The only newspaper in Washington with the Associated Press news every morning in the year. For home delivery call National 4205.

The Washington Post.

Weather—Increasing cloudiness, followed by rain this afternoon or tonight and tomorrow; colder tomorrow; gentle south, shifting to northeast winds.
Temperature yesterday—Highest, 52; lowest, 40.
Weather details on page 12.

NO. 19,536. ENTERED AS SECOND-CLASS MATTER. POSTOFFICE, WASHINGTON, D. C. WASHINGTON: WEDNESDAY, DECEMBER 11, 1929. COPYRIGHT, 1929, BY THE WASHINGTON POST CO. THREE CENTS.

SCHAFER FLAYS CAPITAL CRIME CRITICS IN TALK

Figures of Other Cities Cited in House Speech as Defense.

LAW ENFORCEMENT HERE CALLED GOOD

Increase of Drunkenness Arrests in Last Eight Years Claimed.

BLEASE AMONG THOSE SCORED IN REMARKS

Wisconsin Man Gets Floor on Promise to Discuss Indian Affairs.

(Picture on Page Seven.)

Washington is "much freer from crime" than many other cities in the country, Representative John Schafer (wet Republican), of Wisconsin, told the House yesterday, and he cited figures and facts to prove his assertion.

On Monday Schafer tried to deliver his speech, but was blocked by Representative Fuller (dry Democrat), of Arkansas. Yesterday he got permission to talk about a section in the Interior appropriation bill dealing with the health of Indians.

In order to keep his speech germane to the bill, Schafer interlarded it with random remarks about the Indians, while other wets laughed heartily.

Hoover Statement Upheld.

"President Hoover," Schafer said, "was absolutely correct when he stated in his message to Congress that law enforcement conditions in Washington are much better than in many other cities. Citizens of America, reading the Congressional Record and excerpts from Washington newspapers incorporated therein, may reach a conclusion that the Nation's Capital is a cesspool of crime, and unsafe for them and their loved ones to visit."

To bear out his contention that Washington is freer of crime than many other cities, Schafer quoted from statistics he has been compiling in the last several weeks.

"The population estimated by the Bureau of the Census for Atlanta, Ga., on July 1, 1928," he said, "is 255,100. The police department of Atlanta, Ga., show 678 drunken drivers arrested during the year 1929."

425 in Omaha.

"The population estimated for Omaha, Nebr. (home town of Senator Howell, author of a dry act for Washington), is 228,805. The police department statistics for Omaha show 425 drunken drivers arrested in 1928.

"The population for Charleston, S. C. (represented by Senator Blease, who says Washington is 'rotten to the core'), is 75,900. The police department statistics show 142 drunken drivers arrested during the year 1928.

"The population for the District of Columbia on July 1 was 552,000. The police department statistics show 415 drunken drivers arrested in 1928.

"Surely the life of an American citizen traversing the highways of the National Capital is in less danger of being snuffed out by an intoxicated automobile driver than it would be in Atlanta, Omaha or Charleston."

Increase in Drinks Claimed.

Schafer cited figures to show that there has been an astounding increase in the number of persons arrested for intoxication in the last eight years.

In Atlanta, Ga., 3,136 drunks were arrested in 1919, and 9,910 in 1928; in Omaha, 1,966 were arrested in 1919, and 5,062 last year; in Charleston, 382 were arrested in 1919, and 1,319 last year; in the District of Columbia,

CONTINUED ON PAGE 7, COLUMN 6.

Zihlman Named in Indictment Accusing F. H. Smith Co. Officers

G. BRYAN PITTS.

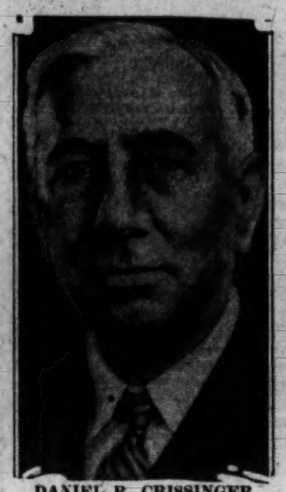

DANIEL R. CRISSINGER.

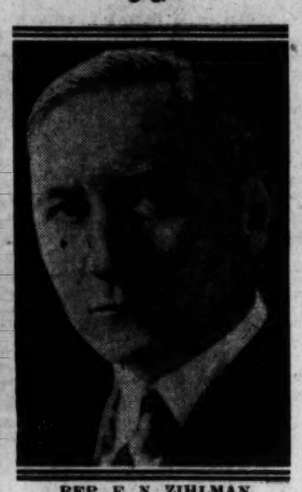

REP. F. N. ZIHLMAN.

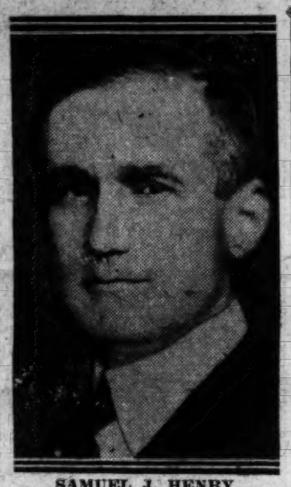

SAMUEL J. HENRY.

C. ELBERT ANADALE.

Seven Officials of Firm Accused of Using Mails To Defraud.

R. Golden Donaldson Hit in Grand Jury Report to Court.

Representative Frederick N. Zihlman (Republican), of Maryland, who, along with six officials of the F. H. Smith Co., was indicted yesterday for using the mails to defraud, announced last night that he would visit the courthouse this morning and post a $10,000 bond.

Zihlman, who, by virtue of his position as chairman of the House District committee, has been known as the "mayor of Washington," resigned as a director of the F. H. Smith Co. about 10 days ago.

It is understood that the other indicted officials also will post bond today. They are:

Daniel R. Crissinger, former Comptroller of Currency, a director of the Smith Co.; G. Bryan Pitts, chairman of the board; Samuel J. Henry, president of the company; C. Elbert Anadale, secretary; John H. Edwards, jr., vice president, and Henry C. Maddux, of the Hamilton Hotel Co.

House Committee to Meet.

Whether Representative Zihlman is to continue as chairman of the House District committee probably will be decided by the House committee of committees at a meeting tomorrow or Friday. Thus far the District committee has not been organized.

"I know of no wrongdoing on the part of the F. H. Smith Co. while I was a member of the board," Zihlman said yesterday. "I am not familiar with the nature of the charges against me, but whatever they are I am ready and willing to meet them.

"I am not going to try and hide behind Congressional immunity, because I am convinced that I will be vindicated when I have had a chance to present my side of the case."

R. Golden Donaldson, president of the Commercial National Bank and a member of the District of Columbia Bar, while not indicted, was scathingly denounced in a special report filed by the grand jurors. In his case the grand jury recommended that the court investigate the facts and make proper charges.

Donoldson yesterday issued the following statement:

"My transactions with the Boyle-Robertson Construction Co. occurred in the early part of the year 1926, nearly four years ago.

"They were the subject of a written contract between us, and the fact that in this matter, I was acting for the Boyle-Robertson Construction Co. was known to all parties concerned.

"The Boyle-Robertson Construction Co. was a customer of the bank and received only the usual accommodations, all of which they paid in full in the early part of 1927 and have never been indebted to the bank since that time."

Seven Individuals Indicted.

Those indicted are charged with violating section 215 criminal code,

CONTINUED ON PAGE 3, COLUMN 4.

CONVICTS' LEASING DEFENDED BY U. S.

Justice Department Calls New System "Advanced Step in Penology."

CONTRACT CAUSE OF ROW

Stories, emanating from Georgia, telling of the reversion to the system of leasing Federal prisoners for road construction, which have been the basis of indignant complaints from colored welfare organizations, were answered yesterday by a statement issued by the Department of Justice describing the new system as "an advanced step in penology."

It was learned by The Post that the colored race felt that discrimination was shown in the belief that only colored prisoners were leased out under contract. Colored organizations drafted strenuous objections to the new system, which they feel is discriminatory.

The root of the controversy is in the contract, executed on October 18, 1929, between the Prison Commission of Georgia and the Federal Government. Under the terms of this agreement, the Government transferred to the prison commission 200 colored prisoners from the Atlanta Penitentiary, who were assigned to labor in the Catham County construction camp.

It was specified in the contract that suitable and sanitary housing facilities be provided, wholesome food and decent clothing be given the convicts and it forbade corporal punishment in disciplining prisoners. It also forbade the use of bloodhounds in pursuit of escaped convicts. Labor time is limited to eight hours. The contract also bans the placing of prisoners in stocks.

While the convicts will be used in construction work by the State or county, the Federal Government does

CONTINUED ON PAGE 3, COLUMN 2.

HEFLIN NOW PLANS FREE BOOK BILL AID

Alabaman's Shift Guarantees Passage of Measure by Senator Capper.

ONCE PREVENTED ACTION

Senator Heflin (Democrat), Alabama, yesterday announced in the Senate that he is strongly in favor of the Capper bill to provide free textbooks to local high students. Thus the passage of that bill is assured.

In the Seventieth Congress the textbooks bill was passed by the House and would have been passed by the Senate had it not been for Heflin. The Alabama senator tacked on an amendment specifying that no books should be used containing anything contrary to the American doctrine of separation of church and state.

While none of the senators was opposed to this doctrine, they didn't like to see Heflin use the bill to stir up a religious issue.

When he arose yesterday, Senator Heflin quoted from The Washington Post a story about the action of the 100 representatives of parent-teacher

CONTINUED ON PAGE 9, COLUMN 4.

SENATE TO ASK BARNES ABOUT ACTS ON GRAIN

Hoover's Prosperity Aid Summoned by Lobby Investigators.

FARM BOARD FIGHT LOOMS IN PICTURE

Commerce Leader Held to Be Peacemaker to Commission Men.

MISUNDERSTOOD, HIS FRIENDS POINT OUT

Legge Seen as Object of Fire From Market Men Who Conferred Here.

By CARLISLE BARGERON.

Julius H. Barnes, chairman of the board of the United States Chamber of Commerce, but more prominent recently as President Hoover's director of prosperity, was yesterday requested to appear before the Senate committee investigating lobbyists.

Senator Caraway, chairman of the committee, said that Barnes would be asked to explain his recent activities in connection with the fight that is waging between the Farm Board and the grain commission men.

The commission men are up in arms against the board because, in their opinion, it plans to put them out of business. Barnes had several of the big grain men here last week and was generally conspicuous in their conferences with Chairman Alexander Legge of the board, and at the White House.

Believed Referred to by Nye.

He is the man believed to have been referred to by Senator Nye, of North Dakota, when he charged in the Senate Monday that following the conferences a certain man had sent out the word that Legge had been checked. From the tone of Legge's speech in Chicago, Monday night, he has not been checked and at the White House yesterday it was said that the President is whole-heartedly behind him.

In the absence of any official statements as to Barnes' part in the fight of the commission men, his friends insisted yesterday that he had been placed in the wrong light, pot that he had not been active, but as to his purpose.

Barnes was trying to placate the commission men, it was said, instead of joining with them in their fight against Legge. Regardless of the fact that he is heavily interested in the grain trade himself, it was contended that his sole purpose now was to help his friend, the President. It was with this end in view that he called three of the biggest grain men here, according to this version of his activity.

Commission Men Backed Hoover.

It is recalled that it was the commission men of the Middle West who

CONTINUED ON PAGE 3, COLUMN 6.

GRUNDY'S SELECTION AS VARE SUBSTITUTE HELD CERTAIN TODAY

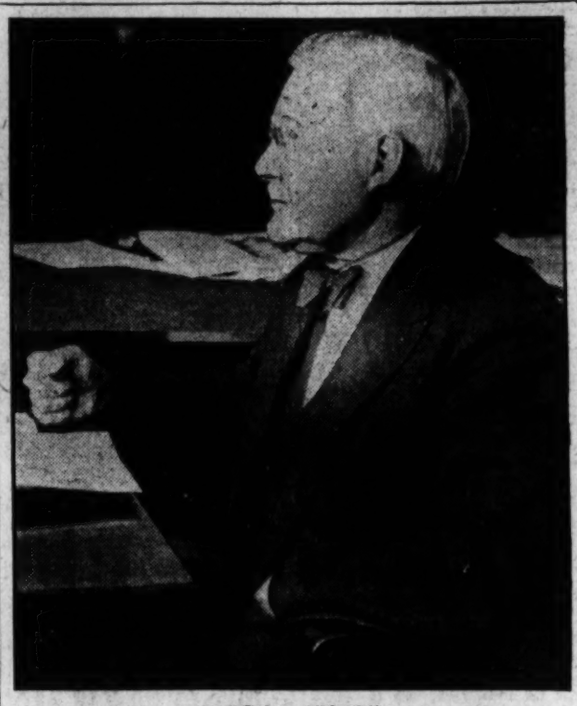

JOSEPH L. GRUNDY.

Gov. Fisher, Still Silent, Expected to Name Him to Senate Vacancy.

ATTACK BY CARAWAY SEEN AS ADDED SPUR

Action Will Be Dictated by Executive's 'Owners,' Arkansan Says.

LOBBY COMMITTEE'S FINDINGS ARE READ

Grundy's Purity of Faith in Tariff Matters Doubted by Investigators.

Harrisburg, Pa., Dec. 10 (A.P.).—Announcement of the appointment of Joseph R. Grundy as junior senator from Pennsylvania tomorrow morning by Gov. John S. Fisher tonight appeared certain with the return of the governor to the capital.

Gov. Fisher attended the funeral this afternoon at Lancaster for the late Representative W. W. Griest. Maintaining his reticence on the selection the governor did not confer with William S. Vare, who since his rejection by the Senate has said he would be a candidate for reelection next May.

The designation of Grundy to fill the seat denied Vare, according to word from official sources, would be made in spite of the attack made on both the likely appointee and the governor by Senator Caraway on the floor of the Senate today.

Gov. Fisher refused to comment on the Caraway statement. Persons close to the administration said at the capitol, however, that the incident served to strengthen the determination of Fisher to name whom he chooses to represent Pennsylvania and that Grundy was his choice.

Both Are Antagonized.

The chance that Grundy may not accept the post, it also was asserted by followers of the Pennsylvania manufacturer, was eliminated by the charge of the Arkansas senator that Grundy, if named, would be appointed "by the people who bought and paid for the office the Governor of Pennsylvania now occupies."

Both the governor and Grundy were pictured by their friends as antagonized by the statement.

The contemplated appointment of Grundy would act, they said, as an answer to Caraway in the form of a reprisal.

The general belief that formal announcement of the selection of Grundy would be made was shared by Senator David A. Reed, who headed the Pennsylvania congressional delegation at the Griest funeral.

(Associated Press.)

Reporting on the "lobbying activities" of Joseph R. Grundy, of Pennsylvania, to the Senate, Chairman Caraway of the lobby committee called attention yesterday to the possibility of Grundy's appointment to the Senate in the place of the banished William S. Vare.

Takes Rap at Fisher.

Caraway took note of recent references by Pennsylvania Republican leaders to himself and Senator Norris, Republican, Nebraska, as "old woman" and in reply referred to Governor Fisher of Pennsylvania.

"Mr. Grundy states that he is undecided whether he will accept a seat in this body or not which it is forecast will be offered him by the Governor of Pennsylvania," he continued. "I want to correct that last statement; not by the Governor of Pennsylvania, but by the people who bought and paid for the office the Governor of Pennsylvania now occupies."

Senator Caraway offered these observations after the six-page printed report of the lobby committee on its investigation into Grundy's activities

UNION LEADERS HELD IN COAL MINE RIOTS

Mines in Illinois Capital Area Guarded as Result of Demonstrations.

INDIANA ARRESTS LOOM

Springfield, Ill., Dec. 10 (A.P.).—Two National Union Mine Workers leaders were arrested and reinforcements were thrown about several mines in Springfield and vicinity tonight as the result of a demonstration today in which 50 striking miners and about the same number of women participated.

Those arrested were Roy Jones, secretary of the Springfield subdistrict of the National Miners Union, and Clarence Babb, Spring Valley.

They were seized by city and county police as leaders of a group which sought to induce the miners at the Capitol pits, located within the Springfield city limits, to strike in sympathy with the Taylorville miners.

Benton, Ill., Dec. 10 (A.P.).—Armed only with the butts of pool cues, Sheriff James S. Pritchard and a lone deputy dispersed a crowd of some 50 National Miners Union strikers who had congregated at the Old Ben Mine No. 14, at Buckner today, to prevent loyal miners from going to work.

The sheriff said the strikers had caused damage to windshields and headlights of miners' automobiles and had hurled stones and coal at a few of the miners who went to work.

Taylorville, Ill., Dec. 10 (A.P.).—The National Miners' Union held control in the Taylorville district tonight and was threatening to extend its coal strike over the State and possibly the Nation.

The last of four units in this field, that of the Tovey Mine No. 8, went over to the National Union late today. Immediately afterward a caravan of 100 automobiles, each bearing four to five miners, departed for Springfield.

Sheriff D. L. Dunbar, of Christian County, said he understood the strikers were to make a bid for recruits in the Springfield district before proceeding 60 miles south of here to

CONTINUED ON PAGE 10, COLUMN 4.

RITCHIE SAYS STATE HAS NO DRY AID DUTY

Maryland Governor Informs Boston Audience Burden Is Federal One.

CITY CRIME DATA CITED

Boston, Mass., Dec. 10 (A.P.).—Gov. Albert C. Ritchie of Maryland, proponent of the "wet" cause and an advocate of the principles of State's rights, tonight said that no State in the Union was under any obligation, legal or moral, to pass a State law to enforce or help enforce National prohibition.

Maryland, which never had a State enforcement law, was better off without one, according to Gov. Ritchie, who cited conditions in his State to support his assertion. He spoke before a large audience under the auspices of the Liberal Civic League which, with other "wet" groups, is behind a movement to repeal the State enforcement law in Massachusetts.

To substantiate his contention "that a State Volstead act is not necessary for an orderly and law-abiding city," Gov. Ritchie offered figures showing that in 1928, Boston, under such a State act, had 5,291 more arrests for drunkenness than Baltimore without a State enforcement act. "We look at other American cities, and we see more crime and more lawlessness under State Volstead acts than we have in Baltimore without one," he said.

Gov. Ritchie said that Baltimore, which has more than half the population of Maryland, has a better record for crime punishments than New York, Chicago, St. Louis, Cincinnati, Kansas City and Milwaukee. He based his statement on figures compiled by Prof. Raymond Moley, of Columbia University.

Improved morale in the Baltimore police department, absence of crime waves and freedom of the police to devote their time to the detection of crime and the arrest of criminals, were some of the conditions obtaining in Maryland without a State Volstead act, he said.

Gov. Ritchie emphasized that although Maryland has no State pro-

CONTINUED ON PAGE 2, COLUMN 1.

100-Mile Auto Chase Ends in Two Arrests

Pair Is Held and Woman Companion Is Sought After Capital Merchant's Suspicions Are Aroused by Check Transaction.

A hunch strong enough to warrant a 100-mile automobile chase at a speed frequently faster than 70 miles an hour was vindicated Monday when Joseph A. Berberich, prominent Washington merchant, brought about the arrest at Ashland, Va., of two men wanted here for passing bad checks and possible other offenses.

The fact that a woman should make out a check for $89, calling for $44 change from a $45 purchase, aroused Berberich's suspicions Saturday, when one of his sales clerks sought his approval of the transaction. Influenced by the clerk's report on the purchaser's appearance and demeanor, Berberich approved the check and the woman left the store with a coat she had bought and $44 in cash.

On the following day, after thinking it over, he felt a growing conviction that something was wrong. He called at the address given by the woman, a rooming house on Thirteenth street, and learned there that she and two men who purported to be her brothers were transients who had ben there three days and were planning to leave Monday morning.

Arising at 5 o'clock Monday morning, Berberich drove to the Thirteenth street addresses and waited. Almost three hours later his vigil was rewarded when the woman and her two companions drove off in an automobile bearing Florida licenses.

Berberich followed, out along the Richmond road, until his quarry apparently grew suspicious and stepped on the gas, hitting 70 or better. Berberich hung on, and when the fleeing machine turned off on the road to Ashland, he was close behind.

A few miles before Ashland was reached, the Florida car skidded and overturned in a ditch. Its three occupants climbed out and one fled into the woods. Berberich called to some farmers nearby, and explained the situation to them. While they guarded the man and attempted to round up the other, he took the woman in his car and with one of the rustics as supercargo, set off for Ashland to notify the police.

Although Berberich had been careful not to let the woman surmise that he was other than a tourist going to Florida over the same route, she apparently had her own ideas in the matter, Berberich reported, for as soon as they were around a bend of the road she drew a pistol and held it threateningly while he drove.

Reaching the town, where he had told her she could find a wrecker to pull the overturned machine out of the ditch, the woman alighted and waited with the farm lad while Berberich sought the police. When he returned, however, the youth explained that his prisoner had decided to go elsewhere and, begging

CONTINUED ON PAGE 4, COLUMN 3.

ORANGE BLOSSOM SPECIAL, Florida's famous winter train, starts south Dec. 19. SEABOARD, phone National 0431.

Du Pont Pair Sued For $1,000,000 Balm

Former Sister-in-Law Asks Damages; Alienation Is Believed Grounds.

Jacksonville, Fla., Dec. 10 (A.P.).—Suit for $1,000,000 damages against Mrs. Jessie Ball du Pont and her husband, Alfred L. du Pont, was filed in Circuit Court here today by Gordon McCauley, attorney for Mrs. Mary Ball, a former sister-in-law of Mrs. du Pont.

Although the praecipe, as filed in court, does not state the grounds to be brought out in the declaration, it was recalled that in a divorce suit of Thomas Ball, Los Angeles attorney, against his wife, Mrs. Mary Ball, the latter threatened to bring a $1,000,000 suit against Mr. and Mrs. du Pont for alleged alienation of the affections of Ball.

In answer to her husband's divorce suit, made in January, 1928, at Los Angeles, Mrs. Ball said "there is conspiracy on the part of plaintiff's sister to take him away from defendant."

News dispatches from Wilmington, Del., today stated that Mr. du Pont, through his secretary, said he did not know anything about the suit filed here today in behalf of Mrs. Ball.

Baltimore Mayor Injured In City Hall Elevator Drop

Nine Other Passengers, Some Officials, Are Shaken in Fall.

Baltimore, Dec. 10 (A.P.).—Mayor William F. Broening and nine other persons, some of them city officials, were severely shaken but not seriously injured when an elevator in the City Hall snapped a cable and fell three floors before being checked by safety appliances this afternoon.

The mayor was the most seriously injured of those in the car, but tonight disregarded orders of two physicians and attended a banquet in honor of the Baltimore Fire Department Football Team. He suffered injuries to his head, ankles and stomach.

Charles F. Goob, city engineer, also a passenger on the elevator, said the main cable snapped as the car started to leave the third floor when the of-

CONTINUED ON PAGE 10, COLUMN 1.

SILVER YEARS

After the "golden years" of youth the consciousness of age leaps suddenly upon a person. "No one is prepared for it, and its limitations, at first, bewilder," says Gertrude S. Trowbridge . . . In a series of short daily articles she proves that these later years are of "fine silver" and conveys a message of hope and encouraging philosophy to more elderly readers of—

THE WASHINGTON POST

Minnesota Editors' Tariff Plea Causes Tilt in Senate

ROBERT QUILLEN

One of the several salient features of The Washington Post editorial page is the daily article by Robert Quillen. In concise, interesting manner he tells a story that illustrates the foibles and frailties of humanity and demonstrates how individuals may contribute to the progress of the world.

THE WASHINGTON POST

Post's Page Advertisement Stirs Debate Between Allen and Norris.

(By Associated Press.)

An appeal addressed to members of Congress and a full-page advertisement appearing in The Washington Post, signed by more than 100 editors and publishers of rural newspapers in Minnesota, asking that Congress enact the tariff bill without delay, provoked a brief tilt between Senators Allen (Republican), Kansas, and Norris (Republican, independent), Nebraska, in the course of yesterday's tariff debate.

The appeal said the bill with its "splendid new farm rate schedule" should be passed speedily and not "held up indefinitely to slash existing industrial rates."

Allen read the advertisement into the record and immediately Norris

CONTINUED ON PAGE 18, COLUMN 1.

NEWS of SUBURBAN Washington and the Surrounding States

Appears on Pages 4, 13 and 24 Today

had been read by the reading clerk to the Senate. It related Grundy's actions in helping to raise $700,000 for the Hoover campaign last year and recalled he had been "almost continuously in Washington" since the tariff bill started a year ago.

Influence Belittled.

In conclusion, the report read:

"It was nowhere revealed in the testimony of Mr. Grundy that either he or anyone on his force was in a situation to offer any enlightenment to members of either house on any matters pertinent to the discussion of the tariff bill not available to them on application to the Tariff Commission and other branches of the Government.

"The inference is irresistible that it was believed by him and by those associated with him that by reason of the very substantial aid he had rendered as revenue raiser for political campaigns he would be able to influence the action of his party associates in the Congress."

Discussing Grundy's zeal for the protective tariff which was described as "religious in its intensity," the lobby report said:

"At the same time it can not be overlooked that he has grown rich in the pursuit of a highly protected industry. His product, wool yarn, is protected by a liberal compensatory duty, and on top of that an ad valorem to the amount of from 30 to 40 per cent, the maximum to be increased as the Senate finance committee proposes, to 55 per cent.

Sincerity Is Questioned.

"The purity of his faith is subjected to further suspicion from the fact that, while he says he did not oppose, he gave comfort to those who were asking a duty on manganese, entering into the production of steel, a leading product of the State of Pennsylvania, and more particularly is it impugned by the fact that he interested himself not at all in obtaining raises in the agricultural schedule, though he did not overlook wool, in which he is directly concerned."

The report said that Grundy had referred to numerous States as "backward" and had suggested that their senators "should talk darned small."

"Mr. Grundy," the report said, "was unable to submit any figures to support his assertion in the paragraph quoted from his statement that the States named 'do not pay enough toward the upkeep of the Government to cover the cost of collection,' and the declaration is obviously absurd. It was refuted by figures from the Treasury. He was further obliged to admit that there was no truth in the statement that States like Pennsylvania support what he denominated backward commonwealths, 'and provide them with good roads, their postoffices, their river improvements, etc.' He had, however, a solution for the troubles of the wheat farmer, namely, that he reduce his production of wheat."

RITCHIE SAYS STATE CAN DECLINE DRY AID

CONTINUED FROM PAGE 1.

hibition act, Baltimore and the counties have local laws governing the subject which allow the measure of enforcement the people of those places want.

"Maryland," Gov. Ritchie said, "does not defy the Federal law or try to nullify it. * * * We may be legally bound to obey it, but we are not bound and we decline to assume the burden and cost of enforcing it; that is for the Federal Government to do."

NEW STORM LOOMS AS DEAD REACH 184

British Isles Warned Again; Thames Floods Feared in London Vicinity.

OCEAN STEAMERS LATE

London, Dec. 10 (A.P.).—Shipping, wracked and scattered by week-long gales, was warned by the air ministry tonight to prepare for a new outburst of wild weather. The ministry said that a new gale probably would strike Ireland tonight and move rapidly over the British Isles.

Experts had scarcely had time to compute the loss of human life and of property by the storms which have lashed the coasts of Great Britain and the continent when this fresh threat developed.

Revised figures show at least 184 persons perished. Most of them died at sea, more than 69 ships having sunk, been wrecked or badly damaged.

Incomplete figures in Paris showed that 52 lives have been lost on the French coast or in the interior.

The stormy waters of the channel and the ocean lost some of their fury this afternoon, but still another ship sent an S O S. This was the British steamer Londonderry, in danger 10 miles northeast of Calais, France.

Thames Floods Chief Worry.

England's principal worry for the moment was over floods on the Thames and other rivers which were flooded far beyond ordinary marks.

At high tide tonight the waters of the Thames were within half a foot of the level during the disastrous flood in 1928.

Floods in the valley of the Thames have caused a serious situation. The river still is rising with its flow already twice the normal rate. The discharging capacity of the Thames when flowing bank full is 4,500,000,000 gallons daily, whereas today at Teddington the flow was 9,000,000,000 gallons.

In some places the Thames is two miles wide where in normal days the river resembles only a good-sized creek in the United States.

Pilots Kept to Ships.

Pilots of big liners were given unexpected free trips to foreign lands by the violence of the storm. The Holland-American liner Statendam, en route for New York, was prevented by rough weather from dropping her Southampton pilot at the Isle of Wight. The pilot will make the trip to New York.

Four other pilots are getting free trips to Maderia, Bremen, Cherbourg and London for the same reason.

Crippled vessels still are creeping slowly into port. The British liner Ada was one that limped into Cobh today with a makeshift steering arrangement.

New York, Dec. 10 (A.P.).—Terrific gales which have caused heavy loss of life and property along the English coast have extended far out into the Atlantic and delayed from one to three days the arrival of passenger liners in New York, reports to ships' owners tonight showed.

The North German Lloyd liner Bremen, which holds the record for transatlantic crossings today was reported three days late. Radio advices from the ship today said she did not expect to reach Ambrose light ship, the entrance to New York Harbor, until Friday morning and reported heavy seas and storms were being encountered.

WHERE 10 DIED IN STUDIO FIRE

Associated Press Photo.

Ten persons, six men and four women, are known to have been killed and several others missing in a fire which swept a three-story brick studio of the Manhattan Studios, Inc., and the Pathe Motion Picture Exchange at Park avenue and 134th street, New York City yesterday.

ESTATE OF WARREN IS PUT AT $6,742,449

Widow and Son Are Chief Beneficiaries Under Will Filed for Probate.

PERSHING LEFT $30,000

Cheyenne, Wyo., Dec. 10 (A.P.).—The will of the late United States Senator Francis E. Warren, of Wyoming, in which the senator estimated the total value of the estate at $6,742,449 at the time it was drawn, March 4 last, was filed for probate here today. The widow, Mrs. Clara A. Warren, and a son, Frederick E. Warren, are the principal beneficiaries and are named as executers.

Gen. John J. Pershing, a son-in-law, was left $30,000 in stock of the Warren Live Stock Co. and the F. E. Warren Mercantile Co.

Large blocks of stock of the United States Rubber Co. and the Standard Oil Co. of Indiana were listed in the bequests to the widow, in addition to stock in several companies operated by Senator Warren in Wyoming. Market values of the stock at the time the will was drawn were used by the senator in the estimate of $6,742,449 as the total value of his estate. Francis E. Warren 2d, a grandson, and a granddaughter, Mary Helen Warren, were among relatives receiving substantial bequests. Several employes received $1,000 each.

The two largest bequests were $4,000,000 in United States Rubber Co. preferred shares and $1,875,000 in stock of the Standard Oil Co. of Indiana. Both were bequeathed to Mrs. Warren.

Senator Warren owned a miniature empire of which his holdings in Cheyenne were the center. His ranch and land holdings extended West into Albany County, East into Nebraska, South into Colorado and North as far as Goshen County.

SLAIN GIRL'S FIANCE ADMITS BETROTHAL

Floridian Tells of Receiving Present From Teacher Killed in Illinois.

MYSTERY BALKS POLICE

Tarpon Springs, Fla., Dec. 10 (A.P.).—Glen Wiseman, vice president of a grapefruit canning company here, today admitted he was engaged to marry Miss Cordelia Gummersheimer, Rockford, Ill., schoolteacher, who was found beaten to death in her apartment Sunday.

Wiseman said the girl planned to visit Tarpon Springs when the Rockford schools closed for the Christmas holidays. He said he received a Christmas present of a gold ring from Miss Gummersheimer Sunday, and before he had opened the package he received a telegram from a friend telling him of her death. He said he had received a letter from her two weeks ago in which she mentioned a tragedy that had taken place and which caused her much worry, but she failed to tell him what it was.

Miss Gummersheimer and Wiseman first met in Porto Rico in 1917.

Rockford, Ill., Dec. 10 (A.P.).—Unable to piece together the jumbled bits of facts and fancies surrounding the slaying of Miss Cordelia Gummersheimer, schoolteacher beaten to death in her apartment, authorities tonight were at a standstill in their search for the slayer and his equally elusive motive.

The only suspect, Dr. Floyd D. Leach, eccentric dentist, was released this afternoon, forestalling habeas corpus proceedings by Stanley Doyle, Chicago lawyer and American Legion enthusiast. Leach, a former soldier, had been seen in the neighborhood of the teacher's home Saturday night, the night of the slaying.

Radio Engineers Here To Hear Static Expert

A dinner meeting of the Washington Section of the Institute of Radio Engineers will be held at 6:30 o'clock tonight at the Continental Hotel, North Capitol street, between D and E streets.

At 8 o'clock Dr. L. W. Austin, of the Bureau of Standards and an authority on static, will conduct a symposium on the early periods of radio development. Dr. A. H. Taylor, of the Naval Laboratory, will participate.

Dr. Gries Appointed U. S. Construction Chief

Secretary Lamont of the Department of Commerce yesterday announced the appointment of Dr. John M. Gries, former chief of the division of building and housing of the Bureau of Standards, as head of the new division to facilitate Federal, State and municipal construction.

The division, created in pursuance of President Hoover's "bigger and better business" program, will make an exhaustive study of the country's public works program with a view to coordinating projects and effecting a year-round schedule of activity.

14 Are Initiated in Sorority.

Fourteen members were initiated into the Sigma Epsilon Sorority and entertained at an informal dance Mondoay night in the Ambassador Hotel. They were Marie Smith, Grace Jones, Beatrice and Mildred Loveless, Olga Harvey-Culter, Sidney Thompson, Mel Leith, Alice Kelly, Betty De Moll, Sue Zook, Louise Burriss, Mary Grace Freeburn, Adeline Giovannoni and Irma McCloskey.

Farm Board's Sales Policy Plans Outlined

Plans of the Federal Farm Board for the development of a Nation-wide sales policy for agricultural products were outlined last night to a group of plant experts at a meeting at the Harrington Hotel. C. C. Teague, a member of the Farm Board, told of the proposal to tobacco experts from fourteen tobacco-growing States.

The purpose of the three-day meeting is to coordinate the research work in the State experiment stations and in the Department of Agriculture on problems related to tobacco diseases.

Boston Christian Scientist to Speak.

Dr. John M. Tutts, C. S. B., of Kansas City, will lecture on "Christian Science: A Religion of Truth, Love and Life Triumphant" at the First Church of Christ, Scientists, Columbia road and Euclid street northwest, at 8 o'clock Friday night. Dr. Tutts is a member of the board of lectureship of the Mother Church, First Church of Christ, Scientist, in Boston, Mass.

10 KILLED IN BLAZE AT NEW YORK STUDIO

More Than 20 Others of 100 in Building at Time Are Injured.

ALL DEAD ARE IDENTIFIED

New York, Dec. 10 (A.P.).—Overcome by smoke and the terrific heat just before they could reach safety, ten persons perished in a fire which today destroyed the old Manhattan Movie Studio in Harlem.

More than 20 others of the 100 persons who were in the building at the time were injured, some of them seriously.

The dead were found by firemen just inside of the main studio entrance, not more than 30 feet from the doorway through which most of the survivers poured in their frantic dash to the street.

Four of the dead were young women, chorus girls from Broadway musical shows, who were "doubling" at the studio during the day time in order to make extra money for Christmas.

List of Identified Dead.

A list of the identified dead follows:

Catharine Porter, 16, dancer; Harold Bischoff, makeup man; Ernest Wilson, bookkeeper; Al Kramer, handyman; Jack Quinn, actor; Robert Mussman, handyman; Edna Burford, 20, show girl (died in hospital); Jola Sparks, 16, dancer; Betty Byrne, 18, dancer; Charles Koerble, 35, Leonia, N. J.

The building was a roaring furnace by the time firemen arrived. With streams of water playing on them, two firemen made their way through the entrance and carried out ten bodies heaped in the hallway in the hope that not all were dead.

Life still lingered in but one of them, a pretty blonde dancing girl, who was carried to a waiting ambulance and rushed to the hospital. She was Edna Burford, 20-year-old showgirl. She died from burns a few hours later.

Fire Comes Without Warning.

The fire broke without warning upon a gay little cabaret scene which had been set upon the studio's stage. Make-believe "butter and egg men" sat laughing at the tables, a few chorus girls danced in the background.

Suddenly there came a shout of "fire." A velvet curtain was smoldering. Some one pulled it down. Its descent revealed a wall of fire blazing in a pile of scenery in the rear of the studio.

Stage hands and prop boys grabbed fire extinguishers. Others attempted to unreel a fire hose. But they could not head off the tongues of flame that licked greedily at the flimsy curtains and papier-mache of the studio furnishings. The heat became unbearable.

All seemed to realize that their only chance to save their lives remained in flight. In a mass they poured from the doorway. Those on the balcony made for the front stairs and added to the rush.

Girls Become Hysterical.

Scantily clad chorus girls—50 of them—stood shivering in the cold street, hysterical as they gazed at the flames leaping from every window of the two-story building that only a few minutes before had been bustling with so much activity.

Richard Stradline, an electrician, said he believed the fire started from a sun-arc light. He saw the light sputter, he said, and a glowing carbon dropped into a velvet drape. There was a tiny flash, and the curtain blazed up.

Studio officials said that if all inside had started for the exits at the first cry of fire there would have been no casualties.

Peter C. Spence, chief of the fire prevention bureau, later issued a statement in which he expressed the opinion that the law had not been violated at the studio. He said he believed the fire was probably due to a surreptitiously smoked cigarette and added that additional legislation should be enacted to take into account changed conditions created by the making of talking motion pictures.

Quizzed by Wife, Man Ends His Life

Army Sergeant Shoots Self When Asked About Two Days' Absence.

"Well, we'll end it all," said Sergt. William Brown, colored, of Fort Myer, as he held the muzzle of an Army .45 automatic pistol to his head and pulled the trigger when his wife berated him early yesterday morning because he had been away from home for two days without an explanation.

Brown, who was 38 years old and had been in the Service Detachment at Fort Myer for about eight years, left his home in South Washington Sunday, without telling his wife where he was going. He did not return until a few minutes before 4 o'clock yesterday morning and when his wife questioned him an argument developed which ended in the suicide.

The wounded soldier was rushed to Fort Myer Hospital, and then to Walter Reed Hospital, where he died shortly after being placed upon the operating table. Policeman John R. Burke, of South Washington, is investigating.

SHIP SENT TO HAITI MAY BE RECALLED

Aircraft Tender Probably Will Stop for Time at Guantanamo Bay.

QUIET REPORTED ON ISLE

(Associated Press.)

The aircraft tender Wright, diverted yesterday from her course toward Haiti with additional marines, probably will stand by at Guantanamo Bay, Cuba, for a short period and then return to Hampton Roads.

Naval officials, who ordered the vessel to Haiti last week in response to requests for assistance from the American high commissioner, ordered the Wright to put in at Guantanamo Bay after reports from the Haitian Republic indicated conditions were quiet. The probability that the Wright will be recalled within two weeks was seen last night.

The 500 marines aboard may be put off at Guantanamo Bay to await developments, or returned to their home stations at Quantico and Parris Island. It is probable that the Wright will return to be ready to accompany aircraft of the scouting fleet to the Guantanamo Bay area early in January.

Another Cruiser May Be Sent.

If further protection is needed in Haiti, another cruiser may be sent to join the Galveston, which is now at Jacmel. The entire scouting fleet will be concentrated in the Guantanamo Bay area early in January for tactical exercises

The State Department announced that communications from Haiti indicated the situation had improved, and that cities where disturbances recently occurred were quiet.

President Borno commended the American high commissioner at Haiti, Brig. Gen. John H. Russell, in a letter made public yesterday. He praised the measures taken in establishing martial law.

Marine Planes on Way.

The two Marine Corps planes, which are understood to be designed for use in maintaining communications between Port-au-Prince and outlying posts, yesterday were on their way from Havana to Camaguey, Cuba. They were expected to reach the latter point last night.

Port-au-Prince, Haiti, Dec. 10 (A.P.).—The U. S. S. Galveston, which reached Jacmel several days ago with a small body of reinforcements, will leave that port tomorrow for Port-au-Prince, stopping at Aux Cayes, Jeremie and Miragoane en route.

The 108 outposts of the national garde, which have been in constant communication with headquarters, today reported that everything is quiet and that conditions are reassuring. The policy of high commissioner Russell and the brigade commander has been to have the garde function under the command of its own commandant and to assume control of things with the marines held in support at Port-au-Prince and Cape Haiten. It is felt that this responsibility has increased the prestige of the garde.

Aux Cayes Reported Quiet.

Maj. Harold B. Praty of the Marine Corps, who is on service with the Grade de Haiti, returned from a round trip to Aux Cayes and reported that he had found conditions there good. He reported Aquin, Petit Goave and Miragoane quiet with the countryside functioning as usual. He said that Haytian officials at Aux Cayes had told him that agitators had stirred up the peasants with reports of excessive taxation on alcohol and tobacco and that the repluse of the band on Friday night by fire was the only action that could have saved the city.

Haitian government officials and officers of the United States Marine Corps joined this afternoon in declaring the recent strike disorders apparently had been crushed and that the backbone of any movement that may have been planned by the political opposition had been broken.

President Louis Borno told the Associated Press correspondent, "We have little fear for the future. With a continued close watch maintained by the nacional garde in the front line and with Marine support, there is little chance of progress by the strikers."

No More Riots Expected.

Col. Frank Evans, commanding the American military police in this city, said he was confident that there will be no further trouble in the larger communities, although there is a possibility of an outbreak in the interior, where agitators were said to have been inciting the people with stories that the United States and President Borno had combined to enslave them through imposing high taxes on tobacco and coffee.

Martial law was strengthened in the capital by a Marine Corps order for every one to be indoors by 9:00 p. m. Military police continue their general rounds of the city, which otherwise presents a normal aspect.

Ban for Medical Financing Fought

Action of Society Does Not Represent All Doctors, Two Men Assert.

That the action of the District Medical Society in opposition to financing of medical bills did not represent the viewpoint of all the Washington doctors was the assertion yesterday of Henry Kaufman and Philip Rosenfeld, connected with the Medical Finance Association of Washington.

"Medical financing has recently been placed in actual operation in the District of Columbia," they said. "Although a group of doctors have taken an adverse attitude toward such organizations, a larger number of Washington's prominent physicians have already established active business relations with it.

"Such method of doing business is a result of purely voluntary action on both the part of the physician and the patient, and a fee of 25 per cent for financing a medical bill is a nominal and minimum fee, as most physicians are accustomed to paying from 33 to 50 per cent for collection service. Such finance organizations are doing wonderful community work."

Celebration of Christmas Is Prohibited by Soviet

State, Furthering Its Antireligious Campaign, Bans Sale of Yule Trees and Toys; Forbids Artists to Appear in Programs.

Moscow, Dec. 10 (N.Y.W.N.S.).—Celebrating Christmas in the Soviet Union will be much more difficult this year than it has ever been before. The authorities have decreed that there shall be no observance of the festival in furtherance of the government's antireligious program.

Orders issued today by the Moscow Soviet prohibit stores selling Christmas trees or Christmas toys and from displaying Yuletide articles in their show windows. The orders state that persons cutting Christmas trees or selling them will be liable to prosecution. The police have been ordered to arrest any one found bringing Christmas trees into the city from the suburbs or offering them for sale here.

Artists and singers who participate in Christmas programs will be expelled from their unions. Workers will have to work the usual hours on Christmas Day.

Russian children, if the authorities have their way, will be taken on Christmas to antireligious movies and to concerts. Bells already have been removed from many churches as part of the anti-Christmas campaign. They are being melted down and their metal will be used for industrial purposes.

Despite the government's declaration against Christmas festivities the religious element in Moscow, preparing for the festival, distributed among the populace today handbills calling upon the people to observe Christmas by attending church services.

Joseph Stalin, Russia's ruler, received a report today from Garlovka, known as a religious center, that 15,000 persons parded there in an antireligious demonstration, collecting 4,000 ikons from local churches and later burned them in the center of the city.

Copyright 1929.

Gift Suggestions

Buy a Man's Gift in a Man's Store

A Popular Gift at a Popular Price

Rayon Lounging Robes

$6.95

Unusually low priced are these smart rayon Robes, with satin shawl collar and self cuffs. In green, gold, blue and red. Very special! *Others Up to $30*

Meyer's Shop

1331 F Street

The Popular Gift Store for Men

MOTOR TRUCK REPAIRS *Guaranteed* FACTORY SERVICE

WITT-WILL CO., Inc.

52 N Street N.E.

National 5354

The Ultimate Accent to the Colorful Party Frock

Pumps—of Silver Kid

$8.50

Aristocratic in line and material. Imported silver kid used for fashion's favored evening footwear style—the pump.

Berberich's

TWELFTH—F STS.

Gifts for Gentlemen

SHIRTS

CAREFULLY chosen fabrics from the looms of England and France will be seen in great numbers during an unhurried half hour spent observing our collection of shirts. Colourings have been personally edited by our director, and we will be pleased to suggest new shades to blend with the prevailing tones in suitings.

$3.00 $5.00 $6.50 to $15.00

Goldheim's

1409 H Street

Apparel for Gentlemen—Established 1875

Bureau of Standards Sets New Type of Glorified Girl

Broadway theatrical producers have their own ideas of the measurements for the glorified girl, but Uncle Sam has given the stamp of official approval of certain sizes which will, to say the least, impress the public.

These sizes have been issued by the Bureau of Standards in the course of studies on standardization for dress patterns. They were prepared by a conference of representative manufacturers and merchants and have been given official approval.

The "standard lady" or "thirty-four" should have bust of that measurement, 28-inch waist and 37-inch hips, the third dimension taken seven inches below the waist line.

The famed "perfect thirty-six" of by-gone days, which lost its appeal to the slender boyish type, should have a 31-inch waist and 39-inch hips, according to Uncle Sam.

Other sizes ranging from a 35 to 50 inch bust, with waist ranging from 32 to 44 inches and hips from 41 to 56 inches, were listed as standard.

In cases of "misses" the standards start with 14. A 32-inch bust, 27-inch waist and 36-inch hips are essential to be in this rating.

The ever-popular 16-year-old has a bust of 34 inches, waist of 28 inches and hips of 37 inches; the 18 size, 36, 30 and 39 inches, and the 20 has 38, 32 and 41 inches.

Capper-Zihlman Backers to Meet

"Get-Acquainted" Dinner for Indorsers of Bill Slated Friday.

A "get-acquainted" dinner of citizens' associations and other organizations which have indorsed the Capper-Zihlman bill for the election by popular vote of a Board of Education for the District of Columbia, will be held Friday evening, at 6:30 o'clock, at the Burlington Hotel, Vermont avenue and Thomas circle. Dr. George C. Havenner, president of the Federation of Citizens Associations, will be toastmaster.

Among the speakers who will be heard are Charles I. Stengle, member of the Citizens Advisory Council; Henry C. Clark, vice president of the District of Columbia Congress of Parents and Teachers; Maj. Julius I. Peyser, president of the District of Columbia Bar Association; Mrs. Ellis Logan, past president of the District of Columbia Federation of Women's Clubs; James G. Yaden, chairman of the committee on education of the Federation of Citizens Associations; Mrs. Giles Scott Rafter, president of the Congress of Parents and Teachers; Herbert S. Wood, president of the Public School Association; and Oscar S. Brinkman, former clerk of the Senate committee for the District of Columbia.

Lindbergh Lands Here Unannounced

His Falcon Biplane Reveals, in Improvements, Influence of His Wife.

His Falcon biplane revealing a decided feminine influence, Charles A. Lindbergh landed at 11 o'clock yesterday at Bolling Field. He had flown down, unannounced, from Mitchel Field, N. Y., immediately upon landing, he was whisked into the city by Lieut. Elwood R. Quesada, it was said, to confer with officials of the Carnegie Institution here.

The sturdy blue and orange plane, which his admirers have come to know almost as well as the Spirit of St. Louis, has been somewhat altered since it was last at Bolling. Instead of the plain, military-type passenger cockpit, it now has one with more upholstering and better protection from the windstream. Also, the exhaust pipes have been led into a long "stack," carrying the gases behind the passenger. Another step to the rear cockpit also has been added.

It was said at Bolling Field that Lindbergh had not indicated definitely when he would take off on the return trip. He had merely asked that his ship be held in readiness, indicating that his visit to Washington would be brief.

THE SAKS TUXEDO

For Hours When You Want to Be at Your Best!

THE qualities you desire in a Tuxedo are combined to an exceptional degree in the Saks Tuxedo . . . with the added virtue of a moderate price. Here is Correctness plus Comfort; here is unquestionable Distinction plus uncommon Quality! (P. S. Silk lined!)

$35

Also Full Dress Clothes and Correct Accessories

Saks—

THE AVENUE AT SEVENTH

SPECIAL NOTICES.

SHADES Large assortment of popular shades coupled with our quick, efficient service insure satisfaction. 11th and H NE. Lincoln 0879. Kleeblatt

BOYD School for Secretaries (1338 G st. nw.) Save Time. Earn More. Thorough Courses. Position positive. Start today. Nat'l 2238.

MOVING TO SOME OTHER CITY? Get our return-load rates. Full and part load shipments to Philadelphia, New York, Boston, Pittsburgh, Richmond and way points. Special rates. Phone Main 1460. NATIONAL DELIVERY ASSOCIATION, Inc.

RUBIO, IN NEW YORK, WILL SEE BANKERS

Believes New Loan or a Change in Present Payments Not Necessary.

TELLS POLITICAL AIMS

New York, Dec. 10 (A.P.).—President-elect Pascual Ortiz Rubio of Mexico came to New York today with the assertion that although he expected to confer with American bankers during his week in the city, he did not believe a new loan to Mexico or any changes in the present plan of payment would be necessary.

There are only two purposes to his visit, he said: First, to weld more closely the friendly relations between his country and the United States; and second, to rest up from his political campaign. He came here from Hot Springs, Ark.

He denied any political significance in his visit and the presence of the Mexican delegation here to welcome former President Plutarco Elias Calles, who will arrive from Europe on the liner Bremen.

Morrow Pays Him Visit.

Ambassador Dwight W. Morrow, who himself arrived home from Mexico City only yesterday, visited Senor Ortiz Rubio at the latter's hotel this afternoon.

When he leaves New York, Senor Ortiz Rubio said he will go to Washington, where he will be the guest of President Hoover.

The president-elect, who was accompanied by his wife and three children, told newspapermen that his administration would be progressive, that schools would be constructed with all available funds and that American investments would receive all protection necessary.

Calls Mexico Safe Country.

The policy of providing peons with farms that they may raise their standards of living will be intensified, he said, and as to the church and state controversy, he was inclined to dismiss it as a closed issue.

"Have you control of your banditry?" a reporter inquired.

"Do you control yours in Chicago, for example?" he replied with a smile. "Mexico is one of the safest places in the world, even in its most isolated districts. Ask Ambassador Morrow; ask Col. Lindbergh; ask Will Rogers."

Rings Worth $925 Stolen.

Three rings, valued at $925, were reported stolen yesterday by Mrs. Pearl Stein, of 3613 Rock Creek Church road northwest, from a bedroom of her home. Mrs. Stein stated one dinner ring, diamond and sapphire set, valued at $350, and a solitaire diamond ring, valued at $500, were among the loot. She named a suspect.

DIED

AVERILL—On Monday, December 9, 1929, at his residence, 1479 Columbia road northwest, FRANK LLOYD, beloved husband of Juliet A. Averill. Funeral from the S. H. Hines Co. funeral home, 2901 Fourteenth street northwest, on Wednesday, December 11, at 1 p. m. Interment Arlington National Cemetery.

BARRETT—On Monday, December 9, 1929, at 11:28 p. m., at the residence of her daughter, Mrs. Carl Alson, 440 Lamont street northwest, EMILY ELIZABETH, the beloved wife of William H. Barrett, in the seventy-ninth year of her age. Funeral from above address on Thursday, December 12, at 11 a. m. (Norfolk papers please copy.)

DAMON—On Sunday, December 8, 1929, at her residence, 1345 Quincy street northwest, CAROLINE AMELIA, widow of James Harlan Damon and beloved mother of Mrs. Cecil M. Beaty and Miss Avis B. Damon. She also leaves three sisters, a brother and a granddaughter, Mrs. Arthur G. Wiley, and a host of other relatives and friends. Funeral services at her late residence on Wednesday, December 11, at 2 p. m. Interment at Glenwood Cemetery.

BARR—On Saturday, December 7, 1929, at Walter Reed General Hospital, ROBERT R. BARR. Funeral services and interment (private) at Arlington National Cemetery, on Wednesday, December 11, at 1:30 p. m.

FISHER—On Monday, December 9, 1929, at his residence, 1475 Park road, JAMES McKIM, beloved husband of Sophie Bibb Fisher and mother of Miss Estelle M. Fisher. Funeral from above residence, on Wednesday, December 11, at 10 a. m. Interment at Richmond, Va.

GATES—On Tuesday, December 10, 1929, at Santa Clara, Calif., GEORGE W., beloved husband of the late Ella Gates, and beloved father of Gertrude Gates Parks, of Santa Clara, and brother of Mrs. Sally Gates Ryan, of Washington, D. C., in his seventy-seventh year. Interment at Santa Clara, Calif.

GUITON—Entered into rest on Monday, December 9, 1929, at her residence, 1632 Sixteenth street northwest, MARY A., widow of Alfred Guiton and beloved mother of Katie A. and Lillian R. V. Guiton. Remains resting at the chapel of A. J. Schippert, 2006 Pennsylvania avenue northwest. Funeral on Thursday, December 12, at 9 a. m., from St. Matthew's Church, Rhode Island avenue between Connecticut avenue and Seventeenth street, where solemn high mass will be sung for the repose of her soul. Relatives and friends invited. Interment Arlington National Cemetery.

HULL—On Tuesday, December 10, 1929, at the residence of her daughter, Mrs. C. W. Mitchell, 730 Bonifant street, Silver Spring, Md., MARIA C., widow of Milton J. Hull. Funeral services at the above address on Thursday, December 12, at 2 p. m. Interment at Edgar, Nebr.

IN MEMORIAM

BURDETTE—In loving remembrance of my sister, MAMIE M. BURDETTE, who passed away one year ago today, December 11, 1928.
SISTER EMMA.

FUNERAL DIRECTORS

Frank Geier's Sons Co.
1113 SEVENTH ST. NW. Telephone Modern Chapel. NATIONAL 2473

Clyde J. Nichols, Inc.
4209 9th St. N.W. Col. 6324

THOS. S. SERGEON
1011 7TH ST. NW. Telephone Nat. 1090

JAMES T. RYAN
317 PA. AVE. SE. Atlantic 1300.

V. L. SPEARE CO.
Neither the successor of nor connected with the original W. R. Speare establishment
1009 H St. N.W. Formerly 940 F st. nw Phone Frank. 0626.

ESTABLISHED 1876
JOHN R. WRIGHT CO.
1327 10th st. nw. Phone North 0047.

J. WILLIAM LEE'S SONS
FUNERAL DIRECTORS
CREMATORIUM
332 PA AVE. NW. NATIONAL 1384 & 1385

CHAS. S. ZURHORST
301 EAST CAPITOL ST
Phone Lincoln 6372.

P. J. SAFFELL
23½ 5th st. nw Natl 0707

ALMUS R. SPEARE
Successor to the Undertaking Business of
1623 Connecticut Ave.
POTOMAC 4600
8 yrs. at 1208 H st., 45 yrs. at 940 F st.

FUNERAL DESIGNS

GUDE BROS. CO., Florists
1212 F street. National 4276
APPROPRIATE FUNERAL DESIGNS

GEO. C. SHAFFER 900 14TH ST NW
Expressive Floral Emblems Natl 0106
Mod. prices. Open eve. & Sun. Natl. 2416

CEMETERIES

GLENWOOD CEMETERY
Vaultage $5 per month
Choice lots and sites for sale

RUBIO ARRIVAL IN NEW YORK

Associated Press Photo.

President-elect Ortiz Rubio, of Mexico, upon his arrival in New York City, yesterday with Mrs. Rubio and party. The president is shown with spectacles and cane; Mrs. Rubio with flowers.

JUSTICE DEPARTMENT BACKS CONVICTS' LEASING IN GEORGIA

CONTINUED FROM PAGE 1.

not receive any remuneration for the prisoners. Instead, the Government pays approximately 55 cents a day for the maintenance of each prisoner. It is specified in the contract that only colored prisoners be transferred.

Yesterday afternoon Superintendent of Federal Prisons Sanford Bates, Special Assistant Attorney General Chase and Attorney General Mitchell, after submission of the allegations of discrimination, issued a statement defending the new system.

It was explained that the Department of Justice has been seeking to relieve the overcrowded conditions of the Federal penitentiaries. This condition was blamed as the cause of the disastrous disturbance at Leavenworth last August.

Overcrowding Relieved, Claim.

Department of Justice officials averred that due to this overcrowding there is a condition of idleness. When the proposition was made to the Department of Justice by the Georgia officials, to use the labor of a number of Federal prisoners on road construction, the officials said they saw an opportunity to relieve the crowded condition.

In entering into the contract the officials said that they had no thought whatever of restricting the privilege of working in an honor camp to one race or group of men. It was stressed that the county authorities had only one building and it was not deemed advisable to house white and colored prisoners in the same sleeping quarters, so the move was confined to the colored prisoners, as requested by the Chatham County authorities.

It was emphatically declared by the Department of Justice officials that there is nothing in common between the present arrangement and the old convict leasing system. Under the present contract the men are boarded out. Their board is paid by the Federal Government in the same way that 10,000 other prsoners are boarded, except, that instead of being confined in jails, they are in an honor camp, working on public works.

Humane Care Promised.

Further, the officials said, the Department of Justice proposes to secure for these prisoners nothing but humane and proper treatment. It has a representative in the camp at all times. The officials also insisted, in drawing the agreement, that all rifles, stocks, and corporal punishment, be abolished in the treatment and guarding of prisoners.

Immediately after the contract became effective the National Association for the Advancement of Colored People brought their grievance to the Bureau of Prisons of the Department of Justice. At the invitation of Superintendent Bates, a representative of that body, accompanied him to the camp and made an inspection. Barring a criticism of the food, which was not considered sufficient at that time, there was little fault found by the prisoners, officials said. None has requested to be transferred back to the walled institution. They all seem to prefer their present situation rather than the idleness in the penitentiary, officials said.

New Conference Held.

Last week a further conference was held between the Department of Justice officials and representatives of the colored association. It was the opinion at that time, it was learned, that the men were receiving the proper treatment and that the only objection which could be made was in the fact none but colored prisoners had been transferred. Prison Bureau officials declared at the time that on the completion of a new dormitory, the Department of Justice will be prepared to suggest the transfer of white prisoners as well as colored.

Department of Justice officials are of the opinion that the establishment of this honor camp, to which only the better type of prisoners may be transferred, is a move in the direction of advanced penology. They further avow that the Government is on the alert to see that the terms of the contract are strictly enforced.

DIED

KEENE—On Tuesday, December 10, 1929, at his residence, 32 West Underwood street, Chevy Chase, Md., HENRY CLAY, beloved husband of Augusta H. Keene. Notice of funeral later.

LAMON—Notice is hereby given to the members of the George Washington University Hospital Alumni Association of the death of Miss LUCY LAMON, R. N., charter member of this organization, at Emergency Hospital, on Monday, December 9, 1929. Funeral services at Bunker Hill, W. Va., on Thursday, December 12, at 2 p. m. (West Virginia papers please copy.)

LOMAX—On Monday, December 9, 1929, at Casualty Hospital, ESSEX, beloved husband of Alma M. Lomax. Funeral from John R. Wright's funeral home, 1337 Tenth street northwest, on Wednesday, December 11, at 2 p. m. Interment in Fort Lincoln Cemetery.

LONG—Entered into eternal rest on Tuesday, December 10, 1929, at 10:10 a. m., at Providence Hospital, MARY LONG (nee Kavanaugh), beloved wife of William Long, sr. Funeral from the residence of her daughter, Mrs. Mary Darr, 1436 Maryland avenue northeast, on Friday, December 13, at 8:30 a. m., thence to Holy Name Church, where mass will be sung for the repose of her soul. Relatives and friends invited. Interment at Mount Olivet Cemetery.

McCORMICK—Suddenly, on Monday, December 9, 1929, at Emergency Hospital, CHARLES, beloved husband of Elizabeth F. McCormick and beloved father of Robert Earl McCormick, Mrs. Marguerite C. Peed and Samuel Eugene McCormick, aged seventy-five years. Funeral from his late residence, 3553 Holmead place northwest, on Thursday, December 12, at 2 p. m. Relatives and friends invited. Interment in Fort Lincoln Cemetery.

McCORMICK—A special communication of Hope Lodge No. 20, F. A. A. M., is hereby called for the purpose of attending the funeral of our late brother, CHARLES McCORMICK, on Thursday, December 12, 1929, at 2 p. m.
WILLIAM R. LAMAR, Master.
Attest: PAUL B. ELCAN, Secretary.

MORAN—At her home, Melwood, Md., ELLEN S. MORAN, in her eighty-third year. Notice of funeral later.

MANGUM—On Monday, December 9, 1929, at the residence of her daughter, 722 Somerset place northwest, ROSA E., beloved wife of Albert I. Mangum. Funeral services on Wednesday, December 11, at 9 a. m., at Church of the Nativity. Interment in Congressional Cemetery.

MARSTON—On Sunday, December 8, 1929, at the residence of Mr. and Mrs. D. R. Clark, 263 Ethan Allen avenue, Takoma Park, Md., MARY GAGE MARSTON, aged eighty-one years. Funeral from the Nevius funeral home, 924 New York avenue northwest, on Wednesday, December 11, at 10:30 a. m. Interment private.

MULKERINS—On Monday, December 9, 1929, MICHAEL, beloved husband of Mary Mulkerins. Funeral services at the W. W. Chambers funeral parlors, Fourteenth and Chapin streets northwest, on Wednesday, December 11, at 8:30 a. m., thence to St. Paul's Catholic Church, where mass will be said at 9 a. m. Interment at Arlington National Cemetery.

O'CONNOR—On Tuesday, December 10, 1929, at 639 Eleventh street northeast, residence of her sister, Mrs. Rose Lynch, ALICE O'CONNOR (nee Pilgate), beloved wife of the late James O'Connor. Funeral from the above residence, Friday, December 13, at 9:30 a. m., thence to Holy Name Church where high requiem mass will be sung for the repose of her soul at 10 a. m. Interment at Mt. Olivet Cemetery. Relatives and friends invited.

RINGE—On Tuesday, December 10, 1929, CECILE M. RINGE, late of 330 John Marshall place, beloved mother of Camille M. Ringe. Funeral services at Saffell's chapel, 733 Fifth street northwest, on Thursday, December 12, at 8:30 a. m. Requiem mass at St. Patrick's Church at 9 a. m. Interment at Mount Olivet Cemetery.

SPIES—On Monday, December 9, 1929, at her residence, 3608 Seventeenth street northeast, ADDIE ROBERTA, beloved daughter of the late Edward and Emily J. Spies. Funeral services at the above residence on Wednesday, December 11, at 2:30 p. m. Interment at Glenwood Cemetery.

U. S. Rests Its Case In Oil Lease Suit

Defense Begins Effort to Show Concessions Were Obtained Legally.

Los Angeles, Dec. 10 (A.P.).—The Government rested its case against the Pan-American Petroleum Co. today with the testimony of Lieut. Comdr. I. F. Landis, inspector of naval oil reserves. The Government's suit was brought to cancel leases on 660 acres of land comprising a naval reserve in Kern County, Calif.

The defense began its case by calling T. E. Klipstein, Bakersfield, Calif., oil man, in an effort to prove leases granted the company were obtained legally and not, as the prosecution charges, through fraud engaged in by E. L. Doheny and Albert B. Fall, Secretary of the Interior during the Harding administration.

Lieut. Comdr. Landis testified that the leases in question were made despite his report that they were not necessary for the protection of oil against drainage from adjacent drilling operations.

Retired Stock Broker Leaps to His Death

New York, Dec. 10 (A.P.).—Frank K. Emmet, 52 years old, a retired stock broker, leaped to his death from his ninth-floor apartment in West 108th street today.

Mrs. Emmet said she knew of no reason why her husband should take his own life. He was in good health, she said, and as far as she knew had suffered no losses in the recent Wall street crash.

ZIHLMAN INDICTED ON FRAUD CHARGE

He and Six Other Officials of F. H. Smith Co. Named by Grand Jury.

DONALDSON IS LASHED

CONTINUED FROM PAGE 1.

which deals with use of the mails to defraud.

Witnesses before the grand jury were Louis Loebl, M. L. Rankin, E. G. Gehman, Miss Emily R. Sexton, E. J. Moyer, Gerald R. Trimbull, Joseph Henry Howard, Charles T. Malone and James Hollingsworth.

The indictment charged that the defendants, from January 1, 1928, to and including October 15, 1929, "did devise and intend to devise a scheme and artifice to defraud M. L. Rankin, of Johnstown, Pa.; E. G. Gehman, of Ephrata, Pa.; Ada Douty, of Loganton, Pa.; Emily R. Sexton, of Bellvue, Pa.; Eleanor Williams, of Tyrone, Pa.; Inez Fenton, of Sharon, Pa.; M. A. Campbell, Excellsion, Pa.; Carolyn L. Arnold, of Adrian, Minn.; Edwin J. Moyer, of Reading, Pa., and a great number of other persons then residing in those said States and in divers other States of the United States and in said District of Columbia, whose respective names and residences because of their great number and for want of information on the part of the grand jurors are not given herein, all of which said persons are hereinafter referred to as persons to be defrauded * * * were in pursuance of said scheme and artifice to be respectively induced by said defendants by means of false and fraudulent pretenses, representations and promises to send and pay their moneys and part with their property to the defendants."

Method of Operations Cited.

The indictment charged that the defendants organized several corporations which were controlled and directed by Maddux and persons acting under his direction and control.

These corporations the indictment alleges acquired title to real and personal property which it was charged "would be and was heavily encumbered by deeds of trust and mortgages, would be and was acquired for substantially the amount of the then existing encumbrances thereon; and it was a part of the said scheme and artifice that subsequent, secondary and inferior deeds of trust and mortgages of little worth and effect considering the negligible value of the equity of the respective mortgagors would be and were executed by said several corporations as additional encumbrances on the respective properties so acquired."

These secondary mortgages, the indictment stated, were used by the defendant as purported security for the payment of bonds issued by the corporation for the total of $3,860,000.

These bonds were pledged as securities for the payment of other bonds which were issued by the corporation, the indictment set out. These latter bonds were "by false representation concerning their security and value sold to the said persons to be defrauded at approximately par as secured and safe investments by and through the F. H. Smith Co."

Hamilton Hotel Deal Up.

The defendants, on December 3, 1928, the indictment recites, incorporated the Properties Investment Corporation with Maddux as the president. This company, it is charged, acquired title to various properties, including the Hamilton Hotel, for approximately $1,800,000, which was described as "approximately the amount of the mortgage indebtedness then existing as an incumbrance thereon." The Properties Investment Corporation executed a second mortgage on the Hamilton Hotel to secure an issue of $1,250,000 worth of bonds, which the indictment alleges "were wholly in excess of the true value and worth of the then unincumbered equity of said the Properties Investment Corporation in said Hamilton Hotel, and wholly beyond and in excess of any sum that the Properties Investment Corporation could pay."

The defendants, through the F. H. Smith Co., the indictment continues, issued bonds in the sum of $1,050,000 pledged by the previous issue of the Properties Investment Corporation bonds in the sum of $1,250,000. These bonds also were offered for sale through the mails, the indictment sets out.

These two issues of bonds were made, the grand jury charges, when the defendants "did well know and intend" that the issues "were wholly in excess of the true value of the equity of the Properties Investment Corporation."

Alleged Statements Listed.

The indictment listed a series of what was alleged to be false statements designed to sell the bonds:

"That the Hamilton Hotel was (at the time such representation was made) in successful operation." The indictment charged the hotel with operating at a loss at this time.

"That the purpose and issue of the sale of the bonds of the Properties Investment Corporation was to convert outstanding obligations of that company into long-time financing." The indictment denied the bonds were issued for this purpose.

"That Maddux personally guaranteed the bonds." The indictment alleged that Maddux "was practically worthless, he being a man of small means with a small income and heavily involved financially."

"That 52 per cent of the stock of the Arco Hotel Co., owned by the Properties Investment Corporation, was worth $101,400." The indictment alleged this hotel stock was worth but a minor fraction of that sum, the hotel having operated at a loss from the time it commenced business.

Holds Earnings Overstated.

"That the Arlington and Cairo Hotels of Washington, operated by the Arco Hotel Co., were in successful operation at the time the bonds were issued." The indictment alleges that the Arlington Hotel from February 1, 1928, had had a net profit of less than $1,000 and that the Cairo Hotel had suffered losses.

"That the net annual earnings of the collateral pledged to secure the bonds would be $229,650." The indictment denied this earning.

In addition the indictment charges that Hamilton Hotel had been constructed in 1922 at a cost of approximately $1,000,000 on land that cost about $350,000 and was furnished at a cost of less than $500,000, making the total original cost $1,900,000, and that two corporations had become bankrupt in unsuccessful efforts to operate it.

The defendants also were charged with organizing a corporation known as the Fairfax, Inc., of Pittsburgh, with Maddux as president on May 31, 1928. This company, it was charged, acquired Pittsburgh real estate on June 1, 1928, for approximately the amount of the mortgaged indebtedness. The Fairfax Co., it was alleged, took a second mortgage on this property for the amount of $860,000 to secure bonds issued for that sum. This sum also was said to be "wholly in excess of the true value and worth of the then unencumbered equity" held by the Fairfax Co.

Bond Issue Set Forth.

On January 29, 1929, the defendants incorporated the Washington-Pittsburg Holding Corporation with Maddux as president and on February 1, 1929, issued $960,000 bonds which were held to be secured by a pledge of $689,400 par value of the Fairfax Co. bonds and by a pledge of 1,000 shares of the capital stock of the Fairfax Co. and 1,000 shares of the capital stock of the Glenmore Co., Inc.

"The bonds of the holding company were sold by the F. H. Smith Co., although the defendants well knew and intended that the capital stock of the Fairfax, Inc., Pittsburgh, would be and were wholly worthless by reason of the fact that the liabilities of the said corporation would be and were in excess of its assets," the indictment says.

Regarding R. Golden Donaldson, the grand jurors returned a special report setting out that in the course of its investigation into the affairs of the F. H. Smith Co. it had come to its attention that "one R. Golden Donaldson, of the bar of this court, while acting as a retained attorney of the F. H. Smith Investment Co. (the name of which said corporation was later changed to the F. H. Smith Co.), solicited, obtained and accepted sums of money aggregating approximately $100,000 from the Boyle-Robertson Construction Co., of said city of Washington, in consideration for said Donaldson's influencing his client the said F. H. Smith Investment Co., to award divers contracts for the construction of buildings to said Boyle-Robertson Construction Co.; and this when, as aforesaid, said Donaldson was the retained attorney of said the F. H. Smith Investment Co., and when he was also president of the Commercial National Bank, of Washington, D. C., from which said Boyle-Robertson Construction Co. borrowed large sums of money from time to time during the period when they were so paying said Donaldson to influence his said client, the F. H. Smith Investment Co.

Asks Charges Be Filed.

"Therefore, the grand jury recommends to this court that the facts in connection with this matter be investigated and proper charges filed to the end that this court may know the exact facts in connection herewith and that appropriate action be thereupon taken."

Pitts and Annadale already are under indictment charged with perjury in connection with the Hamilton Hotel bankruptcy.

Coincident with the return of the indictment, Charles E. Bishop, of the Investment Building, Washington, filed suit against the Smith Co seeking to collect $9,138 which he claims is owed to him. Bishop tells the court that he was an officer of certain corporations organized by the Smith Co. to sell bonds, notes and other securities. He alleges that Pitts and Annadale agreed to pay him, but that to date he has been unable to collect the sum mentioned in his suit.

Crissinger Is Reticent On Indictment in Capital

New York, Dec. 10 (A.P.).—Daniel R. Crissinger, former comptroller of the currency, declined today to comment on the action of a Federal grand jury in Washington which returned indictments against himself and six other men on charges of using the mails to defraud.

Reached by telephone at the offices of the F. H. Smith Co brokerage house, Mr. Crissinger said, "I have no statement to make at all."

Two Men Rescued In Ditch Collapse

Fire Department Squad Is Able to Extricate Pair in Hour.

Two workmen, Elton Wiser, 22 years old, of East Riverdale, Md., and Pete Redmon, 45 years old, of Brentwood, Md., were digging a ditch for a sewer at Kenilworth and Eastern avenues northeast, when the side of the ditch tumbled in upon them, burying them almost completely.

The Fire Department Rescue Squad, the Prince Georges County Rescue Squad firemen of No. 27 Engine Co., and Eleventh Precince police reserves were summoned and after almost an hour of frantic work, rescued the two.

Wiser declared he was uninjured and declined hospital attention, but Redmon was taken to Casualty Hospital and treated for a possible fracture of the left ankle.

FACING QUIZ

Associated Press Photo.
JULIUS H. BARNES.

BARNES IS CALLED IN LOBBY INQUIRY

President's Prosperity Aid to Explain Part in Grain Fight.

WILL APPEAR ON FRIDAY

CONTINUED FROM PAGE 1.

were for Hoover's nomination, whereas the opposition to him came from the farmers. In that bitter political campaign of early 1928 the farmers were the McNary-Haugenites and for Lowden, while the commission men were the conservatives and for Hoover. Minneapolis, one of the biggest grain-marketing centers, was a Hoover stronghold, while the Lowden strength came from out in the country.

Now it is the marketing centers, where the howl against the Farm Board and Hoover is being raised, while the farmers are reported to be jubilant.

It was into this situation that Barnes stepped as the conciliator, it is explained in his behalf. He was trying to placate the grain men, the powerful influences that they are.

Hold Apprehension Unjustified.

The question to be developed, of course, is how far he went toward placating them. From all the information one can get on the subject the only way the grain men can be placated is for the Farm Board to modify its policy. To the extent that it does that the less efficient will Legge's plan of aiding the farmer come.

There is another angle, though, and it may have been that Barnes' activity had to do with that. In administration quarters it is asserted, even the Farm Board insists now in the face of the ruckus that has been stirred up, that the apprehension of the commission men is unjustified. No one expects, it is said, in these quarters, that the board will carry out its plan to the extent of controlling the entire grain crop.

What it will do, it is explained, or rather predicted, in these quarters, is to set up enough cooperatives and enough cooperative-owned elevators to control just enough of the crop to stabilize it and then withdraw.

This would be in line, of course, with the announced purpose to get the Government out of the mess as soon as it had put the farmers on their feet.

Commission Men Not Placated.

But if Barnes had to do with giving such assurances as these, with allaying the commission men's apprehension, the evidence is conclusive that he failed, because the commission men have a vigorous campaign already under way against the board.

They contend that to the extent that the board does go the commission business will be affected. And furthermore, they recall the phrase in the first statement ever issued by the board that the middlemen should be eliminated.

There were unconfirmed reports that as a part of their fight against the board the commission men were sending their agents through the Middle West calling in all elevator loans that they had out unless the beneficiary of the loan was willing to sign a long term contract to deal with the holder of the note. Not much attention was paid to the reports until Senator Nye, of North Dakota, received a telegram from D. D. Tenney, Minneapolis grain man, saying he understood the senator was preparing to make such charges in a speech. Tenney said he had called only one loan and that was for an entirely different purpose and he had heard about the calling of another one.

Caraway Announces Purpose.

In calling Barnes before the lobby committee—he is to appear Friday—Senator Caraway remarked:

"We are going to investigate those seeking to block this grain organization so that the brokers on the Chicago Board of Trade will be entitled to handle the crops as usual.

"If the Farm Board can find some agency for marketing crops they can stop these market slumps. I have confidence in Chairman Legge."

It is a fact that one of the complaints the grain men are making, although the one that has received the most public attention concerns the board's plan of controlling elevators, is that the price set by the board is out of line with the Chicago prices. The price fixing by the board comes when it loans so much on wheat, of course. It has been loaning $1.25 on certain grades and at certain markets.

No Chance to Compete, Claim.

The commission men also complain that they have no chance to compete with the board because of the low rate at which it and the intermediate credit banks loans the money.

As to whether any of the other grain men will be called by the committee following Barnes remains to be determined by the nature of his testimony. Caraway said he was particularly interested in an incendiary letter against the board and Legge, circulated by R. W. Hankinson, vice president of the H. L. Hankinson Co., Minneapolis grain dealers.

Sewer Contract Is Awarded.

Contract for the construction of Stickfoot branch stormwater sewer, southeast, was awarded by the District Commissioners yesterday to Peter D'Adamo Construction Co., low bidder. The bid was $20,738.85.

WASHINGTON PARIS
JULIUS GARFINCKEL & CO.
We park your car while shopping here

New Arrivals—
Evening Gowns and Wraps

A SPECIAL showing today . . . so charming and unusual . . . for holiday wearing particularly. Each gown and wrap was created for us by an individual artist, and many models were designed according to our own ideas of distinction and good style . . . for both women and misses.

SUCH lovely gowns and wraps as these make deeply appreciated gifts.

F STREET CORNER OF 13TH

The Newest in
TABLE LIGHTERS

Lift It Up— It Lights
Set It Down— It's Out
$3.50 and $5.00

An interesting, useful and novel gift. "Matchless Lucifer" this new, automatic lighter is called. It operates on house current (either A. C. or D. C.). Set it on the table or smoking stand. A choice of colors, with nickel or gold-plated base.

B. Harris & Co.
F Street at 11th
Jewelers and Diamond Merchants for Over Half a Century

SALTZ BROTHERS' ENGLISH SHOP FOR MEN
Smart Gifts From the Smartest Men's Shop in Washington
FINE NECKWEAR—SHIRTS — HOSIERY
PAJAMAS — ROBES — GLOVES — DRESS SETS — HANDKERCHIEFS — MUFFLERS
Saltz Brothers
1341 F STREET NORTHWEST

The Washington Building
MOST conveniently situated across from the Treasury, in the heart of Washington's financial district, this thoroughly modern commercial building offers to the shrewd business man the utmost in location and modern conveniences, as well as maximum light and fresh air.
At present we are able to offer suites of any size arranged to meet your requirements. An inspection will convince you of the desirability of making your business headquarters in this fine building.
REASONABLE RATES
WEAVER BROS REALTORS
809 15th St. N.W. District 9486

Store Will Close
From 1 to 3:30 P. M.
Today
During Funeral Services
For Mrs. Emma I. Roche
Mother of Our
Mr. Harry T. Roche
MAYER & CO.
Seventh St. Bet. D and E

for Christmas
OUR Silver Section is prepared to solve the gift problem smartly — from Cigarette Cases, Lighters and Toilet Articles to complete Table Services.
PARKING SERVICE
DULIN & MARTIN
Connecticut Ave. and L

PARK COMMISSION'S CREATION IS URGED

Senator Ball Asks Fairfax and Arlington Counties to Work for Action.

BUILDING OF ROAD IS HIT

FAIRFAX BUREAU OF THE POST.
P. O. Box 245, Vienna, Va.
Phone Vienna 64.

The residents of Fairfax and Arlington Counties and Alexandria were urged to lend their support to the proposed bill for the creation of a Northern Virginia Park and Planning Commission last night by State Senator Frank Ball at a meeting of the Fairfax Chamber of Commerce at Masonville.

The legislator asked that representaitves of the two counties and the city appoint representatives at once to form plans for effecting the passage of the bill at the next session of the Virginia Assembly, which opens January 8. The Fairfax chamber agreed to name such a group.

The National Park and Planning Commission, of Washington, was criticized by Ball for placing the Mount Vernon boulevard along the river front, where, he said, it might be swept away by a flood. The senator declared that if the residents of the section affected had had such a body as he proposes such a maladjustment would never have resulted.

Nothing can be achieved in the way of systematic planning and zoning, Senator Ball said, until the residents of northern Virginia work together. Such a commission as he suggests would control the parks, roads and zoning in the area and would have equal representation from each county or city.

The Fairfax County Health Unit, which is composed of Dr. R. E. Feagans, Dr. R. W. Moss, dentist, and Mrs. Fannie Lou Seamons, health nurse, who have been examiningall school children in the county, has prepared a list of all who have met the State's five-point requirements, for teeth, eyes, hearing, weight and tonsile.

Pupils who will receive certificates in Miss Annie Troth's room at the Franconia School are Rosetta Ayers, Pauline Shurtz, Edward Gorham, Boyce Rogers, Harry Sisson, William Sisson, Edwar Walker, jr., Winifred Walker and Lynwood Williamson.

In the first, second and third grades, of which Evelyn Brodens is teacher, the five pointers are Robert Kidd, Edward Peverill, Clyde Simms, Donald Walker, Donald Sutherland, William Beavers, Katherine Gorham and Gladys Walls.

In the first and second grades at the Potters Hill School, of which Miss Margaret Wings is teacher, the five pointers are: Hampton Collett, Raymond Hicks, Howard Rodgers, Catherine Shepherd, William Hinton, jr., Logan Roake, Clayton Dawson, Lee Oliver, Jacqueline Cook, Mural Shepherd, and William Pettit.

The five pointers in Miss Nellie Lee Nevitt's room are Doris Hall, Gertrude Liptrop, Aileen Hall, Thelma Liptrop, Exmia Widsor, Edith Hall, William E. Lloyd, Sylvester Widsor, Randolph Hart, Sara A. Nevitt, Wilard Hall, Mary Costello, Alice Ennie, Mary Anna Pearson, Margaret Claid, Douglas Nevitt, Samual Pearson, Elizabeth Ennis, Earl Shepherd, Francis Lee, Jean Dawson, Rosa Lee Dove, William Clair, Jane Dawson, Robert Taylor and Phillip Ward.

The five pointers at the Woodlawn school, Miss Viola Ayres, teacher, are: Dorothy Pettit, Jack Gustafson, Dorris Hinton, Eleanor Grimsley, Lydia Talbot, Juaneta Webb, Margaret Shephard, William Rodgers, Bertha Scott, Cristine Grimsley, Elvan Thorpe, Marjorie Clapp, Edna Morton, Ralph Talbot, Marie Pettit, Mary Monroe.

In the room of Miss Anna M. Rinker the pupils winning five-point certificates are Gerald Badger, Charles Miller., Francis Perry, Raymond Woolfenven, Virginia Clapp, Aleene Young, George Frye, Raymond Morris, Irvin Talbot, Aleck Williams, James Frye, Marjorie Miller and Larue Riley.

The health unit is now at the Lee Jackson School. It expects to announce the five-point winners there within the next few days.

Samuel H. Styles, Democratic committeeman for the Falls Church Precinct, announces that he has appointed Harry Birch registrar, succeeding Clarence M. Sale, who resigned last week. hTe appointment was confirmed by Benjamin Nevitt, clerk of the electoral board of Fairfax County.

There will be an election of the new officers of the Kenmore Council, No. 21, Daughters of America, at Andrew Chapel tomorrow night.

The Andrew Chapel Young People's Missionary Society will hold its meeting tonight.

There will be a meeting of the Lincolnia Parent-Teacher Association in the schoolhouse tomorrow night.

Dr. Arthur J. Bowen, of Brooklyn, N. Y., will speak tonight in the Columbia Baptist Church at Falls Church, using as his subject "The Work Being Done by the South African General Mission." Dr. Bowen is field secretary of this interdenominational mission.

George Shirley was arrested yesterday on a warrant charging felonious assault. It is alleged that George and Jesse Shirley, of Falls Church, went to the home of their uncle, Tilden Shirley, Sunday evening, where they quarreled over a small debt. George was arrested and released on a $500 bond for his appearance before Justice of Peace A. C. Ritchie, at Fairfax, this evening at 7 o'clock. Late yesterday evening the authorities had not apprehended Jesse.

There will be a meeting of the Colvin Run School and Community League in the schoolhouse tonight. Plans will be made for the purchase of a stage curtain.

The Herndon Council of the Fraternal Americans, composed of the Daughters of America and Junior Order of American Mechanics, will present a flag and Bible to the Herndon school this afternoon. Mrs. E. P. Kirby will present the Bible and H. Earlton Hanes the flag.

The Auxiliary of St. Mary's Church of Our Mothers, at McLean, will meet this afternoon.

WILL ENACT RILEY POEM

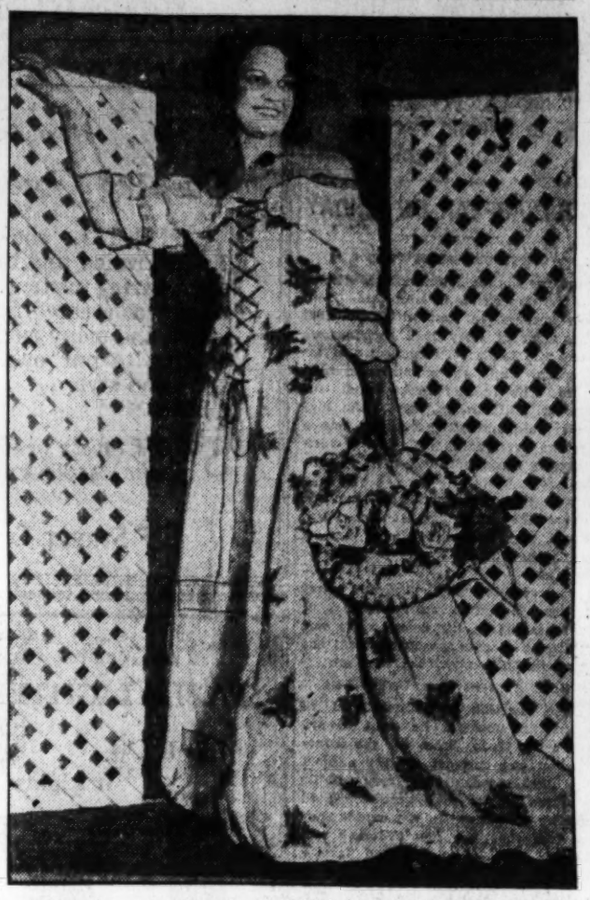

Louis Johrden, Post Staff Photographer.

The Wigs and Queues Dramatic Club of the First Baptist Church will present readings of James Whitcomb Riley with living illustrations on Friday night at the church. Miss Dorothy Wakefield illustrates "An Old Sweetheart of Mine." The presentation will be directed by Lena G. Parks.

New Gas Well Brought In Near Clarksburg

Special to The Washington Post.

Clarksburg, W. Va., Dec. 10.—Another big gas strike was reported here today from Ritchie County, a well having been brought in with a flow of upward of 2,000,000 cubic feet daily on the H. W. Collins farm in Clay district.

The gas was found in the Big Indian sand at a depth of 1,880 feet.

TWO MEN ARRESTED IN 100-MILE CHASE

CONTINUED FROM PAGE 1.

a ride to the highway, had caught a bus toward Richmond.

Not knowing yet beyond question that the check was "rubber," Berberich hesitated to prefer charges against any of the trio and prevailed upon the Commonwealth attorney to hold the two men on suspicion and upon charges of possession of concealed weapons, a young arsenal having been found in their car.

The men gave their names as A. S. McQueen, 32 years old, of Columbia, S. C., and J. R. Miller, 27, of Lakeland, Fla. Miller gave his occupation as "bootlegger," but when the police told him that was no occupation, said he was a mechanic. The woman's name as signed on the check she gave Berberich was Mrs. J. R. Thomas. Her description was given immediately to the police of Richmond and her arrest is expected momentarily.

Returning to Washington, Berberich communicated with the bank on which the check had been drawn, and found that the woman had opened an account by depositing $225 worth of checks, all of which bounced back uncollected. In the meantime, checks were presented for payment by several other Washington business houses.

Detective sergts. Bernard Thompson and Ira Keck left Washington for Ashland yesterday to bring back the two men on charges of passing bad checks. As they had no owner's license or driver's permit for their car, the police are communicating with Florida authorities on the assumption that the machine was stolen.

CASTLE MADE ENVOY TO JAPAN ON ARMS

Special Ambassador to Stay in Tokyo During London Conference.

MOVE ONE OF COURTESY

(Associated Press.)

President Hoover announced yesterday the rather unusual procedure of sending a special Ambassador to Japan for the duration of the London naval limitation conference and nominated William R. Castle, jr., Assistant Secretary of State, as his envoy.

Thus, while the five leading naval powers are undertaking to reach an agreement at the British capital, the Chief Executive will be represented at Tokyo by a personal friend who is familiar with the limitation question and with the policy of the American Government.

Diplomats generally regarded the move as one of courtesy to the Japanese government, which has indicated its accord with the desires of the United States for as sharp a limitation of auxiliary warcraft as can be agreed upon by the five powers.

Japanese Want More Cruisers.

While holding for limitation, the Japanese are asking for a ratio of cruisers slightly in excess of that it accepted at the Washington conference as regards capital ships. This subject already has been the basis for conversations between Tokyo, Washington and London.

The United States is not now represented at the Japanese capital, Charles MacVeach having retired as Ambassador some months ago at his own request, because he desired to reenter the practice of law.

Castle, who is a career diplomat, has been Assistant Secretary of State for a number of years and was mentioned for the post of undersecretary with the retirement of Reuben Clark, jr. He plans to leave for his new post on Christmas Day and will be accompanied by Mrs. Castle.

Will Stop in Honolulu.

The special ambassador will stop off in Honolulu, where he was born, to spend three days with his father, who now is 81 years old. He will board a fast ship at Honolulu for Japan, arriving early in January, or two weeks before the London conference opens.

Castle will confer first with the Japanese delegation to the London conference, which arrives in Washington from Tokyo on December 16 to remain four days before proceeding to New York to take the steamer for London. He also will confer with members of the American delegation to London now in this country.

These members—Henry L. Stimson, Secretary of State; Dwight W. Morrow, Ambassador to Mexico, and Senators Robinson, of Arkansas, and Reed, of Pennsylvania—are to hold their first and preliminary meeting at the State Department today.

SPECIAL ENVOY

WILLIAM R. CASTLE, JR.

Kidnaping Plot Follows Bomb

Phone Call Hints at Peril to Children of Chicago Stadium Owner.

Chicago, Ill., Dec. 10 (A.P.).—Threats to kidnap the three children of James Norris, wealthy investment broker and owner of $600,000 worth of stock in the $7,000,000 Chicago Stadium, followed today as an aftermath of Sunday's futile attempt to bomb the Norris home in fashionable Lake Forest.

Both the Norris home and the stadium were under guard of police and private detectives tonight in the belief that the bomb was planted by some one holding Norris responsible for the recent resignation of Patrick T. (Paddy) Harmon as stadium director.

Sidney N. Strotz, also a broker and secretary of the stadium was, with his wife, the guest of the Norris' Sunday, the day the bomb was discovered by a butler. Strotz revealed today that he had received threats of violence in connection with Harmon's withdrawal, but said he did not believe the bomb plot had any connection with operation of the sports theater.

MEDICAL CONGRESS HELD IN PETERSBURG

Dr. Grizzard, of Dreweryvilles, Is Elected President by Southside Group.

STATE CLINIC ADVOCATED

Special to The Washington Post.

Peteraburg, Va., Dec. 10.—The twenty-sixth annual and the 104th quarterly convention of the Southside Virginia Medical Association convened here today and was in session until a late hour tonight. The association is composed of physicians of the counties of Surry, Sussex, Brunswick, Prince George, Greenville, Dinwiddie, Isle of Wight, Lunenburg, Prince Edward, Amelia, Nottoway, Southampton, Mecklenburg, Norfolk and cities of Norfolk, Suffolk, Petersburg and Hopewell. There was a large attendance of delegates.

The address of welcome was made by Paul S. Morton, city manager of Petersburg. At the opening session papers on medical and surgical subjects were read. Drs. J. Morrison Hutchinson, H. G. Grant, T. Nell Barnett, J. B. Dalton and J. Allison Hodges, of Richmond, read papers as did also Dr. A. L. McLean, health officer of Henrico County. The afternoon session disposed of routine business. A report was read by Dr. J. Allison Hodges from a committee of the State recommending that an intensive postgraduate educational committee be set up by the two medical societies of Virginia for the benefit of doctors throughout the State, to be known as the department of clinical education. The association gave unanimous indorsement to this plan and then elected the following officers for the ensuing year.

President, Dr. J. A. Grizzard, Dreweryville; first vice president, Dr. Ruth Mason, Petersburg; second vice president, Dr. J. L. Rawls, Suffolk; third vice president, Dr. W. A. Wilkerson, Lacrosse; fourth vice president, Dr. Meade Edmonds, Petersburg; secretary-treasurer, Dr. R. L. Raiford, Franklin; executive committee, Dr. E L. Kendig, Victoria; Dr. J. E. Rawls, Suffolk; Dr. C. S. Dodd, Petersburg; nominating committee, Dr. L. S. Early, Petersburg; Dr. T. F. Jarratt, Jarratts; Dr. F. N. Mallory, Lawrenceville.

Hopewell was selected as the place for the next quarterly convention.

BECKERS

The Christmas Shop

BECKERS

of a thousand gifts

POCKET SETS

Billfold, Cigarette Case and Lighter

The Gift

FOR HIM

10.00

Other Sets 5.00 to 25.00

Polished pin seal, silk grain seal and Ostrich Leathers mounted with 14-kt. gold corners in a beautiful Satin lined box.

Monogrammed or Initialed Without Charge

1314 F Street N.W.

Articles of Your Selection Held Until Christmas

BECKERS

POST WANT ADS PAY

LANSBURGH & BRO

RADIO SALON

Features RCA RADIOLAS

RCA Radiola

Let Us Demonstrate

Our radio department is managed by one of the best known radio experts in this city. Perfect radio service guaranteed our customers.

DEMOLL PIANO AND FURNITURE CO.

12th & G Sts.

The New 14th Street Market

14th and Buchanan Sts. N.W.

An Ideal Location For:—

Progressive Merchants, Meat Dealers, Grocers, etc. Many have already made reservations.

The latest devices — mechanical refrigeration system—light buff brick stands—large storage space—light, air and other features too numerous to mention in this space. Investigate this new market now while choice space is still available.

Ready December 15th

RESERVATIONS NOW

Rents $37.50 to $65

Agent on Premises Afternoon and Sunday Morning

THE WARDMAN CORP.

1437 K N.W. Phone District 3830

Market Phone Col. 6528

AUTHORIZED DEALER

ALL RADIOLA MODELS ON DISPLAY

Open Evenings

ROYAL RADIO

Potomac 3040

1741 Connecticut Avenue

SUPER-HETERODYNE IS NO LONGER A LUXURY

New low prices never before equalled

SINCE the art of radio broadcast reception was revolutionized by the introduction of the amazing Radiola Super-Heterodyne, this incomparable instrument has been the first choice year after year of radio buyers who have sought the best.

Because of its remarkable qualities, the Super-Heterodyne principle is used in marine coastal stations, in the radio compass, and in the leading broadcasting stations where reception must take place directly under the transmitting antenna.

Its unique circuit combines extreme sensitivity, very high selectivity *and full range of tone realism* —superbly balanced as in no other radio set.

Go to your Radiola dealer—have him demonstrate the wonderful qualities of this leader of the Radiola line.

Select the model best suited to your purpose and your home requirements. Buy it if you like on the easy RCA Time Payment Plan in time for Christmas. Buy it with the knowledge that there is nothing finer in radio than the Super-Heterodyne—and no greater value for your dollar.

RCA RADIOLA 66—*The incomparable Super-Heterodyne with Electro-Dynamic Reproducer in a handsome cabinet (illustrated above)* $225

RCA RADIOLA 60—*A table model of the latest RCA Super-Heterodyne. Former price $130, now* $98

RCA LOUDSPEAKER 103—*For use with Radiola 67* $18

RCA RADIOLA 67—*Superb combination of the Super-Heterodyne with Electro-Dynamic Reproducer and phonograph for electrical reproduction of records* . . $690

(Above prices do not include Radiotron equipment)

Look for and insist upon the famous RCA trade-mark

TUNE IN: The Radio-victor Hour, every Thursday night, over a coast-to-coast network of the N. B. C.

RCA RADIOLA

MADE BY THE MAKERS OF THE RADIOTRON

RADIOLA DIVISION RADIO-VICTOR CORPORATION OF AMERICA

★

Spend New Year's Eve . . . on the Atlantic!

LEVIATHAN

sails December 28

New York to Cherbourg or Southampton. An utterly new New Year's Eve setting! The night o' nights on the LEVIATHAN, World's Largest Ship. A brilliant spectacle amid brilliant people. Leave the old year on this side . . . greet the new one on the other. If business summons you abroad . . . or you're following the sun to the Riviera . . . plan to go on this gala sailing. Book your accommodations now.

NEXT LEVIATHAN SAILING:

January 18

Cross swiftly at Low Rates in these Cabin Liners to Plymouth, Cherbourg, Hamburg:

PRESIDENT HARDING, Dec. 24, Jan. 22, Feb. 19
PRESIDENT ROOSEVELT . Dec. 31, Jan. 29
GEORGE WASHINGTON . . Jan. 8, Feb. 5
AMERICA . . . . . Jan. 15, Feb. 12

TWO 16 DAY WEST INDIES CRUISES

Choose either Jan. 10 or Jan. 28 . . . sail from Philadelphia through 4,317 miles of tropical turquoise seas on the transatlantic liner REPUBLIC . . . visit Nassau, Kingston, Panama and Havana. Only $175 up, including delightful shore excursions. No passports. Write for literature and deckplan.

Consult Your Local Steamship Agent or

UNITED STATES LINES

JOHN W. CHILDRESS, General Agent,
1027 Connecticut Ave. Phone National 7563

★ ★ ★

Open Evenings

J·C·HARDING AND COMPANY INC.

DECATUR 2821 DUPONT CIRCLE BUILDING 1336 CONN. AVE.

Open Evenings

BOLLING FIELD HOST TO 48 PHYSICIANS

Doctors Inspect Equipment and Take Air Rides Over Capital.

DUTIES ARE POINTED OUT

Four dozen doctors were guests yesterday of Bolling Field, inspecting the equipment and taking an airplane ride over the city in two big trimotored transport planes. They were piloted on the flights by Lieut. Louis M. Merrick, operations officer, and Lieut. L. S. Stranathan.

The 48 doctors are officers of the Army Medical Corps, who are taking the Medical Corps basic course at Walter Reed Hospital. As a part of their training, the officers spent the afternoon at the field, where they were given an idea of the duties of a flight surgeon.

Upon arriving, they were taken to the officers club, where they were given the welcome of Maj. Howard C. Davidson, commandant. They were then shown through the infirmary, parachute department, meteorological laboratory, shops, and hangars by Maj. Robert A. Hale, flight surgeon at the field.

They received their bigger thrill when the two giant planes were taxied up to the line, and they were issued parachutes. In parties of six, they climbed into the ships and were flown over the city, each flight requiring about 20 minutes.

In all, a total of six flights, three by each plane, was made. The inspection of the field is an annual event at the medical school, according to Maj. Hale.

Gas Truck, Hit by Train, Explodes; Three Perish

Bakersfield, Calif., Dec. 10 (A.P.).—One man was killed outright and two fatally injured when a passenger train, northbound from Los Angeles to Oakland, struck a gasoline tank truck and trailer at Famosa, near here, last night. The truck and trailer exploded, spraying gasoline over the engine and cars, igniting the clothing of the engineer, fireman and mail clerk and setting fire to several of the cars. No passengers were injured.

John H. Christensen, the mail clerk, was killed, and R. Toland, engineer, and Martin Stinson, fireman, died today of their injuries. The driver of the oil truck, John Statler, leaped to safety before the train struck.

Nine Killed, 68 Injured In Belgian Train Wreck

Brussels, Dec. 10 (A.P.).—Nine persons were killed and 68 injured today when a workman's train ran off the track near Namur. It was one of the worst accidents in several years in Belgium. The coaches piled up into a heap of wood and iron, from which the cries of the injured and dying were heard at a great distance.

All of the victims were Belgians. Fourteen were seriously hurt and were taken to a military hospital. Five were in a dying condition.

King Albert went to the scene and heard the report of railway officials as to the cause of the crash. Later he visited the injured at Namur Hospital.

Capone Won't Ask Pardon From Prison

Harrisburg, Pa., Dec. 10 (A.P.).—Al Capone, Chicago gangster, will not ask a pardon from his one-year prison sentence in the Eastern State Penitentiary, Francis H. Hoy, jr., secretary of the State Board of Pardons, said today he had been advised by Benjamin M. Golder, counsel for Capone.

Capone recently lost an appeal from his sentence in the Supreme Court and his only apparent source of relief from the sentence appeared in the pardon board. The sentence was imposed in Philadelphia for carrying a concealed deadly weapon.

Widow of Month Ends Life at Mate's Grave

Detroit, Dec. 10 (A.P.).—Entering Evergreen Cemetery today Mrs. Bernice Polak, 30 years old, asked an attendant to direct her to the grave of her husband who died November 19. The attendant complied and went about his business.

A few minutes later he heard a shot and turned in time to see a revolver slip from Mrs. Polak's hand as she fell across the grave she had sought. When he reached her she was dead.

Two Cow Bank Cashier And Flee With $10,000

York, Pa., Dec. 10 (A.P.).—Pointing revolvers at Assistant Cashier Walter Rudisill, of the Seven Valleys National Bank, two men backed him into a vault and escaped with between $10,000 and $12,000 of the bank's money.

WILL GO FREE

Associated Press Photo.
MRS. BERNICE RUSH.

Mexico Will Free American Woman

Acquittal of Mrs. Rush on Murder Count Upheld by Higher Court.

Mexico City, Dec. 10 (A.P.).—Mrs. Bernice Rush, formerly of Louisville, Ky., said to be the first American woman ever tried for murder in Mexico, will be freed this Christmas after a year in prison since the fatal shooting last Christmas Eve of her common-law husband, a Spaniard named Jenaro Benavente.

The superior court of the federal district today confirmed the verdict of a jury in the Belen criminal court, which had cleared her of the murder charge. Only a formal order from the lower court now is required to give Mrs. Rush her liberty.

Mrs. Rush had been for a number of years in the millinery business here. Benavente was shot down on the street when Mrs. Rush encountered him with another woman. She alleged that he had failed to repay money borrowed from her and that both he and his woman friend attacked her.

Communists and Girl "Comrade" Sentenced

St. Clairsville, Ohio, Dec. 10 (A.P.). Tom Johnson, 30 years old, and Charles Gwynn, 28, self-styled Communists, were sentenced to serve five years at hard labor in Ohio Penitentiary and pay a $5,000 fine on a charge of criminal syndicalism today. With Lil Andrews, 21, the men were found guilty a month ago and their motion for new trials refused yesterday. The girl was sentenced to Marysville Reformatory for an indefinite term not to exceed ten years.

Following sentence each made a speech criticizing the action. The girl recently led a march on the Cleveland City Council as part of the campaign of propaganda for which they were convicted.

Has No Gas Now!

Once a woman of her age had to be careful. Today she eats anything she wants! Takes a Stuart Dyspepsia Tablet—and after-eating distress *vanishes*

Chew a Stuart Tablet after the heartiest meal, and you, too, can smile at indigestion. Stops gas and belching. Ends sour risings. A modern combination of Calcium Carbonate, Magnesium and other soothing, healing ingredients is the safe anti-acid, (2½ times as effective as soda) offered in these tablets. *"A sweet stomach for twenty-five cents"*

MAKE THIS TEST!

Purchase a 25c, handy pocket tin of Stuart's Dyspepsia Tablets at your druggists', use them after meals and avoid the pains, discomforts and distresses due to indigestion. One Stuart's Tablet will neutralize several times its weight of acid material in the stomach.

At All Drug Stores! 25c and 60c

The Quickest Relief for Gastric Disorder

STUART'S DYSPEPSIA TABLETS

Father Says Mate Abandoned Family

Husband and Two Children Seek Aid of New York Welfare Office.

New York, Dec. 10 (A.P.).—Two children, one 5 and the other 3, were under the care of the Children's Society today, while the superintendent, Vincent J. Pisarra, made unsuccessful attempts to locate their relatives.

The children, Martin and Frances Daneger, were brought to the society's headquarters last Tuesday night by their father, Charles Daneger.

Daneger, Pisarra said, told him the family formerly had lived in Los Angeles, Calif., and more recently in Richmond, Va. He said they had arrived that morning from Richmond and that his wife, Ella, after a quarrel, had hailed a taxicab and departed with all their funds—about $200.

She has not been heard from since Daneger told agents of the society that his father, Albert, lived at 1102 Howard street, Los Angeles, but a telegram sent to that address was not answered.

Soft Blues, Grays, Saffron Tint Exotic New Phone Book

The telephone company is now going in for art and the esthetic niceties.

"The new telephone directory," the company's press agent points out, "has a number of improvements over the previous issue. Among these is a new cover design of soft blue and gray color tones which makes it more attractive than that of former issues."

But the company has not been able to overcome the numerical dominance of the Smith family, which leads with 1,500 listings, or almost twice as many as the Browns, who can boast of but a meager 800. And, strange as it seems, it is not the Jones who are third, but the Johnsons, who have 775 listings to the 630 accorded the Jones family.

The distinction, if any, of leading the list still goes to the A. A. A., while Miss Marjorie A. Zug, of Bowie, Md., brings up the rear, because she happens to be among the "Subscribers Outside of Washington," who are moved back in the new book now being distributed so that they are separated from the Washingtonians by the yellow classified list.

Other changes in the new book include an index on the first page listing the information contained in the directory and an alphabetical list of central offices with the names of the managers.

Bank Robbers Escape Under Vigilante Fire

Richmond, Kans., Dec. 10 (A.P.).—Vigilantes exchanged shots with two robbers today as the men drove out of town after robbing the People's National Bank of about $2,000.

Several store windows were shattered by bullets from the weapons of the robbers, but no one was injured. It was not believed either of the holdup men was wounded, although several shots struck the rear of their automobile.

Lowden Revives Equalization Fee

Chief Advocate of Plan Speaks at Meeting of Farm Federation.

Chicago, Dec. 10 (A.P.).—The equalization fee, long the stumbling block in the way of farm relief, was brought to the attention of the American Farm Bureau Federation today by its chief advocate, former Gov. Frank O. Lowden of Illinois. He departed from a prepared address to restate the views that led him to bolt the Republican convention in Kansas City in 1928.

The militant farm leader also took issue with some speakers who preceded him with statements that the condition of the farmer had changed for the better.

The farm delegates, who will close the eleventh annual meeting tomorrow, also heard Representative Clarence Cannon, of Missouri, who advocated Federal aid for farm-to-market highways.

The 42 voting delegates discussed privately nomination of directors who will be elected tomorrow.

Seed Pearl Formal Bags

$10 to $39.50

WITH plain or baguette frames in real-stone colors of jade, coral, cornelian or pearl. ¶ Afternoon or evening bags of matched simulated pearls, some with pastel Beauvais stitch embroidery. A delightful gift suggestion.

ERLEBACHER F ST.

Early Copy Is an Asset to the Advertiser

If you want to economize stop regularly at any AMOCO-GAS pump

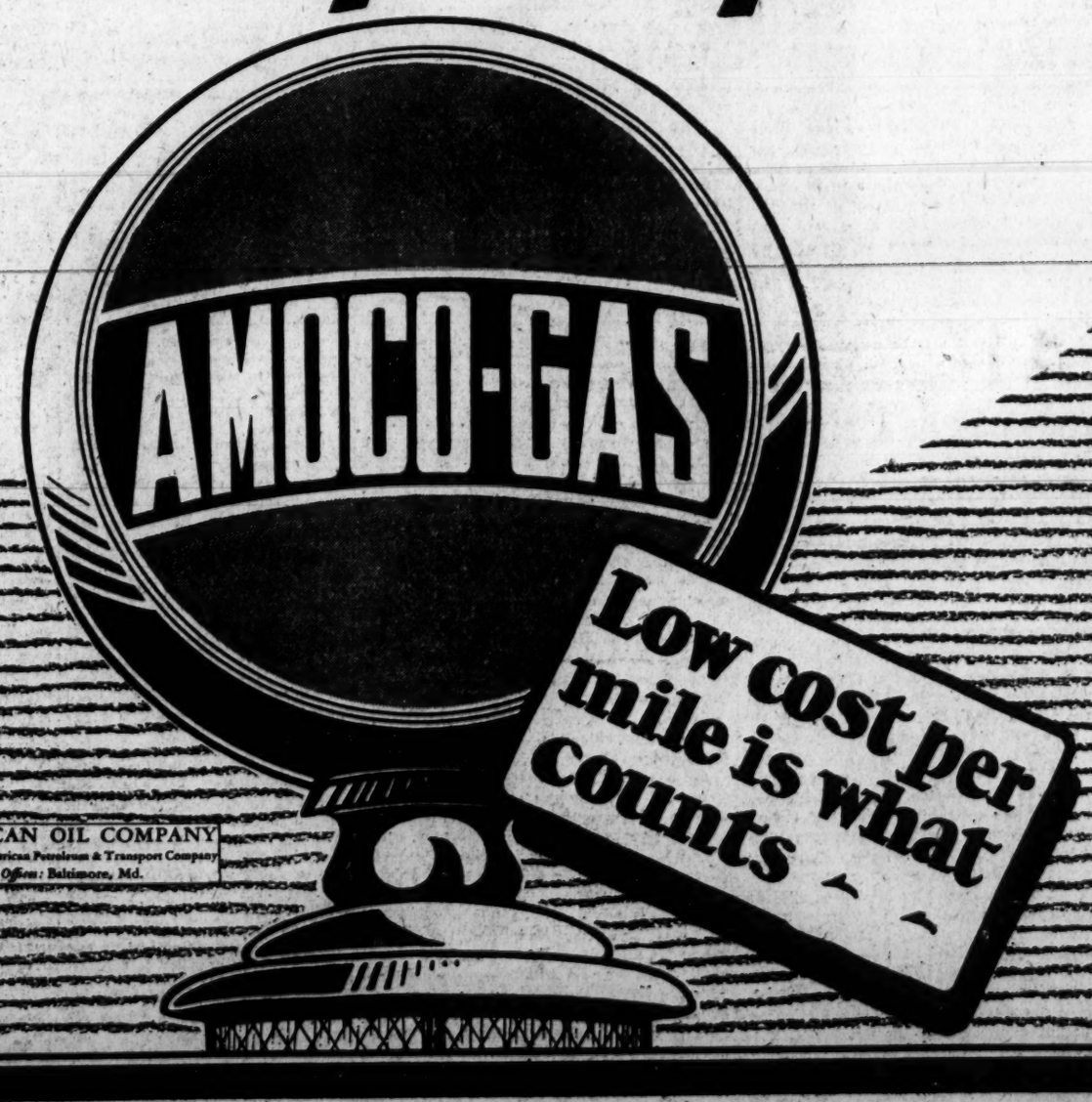
AMOCO-GAS
Low cost per mile is what counts
The AMERICAN OIL COMPANY
Affiliated with Pan American Petroleum & Transport Company
General Offices: Baltimore, Md.

Seasonal

Fireplace Equipment

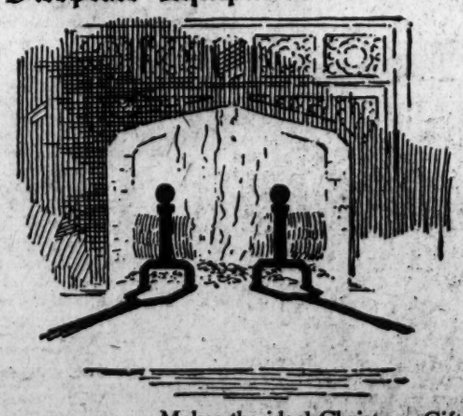

Makes the ideal Christmas Gift. We now have a wide choice of patterns at money saving prices.

Fries, Beall & Sharp

Incorporated.

734 10th St. N. W. National 1964

The Washington Post.

THE WASHINGTON POST CO.
Washington, D. C.
EDWARD B. McLEAN,
President and Publisher.

MEMBER OF THE ASSOCIATED PRESS.

The Washington Post is a member of the Associated Press, receiving the complete service of the world's greatest news-gathering organization.

The Associated Press is exclusively entitled to the use for republication of all news dispatches credited to it or not otherwise credited in this paper, and also the local news published herein

TERMS OF SUBSCRIPTION.

Delivered by Carrier in Washington.

Daily, Sunday included, one year	$9.40
Daily, Sunday excepted, one year	6.00
Sunday only, one year	2.60
Daily, Sunday included, one month	.70
Daily, Sunday excepted, one month	.50
Sunday only, one month (with four Sundays)	.20
Sunday only, one month (with five Sundays)	.25

BY MAIL, PAYABLE IN ADVANCE.

Maryland and Virginia.

Daily and Sunday	Sunday Only	Daily Only
One year, $10.00	One year $4.00	One year $7.00
Six months 5.00	Six months 2.00	Six months 3.50
One month .85	One month .40	One month .60

ALL OTHER STATES.

(Mexico and Canada, Incl.)

Daily and Sunday	Sunday Only	Daily Only
One year, $12.00	One year $5.00	One year $8.00
Six months 6.00	Six months 2.50	Six months 4.00
One month 1.00	One month .50	One month .75

All Subscriptions by Mail Payable in Advance.

New subscriptions for The Post or renewals will not be accepted unless payment accompanies the order. Remittances should be made by drafts, checks, postoffice orders, registered letters or express orders, payable to The Washington Post Co

Entered at the Postoffice, Washington, D. C., as second-class mail matter.

National Advertising Representative—PAUL BLOCK, Inc., Park-Lexington Building, New York; Palmolive Building, Chicago; Little Building, Boston; General Motors Building, Detroit; Guarantee Trust Building, Philadelphia; Russ Building, San Francisco

Wednesday, December 11, 1929.

THE REAL ISSUE.

Ambiguous and misleading statements, half-truths and internationalist propaganda have not altogether beclouded the real issue which the Senate will pass upon when the time comes to consider ratification of the world court protocols. Opposition in the Senate will center upon the substitute which the League of Nations has provided for the fifth reservation which the Senate insisted upon as a necessary safeguard when the world court protocol was ratified in January, 1926.

Will the Senate trade an absolute protection against foreign political interference in American affairs for a right to debate this question with the League of Nations and the privilege to withdraw from the league, which privilege America could always exercise irrespective of the league's permission?

This is the issue squarely raised by the action of the League of Nations in setting aside Senate reservation No. 5 and substituting therefor a counter-proposition.

This Senate reservation was conceded to be an absolute guarantee against European political interference in the affairs of America without America's consent. Had the last paragraph of the fifth reservation been framed slightly different there would have been no complaint from the league. But this last paragraph contained an impregnable safeguard for America in the following language:

> Nor shall it (the court) without the consent of the United States entertain any request for an advisory opinion touching any dispute or question in which the United States has or claims an interest.

If the reservation had simply covered cases where the United States "has an interest" the European nations would have accepted it, because the question whether or not America actually had an interest would have been made a subject for debate by the league council, in case it became important for the league to interfere politically in American questions. But the words "or claims an interest" checkmated in advance any plan for interference by the league in the affairs of America. Therefore the league members almost unanimously rejected the Senate reservation.

In its place, the League of Nations now offers a plan whereby advisory opinions may be rendered by the court, without America's consent, on questions in which America has an interest or claims an interest. America is to have an opportunity to debate the question with the league council. When the league decides the time is ripe for European political interference in American affairs, the edifying spectacle would be presented of the United States debating the question, with all foreign nations on the side of the league and against America. This "privilege" of engaging in a hopelessly one-sided debate represents the major part of what the Senate is asked to accept in exchange for the protection of the fifth reservation.

The other privilege extended by the league in exchange for the sacrifice of the safeguarding reservation is the privilege of withdrawing from the court. This, of course, is no privilege at all. America at present is not bound to crave permission of foreign nations to act or refuse to act under any set of circumstances. To say that the league will permit America to withdraw suggests in advance the sort of superstate control which the League of Nations hopes some day to exercise over the destinies of the American people through the tireless and persistent drive of the internationalists who are now urging American entrance into the league court.

But first the Senate must agree to trade real protection for America, as embodied in the fifth reservation, for the league substitute. Why do foreign nations object to the Senate reservation if they do not intend to use the league court for political purposes inimical to the United States?

FARMERS VS. MIDDLEMEN.

One wonders why the agricultural middlemen, the commission merchants and other jobbers did not fight more vigorously against the enactment of the farm relief bill. They were foredoomed to be hurt. The entire measure was built upon the premise that the farmer should be brought closer to the consumer, which is to say that the middleman should be destroyed. The commission merchants were opposed to the bill, but they made no organized onslaught against it, nor were they heard from until they began to be pinched.

The first organized outcry came from Cleveland several months ago. There had been formed in Cuyahoga County a dairymen's cooperative which was granted financial aid by the Farm Board, and which embarked upon a price-cutting war with a national dairying corporation that was distributing its products in Cleveland. On one hand stood the cooperative, plentifully supplied with funds by the Government at cheap interest. On the other stood the large corporation, also amply supplied with capital. In between were the independent distributors, being slowly squeezed to death, and although they cried out nothing was done for their relief.

In the meantime, the Farm Board proceeded with the organization of a grain marketing cooperative that would handle about 30 per cent of the annual crop, enabling the farmer to deal more or less directly with the consumer. There is no question as to the legality of this step, but the commission men, seeming suddenly to realize that their businesses were in danger, rose in wrath, enlisted the aid of Julius H. Barnes, President Hoover's director of prosperity, who was himself a grain commission merchant, and let it be known that they would fight to the finish.

Alexander Legge, head of the Farm Board, promises the farmers that the cooperative movement will not be relaxed. Two influential groups have locked horns. The farmer, in fighting for greater prosperity, is striving to destroy the commission merchant, who has always been the connecting link between producer and consumer. Inasmuch as this is the basis for farm relief as embodied in the legislation enacted, it seems that the critical test is at hand.

MONOPOLY OF COMMUNICATIONS.

Owen D. Young's appearance before the Senate interstate commerce committee in support of the proposal to permit the unification of American cable, radio and telegraph companies marked the inauguration of a campaign for liberalization of the law that will be prosecuted vigorously by the communications interests of the country. Some time ago the Radio Corporation of America, of which Mr. Young is chairman, made an agreement with the International Telephone & Telegraph Co. for a merger when and if the law would permit, and in his statement before the committee Mr. Young intimated that a similar agreement might be made between the I. T. & T. and Western Union. With the machinery for unification already oiled, it need not be doubted that every effort will be made to put it in motion.

It is possible to make an excellent case for unification. Great Britain forced the unification of her communications companies and France has done likewise. Germany is in the process of creating a communications monopoly; Italy has unified control and Japan has her communication services unified under government control. These unified companies compete directly with American cable and radio companies for world communication business, and because they are in a better economic position, so it is said, in that they can make use of whichever service seems best adapted to the purpose, they threaten to stifle the development of the American companies. "I beg of you," said Mr. Young to the committee, "not to put the communications services of the United States, which are essential to the development and extension of our business in time of peace and always essential to the national defense, in a position where others may dictate to us and we are powerless to protect ourselves."

Mr. Young touched upon the matter of unified internal communications. He pointed to the progress that has been made by the telephone companies as contrasted with the progress of the telegraph companies. "Under the competititive system," he said, "our bill for communications is bound to be disastrously large. If we are to add the duplicate services not only of one radio concern, but two or more, to the wire services which exist in telegraphy, and we establish four sets of offices and personnel, the competition will eventually become ruinous, wages will be inadequate, capital will be lost, and, ultimately, services will be demoralized, all to the disadvantage of the people who really want the best communications at the lowest cost."

There is, however, another most important side to the question. Mr. Young recognized it when he said: "Whenever I have spoken about unifying communication services I have always attached the proviso that adequate regulation and control shall be put into the government of such services and the rates to be charged therefor." The law that prevents the unification of communications companies was designed to safeguard the Nation from monopoly, and with the public generally of the opinion that there already exists a radio monopoly, the question of Government regulation, in the event it is held desirable to permit unifications, is of paramount importance. Here is where the communications commission, as sponsored by Senator Couzens, comes in. In many respects it seems that communication is a natural monopoly. If it is to be permitted to develop along monopolistic lines, there must be a Federal communications commission, endowed with broad regulatory powers for the protection of the public interest.

NEWSPRINT PAPER.

American newspaper publishers depend upon Canadian mills for the major portion of their supplies of newsprint paper. There are newsprint mills in certain sections of New England, and cities along the Eastern and Southern seaboards receive relatively small supplies from Sweden, Newfoundland and other foreign points, but fully 65 per cent of the American supply comes from Canada. About 52 per cent of the newsprint made on this continent comes from the provinces of Ontario and Quebec.

Since the war the Canadian newsprint industry has been in a constant state of economic turmoil. An extraordinary demand gave rise to high prices and huge profits which, in turn, stimulated production to such a point that a market glut was in prospect. A year ago, by an agreement that met with the approval of the governments of Ontario and Quebec, the industry undertook to restrict its output to 75 per cent of the combined capacity of the mills. Under the circumstances the industry was fully justified in taking that step. But now it is proposed to raise the price of newsprint, arbitrarily, $5 a ton, and the American Newspaper Publishers' Association, which estimates that a $5 increase will cost American publishers at least $20,000,000 next year, is leading a protest movement.

It has been demonstrated that the present price of newsprint, $55 a ton, is a fair price. It may be true that all mills can not make money upon that basis, but mills making use of modern machinery and facilities, located at convenient shipping points, can make money; and American publishers should not be expected to pay tribute to the millers whose equipment is obsolete, whose capital structure is heavily watered or whose properties are situated at points where they can not ship advantageously. It is significant that the two companies which have already advanced their prices have indicated a willingness to enter into three-year contracts with American publishers upon a $55 basis for the first six months of 1930, the $60 basis to obtain thereafter.

The Canadian newsprint industry operates on a fixed price agreement. There is no price competition, and since the Canadian supply dominates the American market, the Canadian price fixes the general price level. But foreign newsprint mills have been knocking at the door of the American market for years. There is a certain price-point where foreign mills can absorb the greater freightage charges involved in transoceanic shipment, and when this point is reached foreign supplies are bound to enter into direct competition with Canadian supplies. Several years back the quality of foreign newsprint was not as high as the Canadian, but that has been changed.

While Canadian mills, modern and obsolete, are operating at 75 per cent of their capacity there is no excuse for raising the price. The increased price is bound to stimulate production and influence expansion, factors that brought about the industry's original distress. Thus the vicious circle would be resumed.

It may not be worthy of note, but Sam Insull predicted another civil war in the United States on the same day that the women's convention on equal rights assembled.

WHY NOT ADMIRAL BYRD?

Long Beach (Calif.) Sun.

Hail to Commander Byrd. What a man! Never before, in the modern world of business and unromantic details, has it fallen to the lot of one man to accomplish such a correlated series of achievements as a flight across the ocean and flights to both poles. Nor has it merely fallen to the intrepid commander's lot—it is a victory wrought by himself and by his own personal ability—molding a plastic fate by his own iron hands.

Aside from the glory of Commander Byrd's accomplishments, his contributions to scientific and geographical data, and his valuable service to his country in establishing claims of present unknown value, he has performed a distinct service to the youth of this country in creating a hero worthy of emulation and as a stimulus to ambition.

In accord with the spirit of modernism, the youth of today is no longer keenly interested in mythological heroes, or in medieval exploiters glorified by sympathetic historians.

The youth of today look to men of today who have done big, unselfish things, men who are still striving to serve; to heroes who can appeal to them in an exemplary and encouraging way on the radio or through the press or by personal appearance. Here is a man—a hero.

The immediate purpose of this editorial is to suggest that Congress bestow upon Commander Byrd the title of admiral in the United States Navy. Commander Byrd is now an officer of the Navy on the retired list. After his North Pole flight he was promoted from lieutenant commander to commander—perhaps an insufficient recognition at the time.

The new title of admiral and the very slight increase in retired pay incident thereto would, in but a small way, express the Nation's appreciation.

Little that can now be done by others would add much to the glory won by Commander Byrd's outstanding contribution to his country. We recall an impressive occasion when a great man expressed a great thought: "It is rather for us to be here dedicated . . ."

And is it not fitting on this occasion for us to say that the Navy and the Nation would be honored in having such a distinguished man as an admiral—such a sailor, who has fought the barriers of nature, has braved unknown perils over uncharted seas and has piloted his own flagship to victory! Let Congress honor itself by promoting Commander Byrd, and may the commander in chief of the Army and Navy be the first to transmit by radio the thanks of Congress to Admiral Richard E. Byrd, United States Navy!

—Philadelphia Public Ledger.

Troubles of a Teacher.

PRESS COMMENT.

Obviously.

Springfield Republican: There are worse jobs in these days than being a former President.

Roosting Place.

Dallas News: Prize offered for definition of "home." Why, isn't that what's on the lot with the garages?

Collegiate.

Akron Beacon-Journal: High spots of a college career: Coonskin; pigskin; sheepskin.

Sectionalism.

Detroit News: Next to the tariff debate, it is thought that the biggest intersectional struggle will be the one at the Tournament of Roses.

Charges Come High.

Atlanta Constitution: In other days one was cautioned to save for a rainy day. Modern youth saves for a wet night.

Rural Boosters.

Detroit News: We don't know of any other factor which has done so much for good roads as building large football stadiums in the smaller towns.

Watch Your Fingers!

Dallas News: A split in the G. O. P. is reported. But when us Democrats get our fingers in it somebody will knock out the wedge.

And Their Bills.

Springfield Sun: Dentists now seek the privilege of issuing liquor prescriptions and there isn't much doubt that this should increase their pulling powers.

Senatorial Thespians.

Detroit News: Dramatic art is where the senator asks the lobbyist at the committee hearing, "What is your full name?" just as if they never met.

The Man Lost.

Toronto Globe: A man who has has been eight times around the world has just been married, which, the Regina Leader points out, just shows how impossible it is to escape.

JUST FOLKS

By EDGAR A. GUEST

FRIENDSHIP.

One never knows until disaster strikes
Just what in him another loves and likes,
Or is the thing called friendship false or true,
Or built on love or hopes which men pursue.
Hundreds had praised him in his happier days;
Now he has learned how shallow was their praise.
Stripped of his power, all friendship they refuse
Who sought or feared the power which he could use.
Those whom he favored, coldly past him go
Since now he has no favors to bestow.
Those who love riches, him no longer love,
He has no fortune now worth thinking of,
But of the many came to him a few
Who saw in him the same old friend they knew,
The man they'd loved, the man in other days
Who had been quick to smooth their troubled ways;
The self-same kindly spirit, and they stared
Trying their best to show how much they cared.
With tear-filled eyes and voices strangely gruff
They said to him: "Here, take this yellow stuff
And use it. It is all we have, old friend,
To show that we are with you to the end."
And that is friendship—rarer far than gold,
The one thing man can own that can't be sold.

(Copyright, 1929.)

"If You Are Free," Said the Crank, "Prove by Hitting This Man for Me."

By ROBERT QUILLEN

A CERTAIN man named Jones owned a restaurant. For reasons known only to himself he abominated celery, and to make his prejudice fruitful he placed in his window a placard bearing the astonishing declaration: "Celery causes cancer, and we do not serve it."

One day he decided to exhibit his ignorance to a larger audience and offered the local newspapers an advertisement containing the same defamatory statement.

The advertisement was rejected.

"Free press!" snorted Jones. "Bosh! The celery trust has it tied hand and foot. It's afraid to say a word."

And he sincerely believed the newspapers controlled by the celery growers. Why else should they refuse him the right to curse celery?

The truth is the newspapers were controlled by nobody. Given adequate reason, all of them would have denounced celery. But they had been a long while accumulating that greatest of assets called "good will," and they felt no urge to sacrifice a part of it to please an addle-pated crank.

Their labor and honor had made their papers valuable as mediums of publicity, and now Jones wished to utilize that value to satisfy a personal grudge.

He couldn't build up a widely-read medium of publicity, for he hadn't wit enough or honor enough; but he claimed the right to vent his spleen in publications made readable and trustworthy by the wit and honor of better men.

If a farmer has a few spoiled potatoes to sell, has he the right to demand that a neighbor who markets good potatoes shall place his spoiled ones among the good and thus foist them on an unsuspecting broker?

The press need not do dirty work for cranks in order to keep itself free. It need not offer itself as a mouthpiece for those who could not get a hearing on their own merits.

The world contains many bitter cranks who are filled with a passionate desire to denounce certain races or sects or individuals whose rights are equal to their own.

Let them use their tongues and risk their own hides. They have nothing else to lose.

The press, being free, declines to shame itself and sacrifice its dignity by acting as their servant.

The right of freedom presupposes the capacity to enjoy it without abusing it. No individual or institution has a right to the kind of freedom that makes itself a nuisance.

(Copyright, 1929.)

THE ONCE OVER

By H. I. PHILLIPS

A Phone Call to the Leviathan.

("Any one in the United States who wishes to telephone a friend aboard the liner Leviathan need only lift the phone and ask the operator to connect him with the liner at sea, thanks to a perfecting of the ship-to-shore telephone."—News item.)

"Hello."
"Number, pleaze?"
"I wish to talk to the Leviathan at sea."
"What numbah, pleaze?"
"I say I wish to talk to the Leviathan at sea."
"The Lehigh A. C.?"
"Lissen . . . Leviathan . . . it's a ship at sea."
"Viaduct six-o-three, did you say?"
"Please central, get this right. It's a ship—S for seafood, H for ham, I for ignorant, and P for potato. Understand?
"You wanna restaurant?"
"No, I don't want a restaurant Lissen. I'm trying to get the Leviathan—L for Louisiana, E for Emil, V for vanilla, I for Isaac, A for applesauce, T for tickle——"
"Fresh! I'll give you information."

* * * *

"Hello. This is information."
"Information, I am trying to get the Leviathan at——"
"Isn't he in the directory, sir?"
"No, and it isn't a he. It's a boat."
"Abbott, yes, what are the initials?"
"Not Abbott—Boat—you know—toot! toot!—All aboard—B-O-A-T—Boat. Get it?"
"Oh, a vessel?"
"Yes, ma'am. It's called the Leviathan. You know, it runs between this country and Europe."
"I understand you now, sir. Hold the wire."
"Hello."
"Hello. Is this the Leviathan?"
"Levi who "
"The Leviathan."
"There's nobody by that name here."
"What name?"
"Levi Nathan."
"I didn't say anything about Levi Nathan. Am I connected with the big liner?"
"Who's a big liar?"
"You misunderstand me, sir. Is this the steamship?"
"No. If you want a cream whip call the ice cream store."
(Violent jiggling of the hook.)
"Hello."
"Am I connected with the steamship . . . ."
"Steve who?"
"Aw, what's the use?"

(Copyright, 1929.)

THE ROCKING CHAIR.

Is the rocking chair to fall by the way, a victim of the fleeting whims of fashion? asks the Lebanon Reporter. One alleged authority on home decoration insists that the "ensemble idea" is now the thing and that the rocking chair simply will not "fit in" with any grouping of furniture. Will we yet come to the time when the courts will recognize a valid reason for divorce in the fact that the husband simply will not "fit in" with the fashion of the furniture, or the color scheme of the parlor decorations, or some other requirements of the fashions of the day in household matters? What every man knows—and most women, if they will but admit the truth—is that there is no seat more grateful to the tired human frame than an intelligently modeled rocking chair. By that we mean a rocking chair built in complete forgetfulness that there is any such thing as "fashion" in chairs; we mean chairs that are made to sit in instead of to admire. Style has robbed us of a lot of things and we haven't done much protesting. But we'll be doggone if we don't propose to have something to say before we'll give up the good old-fashioned rocking chair.

LETTERS TO THE EDITOR.

Mexican Immigration Into the United States Can Be Made Self-Controlling.

To the Editor of The Post—Sir: Your otherwise fine editorial, "Aliens Over the Border," missed the head of the nail when hitting at the Mexican side of the problem.

The writer has been in contact with Mexican laborers for 30 years and knows well their psychology and likings. The Mexican of the medium and lower classes is not adventurous, nor likes to move too far from his home region, even in Mexico, itself. When they go away into a neighboring state they ever long to return to the one where they were born. They are highly provincial. It is the ruinous condition of their own country, where there are at present about 600,000 jobless men, according to official Mexican statistics, that forces the Mexican laborers to come to the United States in search of work; in order to live and procure a livelihood for their families, many of whom remain down in Mexico and carry on, thanks to the savings sent to them by the immigrants who come to work in this country.

Mexico is losing its best workers, because the immigrants are the more ambitious and more energetic, naturally. It will continue to lose what remains there of this type, because agriculture and industry are dying, due to radical legislation, overtaxation, lack of protection to capital, &c., coupled with administrative inefficiency, graft and dishonesty as the general rule in official circles.

Those intolerable conditions will exist in that unfortunate country until the best class of the Mexicans, the honest, sane and educated men, is allowed to establish a civilized form of government. As long as Mexico is ruled by immoral hypocrites, there can be no hope for its salvation. Foreign influences should not continue to support men who preach distribution of land to the poor, while they grab the best farms and become big land owners; who preach distribution of wealth and become millionaires overnight through graft or plunder. If such support were withdrawn, the real patriotic Mexicans might try to change things in Mexico, organizing an honest and efficient government. Immigration of Mexican labor into the United States would then automatically stop and most of the 2,000,000 Mexicans who have come to this country fleeing from the "benefits" created for them by their present rulers will certainly be happy to return and work in Mexico.

FADRINO.

Greatest River in the Universe Made of Stars—Free Sight for Everybody.

To the Editor of The Post—Sir: There is a starry river in the firmament—a river sparkling southward from where the bright planet Jupiter shines in Taurus; a river beginning near brilliant Rigel of Orion. Yellow Cursa, a third-magnitude sun, glimmers at the commencement of this starry stream. Cursa is bedimmed by the splendor of Orion. From Cursa, or Beta, this firmamental river, known as Eridanus, flows westwardly and then meanders southwardly. "Meanders" is very descriptive. Eridanus disappears below the southern horizon and meanders some more.

Between the constellations of Cetus and Argo, past very brilliant Canopus, this starry river flows. It ends with the bright sun-jewel Achernar, a white sun. Achernar is the ninth most brilliant sun of night. It is situated about 32 degrees from the South Pole. Achernar, or Alpha of Eridanus, was named from Al Ahir al Nahr, "the End of the River." It approximates 66 years for its light to reach us. From Cursa to Achernar the course of starry Eridanus is certainly long and winding.

CHARLES NEVERS HOLMES.
Reading, Mass., Dec 9.

Representative Schafer Says a Good Word for Washington and Wins Gratitude.

To the Editor of the Post—Sir: In the list of friends of the National Capital write the name of Representative Schafer, of Wisconsin. As readers of The Post are aware, last Monday, for want of unanimous consent, he failed to get in a talk showing, as he afterward explained, that liquor consumption is as high in the home State of some dry crusaders as it is in Washington. Although he didn't get the floor, the effect of his effort in calling attention to the persistent unfairness of maligners of "the Nation's city," will do as much good as his proposed remarks might have done if printed in the Record. Mr. Schafer may rest assured that his vote of thanks, unrecorded but hearty, includes nearly all of the hundreds of thousands of dry-drinking as well as wet government workers and others who make up the District's population.

FEDERALIST.

They're Not Starlings, But Ghosts of Lobbyists, Statesmen and Gamblers Who Haunt Shoomaker's Vanished Bar.

To the Editor of The Post—Sir:
Not for the latest news alone
The fluttering starlings roost
In crowded blocks upon the trees
Near by the newsy Post.
The feathery thousands gathered there,
Though bird-like in their looks,
Are not at all the kind of birds
You read about in books.
There's method in their roosting choice.
Get me? Those birds are spooks.
They incarnate the ghosts of men
Who made this spot their own,
Blithe gamblers, statesmen, lobbyists
Ere Volstead was full-grown,
Absorbing at Shoomaker's bar
The kick that now is flown.
They, live or dead, were not the sports
To leave strong drink alone.
So here to quench their ghostly thirst
They come in feathered guise,
Drawn by the ghostly lure of pre-Volsteadian memories.
Here, in a ghostly Shoomaker's,
They guzzle ghostly booze,
On ghostly topics of the past
Exchanging ghostly views,
With ghostly wisecracks interspersed,
As well as ghostly news.

WILL SUMMERSMITH.

CHINESE CENSORSHIP VEILS REBEL MOVES

American Flotilla Expected at Shanghai Tomorrow to Aid U. S. Citizens.

CANTON MAY FALL, HINT

Shanghai, Dec. 10 (A.P.).—The Nationalist government today concealed with a wall of censorship the activities of rebels in several provinces of the Yangtze Valley, but British and Japanese warships steamed up the river to protect their nationals and an American flotilla is expected here Thursday with like intent.

As is usual in China when important events impend, censorship was clamped on tightly. No news came through concerning the rebels who for several days have threatened Nanking and against whom the government has been concentrating 75,000 men; there was silence regarding the mutiny of fourth division troops who defeated loyal forces at Changchow, 100 miles from Shanghai, Sunday, and nothing was divulged of the activities of Tang Seng-Chi, Nationalist general who revolted and was reported yesterday to be mobilizing 50,000 men in Honan province against the government.

On the contrary, foreign naval reports said that all was quiet up the Yangtze River and that foreigners were returning to Ichang, from which they fled when the city was reported yesterday in danger of capture by rebels. Nationalist troops having returned to Nanking, the capital, conditions were reported improved there. Several foreign families and leading officials decided to remain in the city from which numerous foreigners departed the past few days.

But in Canton, South China, the roar of rebel artillery was heard as the Ironsides division rebels pressed closer to the city. They were reported to have broken the government lines on a wide front and the fall of Canton was reported to be imminent.

DAY IN CONGRESS

SENATE.

Met at noon and adjourned at 5:30 o'clock to noon today.

Received the nomination of William R. Castle, jr., Assistant Secretary of State, to be Ambassador to Japan.

Confirmed the nomination of Frank W. Donaldson to be collector of internal revenue for Tennessee.

Continued consideration of tariff bill, and voted to retain the present 24 cents a pound duty on carbonized wool oils.

Senator Norris (Republican), Nebraska, pointed to an exhibi of wool products, and said it was another "Grundy Piggly Wiggly store."

Chairman Caraway, of the lobby investigating committee, made a report on the lobbying activities of Joseph R. Grundy and called attention to the possibility of Grundy being appointed as a senator from Pennsylvania.

Republican leaders predicted that the tax resolution would be adopted by Saturday.

Interstate commerce committee, seeking to find out what part President Wilson played in the formation of the Radio Corporation of America, questioned Admiral Cary T. Grayson, the war President's physician.

H. C. Larkin, president of the Cuba company, told the lobby committee that Edwin P. Shattuck was employed by the company because he was a close friend of President Hoover.

Chairman Norris, of the judiciary committee, introduced bills to reorganize Federal prison system and to provide two new prisons.

Adopted resolution to adjourn over the holidays from December 21 to January 6.

HOUSE.

Met at noon and adjourned at 4:40 to noon today.

Continued debate on the Interior appropriation bill.

Representative Schafer (Republican), Wisconsin, declared that Washington is freer from crime than many other cities of comparable size.

Ways and means committee made a favorable report on the Hawley bill to provide settlement of the French debt.

Representative Dickinson (Republican), Iowa, introduced a bill to abolish the Farm Loan Board and transfer its functions to the Federal Farm Board.

They Call It Politics

By CARTER FIELD

THERE is no accounting for salaries paid in this lobby game, if you want to believe the testimony before Senator Caraway's committee. Here is one man who just talked to Senator Moses. That was well worth $4,500 a month, and a retainer of $10,000, his employer stated. But here was another man who knew President Hoover intimately, and was on cordial terms with Senator Smoot, of the Senate finance committee. He only rated about half as much salary.

The man who knew Hoover and Smoot so well was Edwin P. Shattuck, while the man who just talked to Senator Moses was Col. John H. Carroll, of Queen Marie fame. Mr. H. C. Lakin, who employed them both, and in whom such implicit confidence was placed by the president of the National City Bank, of New York, seemed to be perfectly satisfied with the results they had obtained.

The whole picture, of course, is absurd. Mr. Shattuck is a sugar expert as well as a distinguished lawyer, albeit one of the poorest defenders of his own actions recently seen on the committee grill. Col. Carroll has a knowledge of what makes the wheels go round and why in Washington, which the big corporations which pay him more than $150,000 a year in aggregate have thought well worth having on their side.

* * * *

BUT if one listened to the testimony the impression was as stated. Maybe the inquisitors on the Caraway committee are trying to make the picture so ridiculous no one will believe anything any of the witnesses said. But a curious factor is that four of the five members of the Caraway committee are on the low tariff side of the fight, while the fifth, Senator Robinson, has no patience with these big lobby fees, yet the witnesses who were paid for talking to Senator Moses and for knowing Hoover and Smoot were fighting on the low tariff side of the sugar battle.

In another committee room at almost the same time an even stranger battle was being conducted. Owen D. Young, one of the two men most talked of at the moment for the Democratic nomination in 1932, was on the stand and was being terribly heckled by Smith Wildman Brookhart, of Iowa.

* * * *

NO one suspected Brookhart, as a Republican enthusiast, of trying to demolish a Democratic candidate in advance. He viewed Young as the personification and embodiment of everything that is wicked and oppressive about the big interests which are crushing the downtrodden poor in general and the farmers in particular.

Once when Mr. Young had stated his opposition to Government ownership, Mr. Brookhart insisted this was a declaration that Young had no faith in the United States Government.

Senator Wagner, of New York, who may be a member of the delegation that presents Young's name to the next Democratic convention, rushed to Young's defense, as did Senator Pittman, always a wheelhorse in Democratic campaigns. But Brookhart was not to be deterred. The viciousness of the power trust had to be exposed, and he had no more thought of paying any attention to objections by other members of the Democratic-progressive coalition than he had of concealing liquor law violations by his host at a dinner party.

(Copyright, 1929.)

Wilson Upheld Air Monopoly, Says Aid

War President Approved Young Combine Idea, Grayson Avers.

Admiral Cary T. Grayson, naval aid and physician to President Wilson, in direct testimony before the Senate interstate commerce committee yesterday, gave complete support to the statement of Owen D. Young that President Wilson in 1919 had suggested retention by American interests of the Alexanderson radio patent—a suggestion which it had been inferred, led to the formation of the Radio Corporation of America.

The committee, in its questioning of Young again yesterday in connection with proposed legislation for unified regulation of communications, succeeded in obtaining an elaboration of his views as to what turn that regulation should take. The witness emphasized the necessity of unification of the radio, wire and cable services to put the United States on a parity with other nations in the field of international communications.

If Congress repealed the antimerger section of radio law, the witness said, the radio corporation was ready to go through with a tentative agreement to sell its communications services to the International Telephone & Telegraph Co., the Mackey interests. The final unification, as Young has outlined it, contemplates the taking in of the Western Union Telegraph Co.

Rhineland Evacuation Nears End.

London, Dec. 10 (A.P.).—The parliamentary secretary of the war office told the House of Commons today that it was hoped British evacuation of the Rhineland would be completed by the end of this week. A small party winding up affairs will leave early next week.

Capitol Slander Curb Requested

Fort Resolution Counsels Censure for Character Killers of Congress.

(Associated Press.)

The prospect of holding members of Congress accountable for utterances on the floor of the House of Representatives was set forth yesterday in a resolution introduced by Representative Fort (Republican), New Jersey.

Under the resolution, a committee of five would be authorized to recommend censure or discipline for a member whose words on the floor were found slanderous.

Fort said his resolution was not occasioned by the belief that members of the House alone were at fault in the abuse of congressional immunity, but that in his opinion every legislative group should have rules to curb "assassination of reputations" under the protection of the Constitution. He explained that the measure applied to no specific case, but was offered simply with a view to the future.

XMAS
NOVELTIES
10,000 Varieties
Open Evenings Until Xmas
GARRISON'S
Toy and Novelty Co., Inc.
Wholesale and Retail
1215 E St. N.W.
Nat. 1586

HOUSE BODY FAVORS FRENCH DEBT BILL

Committee Urges Payment of $4,025,000,000 Over 62-Year Period.

EARLY ACTION IS SOUGHT

(Associated Press.)

A favorable report on the Hawley bill to provide settlement of the French debt as requested by President Hoover in his annual message was recommended yesterday by the House ways and means committee.

The Senate Finance Committee has before it a companion measure introduced by Chairman Smoot.

Chairman Hawley, of the House group, said he would seek early action there and Smoot has said he would call the measure up in the Senate as soon as possible

Mills Explains Plan.

The House committee vote followed quickly the testimony of Undersecretary Mills of the Treasury, who explained details of the settlement providing payment of $4,025,000,000 over a period of 62 years.

Hawley declined to make the roll call public, but opposition was indicated during the hearing by Representatives Garner, of Texas, the minority leader, and Rainey (Democrat), Illinois. Representative Crisp (Democrat), Georgia, a member of the American debt commission which negotiated the settlement, repeated his views that the sum represented every cent America could hope to get from the French.

Not "Blood Money," Says Crisp.

Mills said the French financial situation was "infinitely better" than in 1926 when the plan was drawn, adding that the commission had foreseen stabilization of the franc when considering the debtor country's ability to pay. The narrow margin of eight votes by which the French Chamber of Deputies ratified the agreement last summer was singled out as evidence that the figure named represented a sum beyond which that nation would refuse to go.

Mills agreed with Crisp that in effect the settlement was for nothing more than the money loaned to France since the armistice. The Georgian said he wanted this recorded, as an answer to allegations made by some, he said, that America sought to extort "blood money" from one of its allies during the World War.

INDUSTRY IS SOUND, SCHWAB DECLARES

Business to Grow Without Artificial Stimulation, Magnate Asserts.

GOOD MARKET FORESEEN

Chicago, Dec. 10 (A.P.).—Charles M. Schwab tapped on the chest of American industry tonight and pronounced it sound.

The steel magnate, in an address broadcast by radio from the annual meeting of the Illinois Manufacturers Association, cast a backward glance at the "Wall street affair" and the subsequent conferences of President Hoover with the Nation's business leaders, and then looked forward toward a "wholesome expansion of business without the evils of artificial stimulation."

Schwab declared that steel's three biggest customers—the automobile, railroad and building industries—seem to justify a healthy outlook. Besides the country's normal growth, which he believes the stock market depression could not seriously retard, he saw in the replacement factor in these primary industries alone a very substantial market for themselves and for steel.

"Industry generally, the machinery of production," he said, "is better equipped and more intelligently managed than at any time in the past.

"Owing to long continued good railroad service and the ability of manufacturers to get their needs promptly filled and their products promptly distributed, there are no disturbing stocks of goods or raw materials, and management in the meanwhile has become increasingly better able to adjust production to current demands. * * *

"Moreover—and this is the most important aspect—there is today a greater and more widespread recognition on the part of all concerned, stockholders, management, labor and government, that our high standards of living constitute the bulwark of our prosperity and that the purchasing power of the people who buy our goods and services must be maintained."

Production of steel this year, Schwab said, will probably exceed the 1928 production by 10 per cent.

Roumania Denies Carol Entry.

Bucharest, Roumania, Dec. 10 (A.P.).—An application of Prince Carol, former Crown Prince of Roumania, to return to his native land was rejected by the government today. The decree of Ferdinand, late King of Roumania, banishes the errant son until 1936, it was said. Carol is father of the boy King Michael.

DEFENDS CITY

Underwood & Underwood
JOHN C. SCHAFER.

SCHAFER DEFENDS CAPITAL CONDITIONS

CONTINUED FROM PAGE 1.

6,650 were arrested in 1919, and 13,796 last year.

Population in these cities also increased, of course, but the percentage of increase in intoxication arrests is far greater than the percentage of increase in population, he declared.

"In the face of these facts," Schafer said, "the dry crusaders continue to tell the American people in legislative halls and other places that the Federal prohibition laws result in temperance."

Senator Blease, of South Carolina, who has frequently denounced the Capital as a crime-ridden city, was the target of a portion of Schafer's speech though he was not mentioned by name because of congressional rules.

Reading a news report from Columbia, S. C., concerning a case in which the jury drank up the liquor evidence, the Wisconsin legislator declared: "I would suggest that the dry crusaders turn their oratorical guns from the District of Columbia to the State of South Carolina and request such a State to make it a felony with penalties, not less than the Jones law, in the case of jurors who highjack and consume the evidence brought before them in prohibition cases.

He also criticised the practice among certain senators to have news stories of crime conditions in Washington incorporated in the Congressional Record. The record has "become a file for Washington newspapers," he said, "at a considerable expense to the American taxpayers."

ROOSEVELT VISIONS DEMOCRATIC GAINS

Party Future Looks Bright, New York Governor Says at Chicago Meeting.

DERIDES GRUNDY'S SLAM

Chicago, Dec. 10 (A.P.).—Gov. Franklin D. Roosevelt, of New York, visioned a brighter future today for the Democratic party in 1930 and left with party leaders in Chicago and Illinois renewed hopes of success in the coming congressional elections.

The smiling New York governor, who hobbled from one group of leaders to another with the aid of a New York State trooper, addressed a luncheon assemblage of several thousand Democrats, called by Thomas F. Donovan, Illinois national committeeman, to honor Gov. Roosevelt as a presidential possibility in 1932.

The governor sailed through several subjects in his address and dwelt upon public utility and the water power fight in New York, the farm problem, the Pennsylvania senatorial situation and ended in an appeal to Democratic organizations in every State to work continually, from now until November next, for the success of their party.

Jouett Shouse, chairman of the Democratic national executive committee, dwelt primarily upon what he termed the failure of the Republican party to enact a tariff measure.

Pouncing on what he called "the Grundy episode," Gov. Roosevelt said: "Probably I should speak as a partisan Democrat and thank God for Joseph Grundy, for he has done much to aid the Democratic cause. But instead, I speak as an American citizen and I hope that the rumors are not true that the Governor of Pennsylvania is going to appoint Grundy to the United States Senate."

Deriding the reference to "backward States" made by Grundy in his recent testimony before a congressional committee, the New York Governor called these "backward States" the "backbone of American civilization."

Gov. Roosevelt planned to return to Albany tonight following a banquet at which he was the principal speaker.

King May Attend Wedding.

Sofia, Bulgaria, Dec. 10 (A.P.).—Rumors have been received here that King Boris had decided to attend the marriage in Rome of Crown Prince Humbert and Princess Marie Jose of Belgium, which will be celebrated next month. Further palace rumors were that the king possibly would take advantage of the occasion to announce his own engagement to Princess Giovanna.

THE AMBASSADOR HOTEL
DINING ROOM
Club Breakfast 50c
Special 65c Luncheon
Table d'Hote Dinner $1.50
Also A La Carte. No Cover Charge
Excellent Cuisine — Music

FIRST ANNIVERSARY EXCURSION
$8.50
NEW YORK
and return
Leave Daily, 8:30 A. M. and 8:30 P. M.
$6.00
PHILADELPHIA
and return
Leave Daily, 8:30 A. M. and 8:30 P. M.
$5.00
RICHMOND
and return
Leave Four Times Daily.
This is your matchless opportunity to visit New York, Philadelphia and Richmond . . . and enjoy the delights of Bus Travel.
"One Year Old This Month"
COLONIAL
Atlantic Pacific
STAGES
Washington Motor Coach Depot
1421 Penna. Ave. N.W.
Next Door to Child's.
Metropolitan 5314

ALL at one time

Old tubes left in a radio set with new tubes impair the set's efficiency. A complete new set of RCA Radiotrons at least once a year is advised to maintain fine reception.

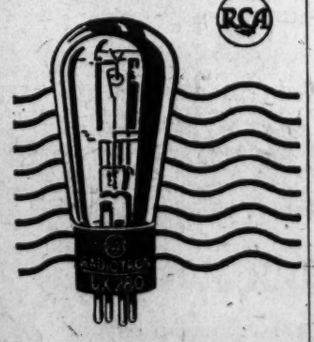

RCA RADIOTRON
"Radiotrons are the heart of your Radio Set"

Doubleday-Hill Electric Company
of the South
Wholesale Distributors
Radiotrons

The Chief is still Chief

People who desire to reach California quickly, ride the Chief as a matter of course, because it is the only extra fast, extra fine, extra fare train to Southern California.

It has no rival

Leaves Chicago, 11:15 a.m. daily

There is no extra fare on the California Limited and Grand Canyon Limited, or on the Navajo, Scout and Missionary.

Fred Harvey dining service is another distinctive feature of this distinctive railway.

The Indian-detour-Grand Canyon Line

May we serve you?

G. C. Dillard, Dist. Pass. Agent, Santa Fe Ry.
801-802 Finance Bldg., Philadelphia, Pa.
Phones: Rittenhouse 1464-5

WOODWARD & LOTHROP
The Christmas Store

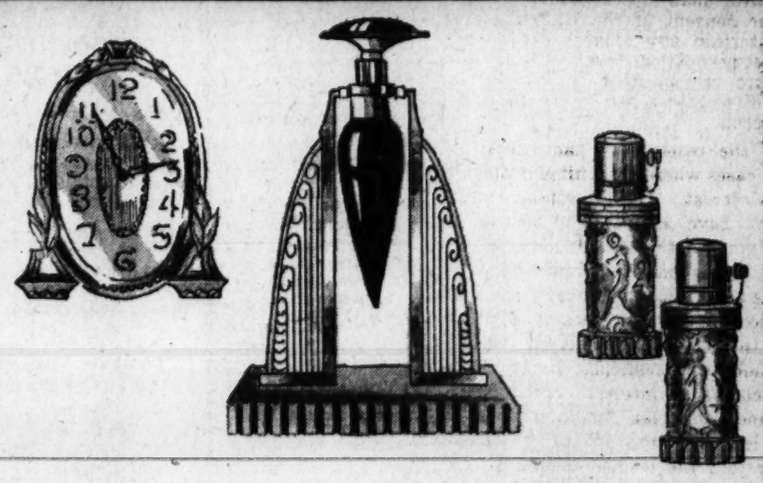

"All is Vanity" on these ever-so-important dressing tables of today . . . they still live up to the vanities that Cleopatra's table used. Perhaps Cleopatra's conceits included no little vanity clock, such as we see pictured . . . or such gay little bottles. However, these gifts do rival her treasures in their sweet fragrance and femininity.

Sketched Lower Left

Ybry's "Les Fleurs Perfume $15
D'Orsay's Leurs Ames $50
Cadolle's Amour en Cage $14

Sketched Above

Dainty Imported Boudoir Clock $35
A Modernistic Atomizer $15
Two Small Lalique-cut Atomizers. Each .. $5

Sketched Lower Right

Modern-day Three-section Vanity Mirror $15

PERFUMES AND CLOCKS, FIRST FLOOR
MIRRORS, SIXTH FLOOR

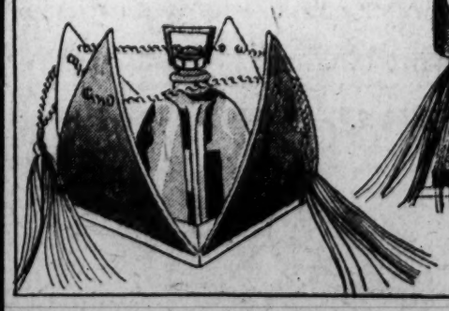

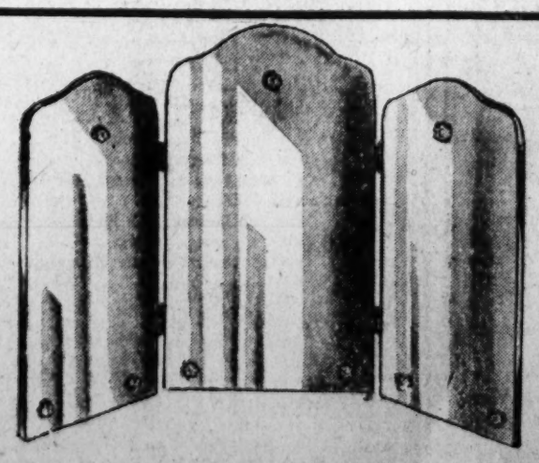

EVENTS OF INTEREST IN SOCIETY CIRCLES OF CAPITAL

Senator Gives Views on Art In Discussion

Mr. Cutting Also Flays Censorship Project at Dinner.

By JEAN ELIOT.

SPEAKING informally on art, letters and the tariff and paying his respects in passing to censorship, Senator Bronson Cutting, of New Mexico, delighted a receptive audience at the Arts Club last evening. He was the guest of honor at the club's weekly dinner, for which Mr. and Mrs. Charles Edward Russell were hosts.

It will be remembered that Senator Cutting is conducting the fight on the proposed tightening of the censorship, which came up at the extra session of Congress but was lost in the shuffle when the discussion of the tariff got well under way. The question will be fought out in the present session, but Senator Reed Smoot is threatening to insist upon discussion in executive session, presumably that he may read excerpts from banned books to his colleagues—a picture which has amazing as well as amusing aspects.

A newspaper owner and publisher, Senator Cutting feels that the question of censorship is vital in its relation to the freedom of the press. And, having a keen sense of humor, he delights in taking a "fall" out of regulations which ban certain books painted in a foreign language, while the same volumes, in English, may be freely purchased in this country.

Although he comes from the great open spaces, home of the "sons of wild jackasses," the senator from New Mexico is a scion of a distinguished New York family and a graduate of Harvard. He is a first rate speaker, with a gift for seasoning food for thought with salty humor.

Variety marks the entertainments at the Arts Club, where members of Washington's artistic, literary and musical groups foregather. Tomorrow evening Miss Maud Sewall, well known as a musician and a lecturer on musical subjects, will give a talk. Her subject will be "What Some of the Modernists Say About Themselves," and she will discuss Ornstein, Schoenberg, Stravinsky, Casella, Cowell and John Powell. Miss Sewall's talk will be illustrated by Mrs. Mildred Kolb Schulze, one of Washington's foremost modernist interpreters. Mrs. Ralph P. Barnard will be the club's hostess for the evening.

J. C. Hanbury-Williamses Have Twin Daughters.

Twin daughters were born December 9 in London to Mrs. J. C. Hanbury-Williams, great-granddaughter of the late President Ulysses S. Grant and daughter of Prince Cantacuzene, aid de camp to the late Grand Duke Nicholas, of Russia. Her mother, Princess Michael Cantacuzene-Speransky, was Miss Julia Dent Grant, daughter of the late Gen. Frederick Dent Grant, of New York, and niece of the late Mrs. Potter Palmer, of Chicago.

The marriage of Princess Zenaida Cantacuzene to Mr. John Colbrook Hanbury-Williams on November 1, 1928, in St. John's Church was one of the brilliant events of the Washington season and was attended by President and Mrs. Coolidge and by official and diplomatic society and notables from all parts of the world.

Mr. Hanbury-Williams is the son of Maj. Gen. John Hanbury-Williams, marshal of the Diplomatic Corps in London.

The new Secretary of War and Mrs. Patrick J. Hurley will be the honor guests at a dinner given by Maj. and Mrs. Leonard T. Gerow, preceding the Army dance at the Willard next Wednesday, December 18.

Mrs. William Howard Taft, wife of the Chief Justice, will be the guest of honor at the luncheon given by Mrs. Lucy Wilder Morris, on Thursday, December 19, at the Mayflower.

Mrs. Pratt Resumes Social Activities.

Mrs. Pratt, wife of Representative H. J. Pratt, of New York, is resuming her part in society following convalescence from an automobile accident sustained December 1, en route to this city from her home at Highland, N. Y. Representative and Mrs. Pratt are at the Mayflower.

Representative and Mrs. Adam Wyant will entertain at a buffet supper in their apartment at the Wardman Park Hotel on New Year's Eve for their daughter, Miss Anne Wyant, and her cousin, Miss Polly Cooke, daughter of Mr. and Mrs. Levi Cooke. Following the supper Miss Wyant and her guests will attend the dance which Mr. and Mrs. Cooke will give in their home at 2409 Wyoming avenue.

Mr. and Mrs. Grosvenor Backus entertained a party of twenty at luncheon yesterday at The Carlton. Their guests were the Minister from Switzerland and Mrs. Marc Peter, Mr. and Mrs. Terrence Shone, Mrs. Louise Willard Rogers, Col. and Mrs. Oscar T. Cusby, Mr. and Mrs. Chauncey G. Parker, Mr. and Mrs. L. Corrin Strong, Mr. and Mrs. William Floyd, Mr. and Mrs. Lawrence Poole, Dr. David Jayne Hill, Mrs. Mabel Walker Willebrandt, Mrs. Locke, Mr. Chauncey Parker, jr., and Canon William L. De Vries.

Miss Janet Sheppard, daughter of Senator and Mrs. Morris Sheppard, who is a student at the University of Texas, will come to Washington to spend the Christmas holidays with Senator and Mrs. Sheppard.

Mrs. Thomas Sterling, wife of former Senator Sterling, of South Dakota, entertained at luncheon yesterday, followed by bridge, for Mrs. J. M. Atkinson, of Hampton, Va. The other guests were Mrs. Frank Crowther, Mrs. Theodore Wrisley, Mrs. Edward Hays, Mrs. E. R. Woodson, Mrs. James H. Underwood, Mrs. Leora Parks and Mrs. Algernon Bailey.

Mr. Walter E. Hope, who has recently been appointed Assistant Secretary of the Treasury, will be the guest of honor at a luncheon to be given today by the Princeton Alumni Association of the District of Columbia at the Army and Navy Club. Mr. Hope is a graduate of Princeton University, class of 1901, and he will be greeted at the luncheon by numerous of his classmates as well as members of late Princeton classes.

Luncheons to Follow Morning Concert.

Among those who will give luncheons today following Mrs. Lawrence Townsend's morning concert at the Mayflower are Mrs. James Couzens, Mrs. James S. Parker, Mrs. William Fitch Kelley, Mrs. McKee Dunn, Mrs. Hamilton Fish, Mrs. Thomas H. C. Reed, the Misses Cullen, and Mrs. Joe Crail.

Former Representative and Mrs. Thomas W. Phillips, jr., will entertain at a dance in their home on Sixteenth street, on January 18, for their daughter, Miss Katherine Phillips, who is a debutante this season. Miss Phillips was presented at a large dance at the Phillips' home in Butler Hill, Pa.

Mr. and Mrs. Phillips will entertain at a small dinner for their daughter before the Junior League Fete de Nuit on Friday evening.

Gov. George F. Shafer, of North Dakota, entertained at a breakfast party in the crystal room at the Willard yesterday, his guests being members of the rivers and harbors congress and members of the North Dakota delegation in Congress.

Last evening members of the Minnesota delegation in Congress were guests of honor at a dinner given by the Minneapolis delegation to the Rivers and Harbors Congress in the cabinet room at the Willard.

Mrs. Compton Entertains For Miss Culbertson.

Miss Junia Culbertson, debutante daughter of the United States Ambassador to Chile, and Mrs. William S. Culbertson, was the guest for whom Mrs. Wilson Compton entertained at luncheon yesterday. Miss Mary Evelyn Compton, of Princeton, niece of the hostess, shared honors with Miss Culbertson. The other guests were: Miss Katherine Lowman, Miss Mildred Huston, Miss Marion Jardine, Miss Barbara Vandenberg, Miss Betty Thorpe, Miss Katherine Berry, Miss Clara Bolling, Miss Starr Eaton, Miss Eunice Lee Evans, Miss Katherine Fechet, Miss Engracia Freyer, Miss Mary Ingraham Henry, Miss Katherine Phillips, Miss Helen Walker, Miss Frances Brooks and Miss Jean Hoch.

Hostess for Distinguished Father

Underwood & Underwood.

MRS. EMMET C. GUDGER, who is with her father, Senator Thomas J. Walsh, at 1661 Crescent place. She will be at home informally on Thursdays through December. Mrs. Gudger is the wife of Commander Gudger, U. S. N.

Red Cross Unit To Be Feted in Canteen Room

Miss Mabel Boardman to Entertain Volunteer Committee.

Miss Mabel T. Boardman, secretary of the American Red Cross, will be hostess tomorrow at a luncheon honoring the committee on volunteer service and several women of the central committee who are attending conferences here.

Mrs. Hoover is honorary chairman of the volunteer group and the honorary vice chairmen are Mrs. Theodore Roosevelt, Mrs. William Howard Taft, Mrs. Woodrow Wilson, Mrs. Calvin Coolidge and Mrs. Charles G. Dawes.

The luncheon marks the first formal event given by the American Red Cross in the recently completed Memorial Building to the Women of the World War, which adjoins the national headquarters of the Red Cross. Miss Boardman will receive her guests in the canteen room of the Memorial Building.

Members of the Red Cross committee on volunteer service who will be present include Mrs. William Howard Taft, honorary vice chairman; Mrs. Austin R. Baldwin, New York; Mrs. Walter Shaw Brewster, Brooklyn; Mrs. Charles F. Buck, jr., New Orleans; Mrs. E. G. Buckland, New Haven, Conn.; Mrs. J. A. Collins, Warren, Ohio; Mrs. George S. Derby, Boston; Mrs. Julius W. Freeman, Baltimore; Mrs. Frank W. Hammar, St. Louis; Miss Catherine S. Leverich, New York; Mrs. Hugh McGilney, Indianapolis; Mrs. George A. McKinlock, Chicago; Mrs. T. A. Mellon, Pittsburgh; Mrs. Clough C. Overton, New York; Mrs. Whitelaw Reid, New York; Mrs. Theodore W. Richards, Washington; Mrs. George Phelps Rose, Sewickley, Pa.; Mrs. W. H. Salmon, Chula Vista, Calif.; Mrs. Bowen Tufts, Winchester, Mass.; Mrs. Frederic W. Upham, Chicago; Mrs. Thomas S. Wheelwright, Buckland Springs, Va., and Mrs. Leonard Wood, of New York.

Members of the central committee who will be present are Mrs. W. K. Draper and Mrs. August Belmont, of New York, and Mrs. H. P. Davison, of Long Island.

Mrs. Reid is visiting Miss Boardman.

Mr. and Mrs. Frank Davis, jr., are at the Barclay in New York.

To Visit in Capital

Underwood & Underwood.

MRS. ROBERT J. CLARKE, wife of the United States Consul to Rio de Janeiro, who will visit her sister, Mrs. Jesse Darragh, in Washington after Christmas.

Navy Bud Bow Is Marked by Tea and Dance

Capt. and Mrs. Freyer Are Hosts at Daughter's Presentation.

Capt. and Mrs. Frank B. Freyer entertained at a reception yesterday afternoon to present their daughter, Miss Engracia Freyer, to society. Capt. Freyer, who is in command of the U. S. S. Trenton, came to Washington from Philadelphia, the present home port of the ship, for the fete. With her mother, Miss Freyer spent the summer and autumn months aboard, returning just in time for the round of festivities for the debutantes.

The reception yesterday was given at the home of Capt. and Mrs. Freyer at 1771 Massachusetts avenue, a house which is a veritable museum of fine old Peruvian pieces collected while Capt. Freyer was on a naval mission at Lima. The drawing rooms were

CONTINUED ON PAGE 9, COLUMN 1.

A REQUEST!

Please place YOUR Christmas order for photographs at once.

The largest staff of artists is carefully completing the largest volume of orders in our history.
Each order given our personal attention and *finished in ample time* for Christmas.

Single portraits from $7.50 or a dozen for $20 up. But don't wait until the last moment. Come in today.

UNDERWOOD and UNDERWOOD
1230 Connecticut Ave., *Telephone* Decatur 4100

Beautiful—Artistic
Funeral Sprays, Wreaths *and* Floral Set Pieces
GRILLBORTZER
815-817 13th St. N.W.

Xmas Gifts
D. L. Bromwell, Inc.
723 12th St. N.W.
Between G & H

DULIN & MARTIN

HOURS:
8:45 A. M. TO 6 P. M.

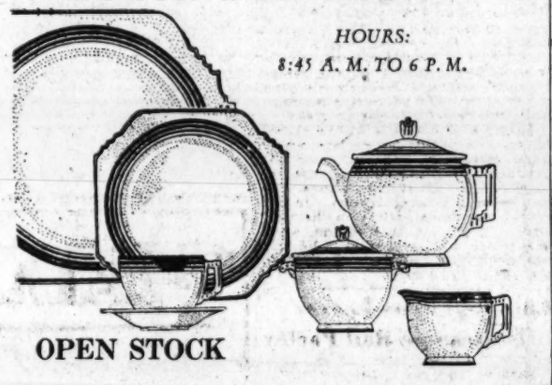

OPEN STOCK

Refreshingly New

JUST IN TIME FOR WISE CHRISTMAS GIVING

Mellow cream body decorated with silver bands. The cost is moderate and being open stock, additions or replacements may be had as desired.

Dinner Plates, $18 doz.; Cups and Saucers, $15 doz.; Tea Pot, $4.25; Sugar Bowl, $2.40; Creamer, $1.25; Chop Plate, $12.

Chinaware—Third Floor.

DULIN & MARTIN
Connecticut Ave. and L
Parking Service . . . Connecticut Avenue Entrance

THE FAIRFAX HOTELS

Among the Best in Each City

WASHINGTON, D. C.,
PHILADELPHIA, PA.
PITTSBURGH, PA.,
BUFFALO, N. Y.

Two Rooms for the Price of One.

Double room and bath.....$4.00
Parlor, bedroom, bath.....$6.00
Or two bedrooms and bath...$6.00

Wire Your Reservations Collect

ARTCRAFT ANNOUNCES THE TWICE YEARLY SALE

Today . . . . one month earlier than usual the Artcraft Twice-Yearly Clearance Sale begins . . . . offering every new and smart Footwear fashion. Every color and leather for street, afternoon and evening. A rare opportunity is presented to smart women to select a season's footwear wardrobe at a fraction of their former value.

THIS SALE IS IN PROGRESS AT BOTH ARTCRAFT SHOPS.

EARLY SHOPPING IS ADVISED.

9.85
11.85 13.85

EXQUISITE HANDBAGS AND ORNAMENTS ARE REDUCED 25 PER CENT.
A TIMELY GIFT EVENT.

ARTCRAFT
1311 F STREET
1101 CONNECTICUT AVE.

Factory Prices . . .

GIFTS of LEATHER

Beautiful wardrobe hat box, of genuine leather, covered in brown or black with silk figured lining, in tan or blue. Trimmings are of solid brass.
Size 22x15x18 Inches.

Special
$16.00

Sold Only At Our New Factory Building

TOPHAMS, Inc.
Third and Eye N.E.
No Trouble Parking
Atlantic 0060

Martin's

For Every Name on Your Christmas List This Shop Has a Beautiful Gift

Gifts at $5.00
Venetian Glass Vases
Dresden Figures
Perfume Bottles
Library Sets
Beverage Shakers
Unusual Cigarette Boxes
Breakfast Trays

Gifts at $10.00
Reading Lamps
Bathroom Sets
Onyx and Bronze Ash Trays
Liqueur Sets
Unusual Book Ends
Crystal Bottles
Crystal Dessert Plates—the dozen

Gifts at $15.00
French Trays
Desk Sets
Mirror Plateaus
Boudoir Lamps
Wedgewood Dessert Plates—the dozen
Individual Breakfast Sets
A. D. Coffee Cups and Saucers—the dozen

All Gifts Exclusively Tied

1317 CONNECTICUT AVENUE
Just Below Dupont Circle

Xmas Cards

Cards for every taste and pocketbook—etchings that can be hand-colored—mezzotints, wood cuts, water colors—foreign cards in many languages—cards that reflect a gay or religious mood

At
BRENTANO'S
Booksellers to the World

1322 F Street N.W. · Washington
National 0860

Now located at 1350 Connecticut Avenue

Karr---Timepiece Specialist

Announces a very special Pre-Christmas sale of the world's best-known makes of

Wrist and Pocket Watches

Boudoir and Travel Clocks

Ranging from $15 to $150

At 25% Reduction

It just happens that we are in a position to make this most unusual offering BEFORE Christmas, rather than after. NOW it gives opportunity to make gifts of Watches and Clocks—of popular makes, in the most popular models—at an ACTUAL SAVING OF TWENTY FIVE PER CENT. My own guarantee supplements that of the maker's—so you are doubly secured in your selection.

Quantities Are Limited—Sale Begins Wednesday Morning

NOTE.—My new location is at 1350 Connecticut Avenue—just below Dupont Circle.

1350 Conn. Ave. Henry C. Karr Just Below Dupont Circle

EVENTS OF INTEREST IN SOCIETY CIRCLES OF CAPITAL

Coming Week Includes Many Social Events

Receptions and Teas on Calendar for Capital Residents.

CONTINUED FROM PAGE 8.

abloom with flowers sent the debutante. After the tea Capt. and Mrs. Freyer entertained at a buffet supper and small dance for the group of seventeen pretty girls, most of them debutantes, who assisted the young hostess through the afternoon hours. A few other guests joined the company for the dancing. This party in the evening was arranged in compliment to Miss Helen Walker, Miss Caroline Sanderson and Miss Mary Caroline Henry.

Mrs. Freyer had a distinguished group of ladies presiding in turn at her flower decked tea table. The list included Senora de Alfaro, Mrs. George Sutherland, Mrs. Guy D. Goff, Mrs. George Barnett, Mrs. Samuel Jordan Graham, Mrs. Jacob Leander Loose, Mrs. William Fitch Kelley, Mrs Francis Walker, Mrs. Francis Whitten, Mrs. Victor Kauffmann, Mrs. Sidney Taliaferro, Mrs. Richard Leigh and Mrs. Edward J. Dorn.

Others assisting the hostess were Mrs. Reeve Lewis, Mrs. Karl Klemm, Mrs. Robert Imbrie, Mrs. B. F. Cheatham, Mrs. Arthur MacArthur, Mrs. Dudley Knox, Mrs. Barry Mohun, Mrs. William A. Hill, Mrs. Henry Winfield Watson, Mrs. Goodloe Falconer, Mrs. Francis H. Pope, Mrs. Walter B Woodson and Mrs. Thomas Kurtz.

Miss Freyer wore a white satin gown—a true white rather than the eggshell tone so much worn this season. It was made on modified princess lines, with the long skirt forming a train, and had long close fitting sleeves. She carried an armful of red roses. Mrs. Freyer's gown was of black tulle and lace, its skirt long and full in the new mode.

Baroness Korff has with her as guests until after the Christmas holidays her son and daughter-in-law, Baron and Baroness Serge Alexander Korff, in the home of her mother, Mrs. William K. Van Reypen, 2308 California street.

Mrs. Ralph Richards will entertain at a tea dance for her subdebutante daughter, Miss Jean Richards, on Christmas Day in the Palm Court of the Mayflower. Beginning December 23 and continuing until January 4 tea dances will be given daily in the palm court of the hotel instead of Wednesday and Saturday only as has been done since these functions were resumed several weeks ago.

Mrs. Williams to Give Tea for Mrs. Sanger.

Mrs. Charles Redding Williams, 1661 Crescent Place, has sent out cards for a small tea in honor of Mrs. Margaret Sanger and her sister-in-law, Mrs Hugh de Haven, of New York, this afternoon at 5 o'clock.

Dr. and Mrs. James Alexander Lyon will entertain at a dinner on January 17, at their home, Glenview Farm, near Rockville, Md. They will later attend the Friday Evening Dancing Class, at the Willard, with their guests.

Mr. and Mme. Stefan Poradzewski have sent out cards for a tea on Sunday from 5 until 7 o'clock in their apartment on Fifteenth street.

Mrs. Stobbs Returns To Capital for Visit.

Mrs. George R. Stobbs, of Worcester, Mass., has joined Representative Stobbs in Washington at the Mayflower for a short visit. They will open their apartment at the Mayflower the first of January.

Mrs. W. R. Van Buren, wife of Commander Van Buren, U. S. N., will give a tea at the Willard on December 21 in honor of her daughter, Miss Nancy Elizabeth Van Buren, a student at Mount Holyoke, and her niece, Miss Betty Elam. Mrs. Van Buren is a cousin of Gov.-elect John Pariand of Virginia.

Mrs. Kellogg Mann and her children have returned to their home in Buffalo, N. Y., after passing several weeks with her parents, the Assistant to the Attorney General and Mrs. John Lord O'Brian, in their apartment at the Wardman Park Hotel.

Mrs. Thomas W. Symons has come from Buffalo to spend the winter in Washington, her old home, and has taken an apartment at the Carlton.

Mrs. Warren Jackson Haines has returned to Washington after a month in Paris, where she left her daughter, Miss Elizabeth J. Haines, who will spend a year abroad in study and travel.

Belgian Couple Here on U. S. Tour.

Mr. and Mrs. Francois Saey, of Brussels, Belgium, are in Washington in their tour of the United States and have taken a suite at the Ambassador for a week or two.

Among the guests who will be present at the "medical night" dinner this evening at 6:30 o'clock, given by the business and professional section of the Women's City Club, are Miss J. Beatrice Bowman, Maj. Julia C. Stimson, Dr. Mary O'Malley, Mrs. Mary A. Hickey, Miss Lucy Minnigerode, Mrs. Agnes H. Stewart, Miss Gertrude Bowling, Dr. A. Frances Foye, Dr. Edith Seville Coale, Dr. Louise T. Jones and Dr. S. R. Karpeles. Miss Jessie Dell will be hostess and will preside.

Reservations have been made by Judge Mary O'Toole, Miss Pearl M. McCall, Mrs. Lawton Miller, Mrs. Anna Farrar, Miss Amy Clement Leavitt, Miss Blanch Brown, Miss E. Heilman, Mrs. Henry Seymour, Miss Mary McKenny, Mrs. John T. Murphy, Mrs. J. Garfield Riley, Miss Elve McNamara, Miss Gladys Newman, Miss Julia Bannigan, Mrs. Elizabeth M. Lewis, Mrs. G. F. Stewart, Miss Kensett Vail, Dr. Edith Louise Allen, Miss Helen Hawley, Miss Dorothy Williamson, Mrs. Anne R. McGuire, Miss Florence E. Packer, Mrs. B. A. Singer, Mrs. Anna B. Harlan, Miss V. S. Benjamin, Miss C. Virginia Diedel, Miss Helen O'Neil and Miss Eunice Wright. Members of the section will be assisting hostesses.

Cadet Troup Miller, jr., first class, United States Military Academy, will spend the Christmas holidays with his parents, Lieut. Col. and Mrs. Troup Miller, at the Army War College. Cadet Miller will have as his guests during the holidays two of his classmates, Cadet F. F. Wing, jr., and Cadet R. C. Parker.

Mrs. Bertie Eriebacher has moved from the Hotel Roosevelt to an apartment at Woodley Park Towers.

Tea-Dance Planned At War College.

There will be a tea dance at the Officers Club, the Army War College, on Thursday, December 26, from 4:30 until 6:30 o'clock, in honor of the young people of the Army and Navy residing in or near the District of Columbia and the Cadets and Midshipmen visiting the city on Christmas leave.

Mrs. Charles C. Bailey, of Topeka, Kans., is at the Dodge Hotel for several days.

North Carolina Group Will Meet Tonight.

Among the guests of honor at the meeting of the North Carolina Society of Washington this evening will be Assistant Secretary of the Interior Joseph M. Dixon, a native of North Carolina, who moved to Montana after completing his education in the Old North State.

Another prominent guest will be Senator William E. Brock, new senator from Tennessee, a native and former resident of North Carolina.

The meeting will be held in the auditorium of the National Press Building. Mr. William MacDougall, distinguished psychologist, of Duke University, Durham, N. C., will make an address.

Mrs. Edith Hainsworth and her two daughters, Miss Edith O. Hainsworth and Miss Mildred M. Hainsworth, who make their home at the Cavalier Hotel, have just returned from a two weeks' trip to Long Island, New York City, and through New Jersey.

Fifth Ave. Fashions NEW YORK

By MARIE PAULETTE.

THE new mode today expresses itself in exquisite fabrics and an entirely new silhouette.

The smartly dressed woman wins the admiring praise of the world. How splendid! One need have no fear of not being admired because she isn't beautiful. No, indeed! The requisite of beauty today is a smart appearance.

Individuality is first step to smartness. No wonder so many women are making part of their wardrobe. Even on a modest budget, it's quite possible to wear Paris frocks, for they can be copied exactly. The shops offer the most exclusive fabrics at a nominal sum.

For instance, take Style No. 8225, a new interpretation of Princess silhouette, straight from Paris, can be had in sizes 16, 18, 20 years, 36, 38, 40, 42, 44 and 46 inches bust.

It combines plain blending tone transparent velvet with print in tempting burgundy tones. The plain velvet used for shawl collar of bodice in open French V is carried down in circular godet at center-front of skirt to give the figure length. A knot of the velvet indicates normal waistline. Vestee of plain velvet has becoming round neckline. The sleeves with flaring cuffs repeat the plain velvet.

It can be copied exactly with 2¾ yards of 35-inch printed velvet with 2¼ yards of 35-inch plain for the woman of average figure.

Made of black velvet with vestee of beige sheer metal cloth is very attractive.

Black wool crepe with vest of eggshell silk crepe, dark plum shade in faille silk crepe, marron glace crepe satin with shawl collar, vest, godet, and flaring cuffs of sleeves made of the reverse of crepe and featherweight tweed in beige and brown check with cuffs, collar and godet cut on the bias, are decidedly wearable and chic.

For a pattern of today's style, fill out coupon, writing very clearly, and be sure to state number and size of pattern. Send coupon with 15 cents (stamps or coin) to Fashion Bureau, Washington Post, 259 Fifth avenue, New York City.

All our styles are created in Paris or New York. Every pattern contains full directions. No experience necessary. Very easy to use and guaranteed to fit perfectly.

Inclosed is 15 cents Please send to

Write name clearly

Street and Number

City State

Pattern No. ..... Size.....

Pasternak Clearance Sales

Women's and Misses' VELVET GOWNS Reduced to $39 and $49

Regularly $65 to $110

A limited group of velvet afternoon gowns.

2 Black, regularly $145, now $65.00
2 Black, regularly $145, now $75.00
1 Brown, regularly $145, now $89.00
1 Wine, regularly $165, now $85.00
1 Black, regularly $149, now $89.50
1 Blue, regularly $135, now $89.50
1 Black, regularly $135, now $89.50
1 Black, regularly $159, now $98.00
1 Black, regularly $125, now $79.00

Many large sizes in this group.

No credits; all sales final; no returns

M. PASTERNAK 1219 CONNECTICUT AVE.

"EVERYTHING MUSICAL"
STEINWAY and other LEADING Pianos FOR SALE—RENT—EXCHANGE
VICTOR RADIO with Electrola ORTHOPHONIC RECORDS
DROOP'S MUSIC HOUSE, 1300 G

Better safe than sorry Insure with J. LEO KOLB 923 NEW YORK AVENUE District 5027

Silver Years

"After the golden years of youth, come those of fine silver."

By GERTRUDE S. TROWBRIDGE.

Life would seem so much longer and deeper if, half the time, we realized that we are alive. But, when we are children, we are always feeling that youth has no importance; that, when we grow up, we shall begin to live. When we are middle-aged, we dream of what we would do if we had a million or are so obsessed by what our children are doing (especially in America) that we fail to appreciate vitally our own opportunities that slip by us because of inattention.

If adults could show children their privileges by some such suggestion as this: "If I did what you do, rush shouting along the streets, climb every possible height, and turn handsprings when nothing else attracts, I would be put in an insane asylum;" they would give children an idea of the joys which are theirs alone. They could be told further that they are free to do any wild thing that occurs to them without being locked up and that the freedom of youth should be appreciated because all too soon they will be expected to show dignity.

If middle-aged parents would stop saying things like: "I devoted my life to my children" and realize that they mean "a third of my life" (because they rarely have children before 26 years old, and children go off to work or to school at 15) they would not sponge from consciousness as unimportant all the years that lie before and after the reign of children in the home.

If an old person would stop dreaming of, and glorying exclusively in, the past, he would realize just what experience is meant to teach and plan his days according to his present possibilities, leaving remorse and futile dreaming to those who enjoy a good cry.

Until he watches his abstract thoughts, no one realizes how time-absorbing and useless many of them are. Replacing them with actuality and brave, clear vision, clears decks for action and adds surprisingly to mental power.

Garment Workers Urge Support of Socialists

Cleveland, Ohio, Dec. 10 (A.P.).—Support of the Socialist party by the International Ladies Garment Workers Union was urged at the closing session of the annual convention of the organization here today by Morris Hillquit, of New York City, a leader in the Socialist movement.

Delegates at the convention decided to elect officers by referendum, giving each member an opportunity to vote rather than by the convention system in vogue until this year. President Hoover's appointment of Jesse Herff, New York manufacturer of children's coats, to the President's business conference, was protested by the delegates on the ground that Herff's company operated allegedly under sweatshop conditions.

Double-Edged Appeal Of Snook Before Court

Columbus, Ohio, Dec. 10 (A.P.).—The State supreme court tonight had before it for consideration the two-way appeal of Dr. James H. Snook, former Ohio State University professor, from a sentence of death in the electric chair for the murder of Miss Theora K. Hix last June 13.

Arguments were submitted today and defense counsel asked that the former professor be granted a new trial on the grounds that he did not receive a fair and impartial trial in Franklin County and that Prosecutor John J. Chester, jr., used unwarranted brutality in obtaining a confession.

Naval Parity Is Topic Of Lions' Club Speaker

Maj. Charles J. Ferris, U. S. A., retired, will be the principal speaker at today's meeting of the Washington Lions Club in the Hotel Mayflower. His subject is "Naval Parity and Parity Piffle." Maj. Ferris was widely acclaimed as an entertainer during the World War in France.

Plans are to be made at the luncheon meeting today for Christmas activities of the club among deserving families.

Value of Good Estate Placed at $300,000

Chicago, Dec. 10 (A.P.).—Assets of $300,000, nearly double the total estimated with the filing of the will, were revealed today with the recording of an inventory of the estate of the late Secretary of War James W. Good, who died November 18. Mr. Good left his entire estate to his widow to be divided between his two sons at Mrs. Good's death.

Plan for Christmas Lights Gets Hearty Indorsement

All Sections of Capital Respond to Program Sponsored by Post-Electric League for Brilliant Illumination During Holiday Season.

Plans for a "Brighter Community Christmas," as sponsored by The Washington Post and the Electric League of Washington, are being spread to every section of the city, and by the end of the week there will be few residents who have not learned the details of this great program of lighting the Capital during the holidays.

Citizens associations everywhere are hearing speakers furnished by the Electric League, committes are being appointed to see that the community is well decorated, and pamphlets issued by associations are filled with suggestions for making homes and sections more beautiful than ever this season.

Dr. George R. Ellis, of 1324 Lawrence street northwest, is chairman of the "Brighter Community Christmas" committee of the Brookland Citizens Association, which indorsed the movement heartily after M. C. Clay, manager of the Electric League, had explained what is necessary to aid in the program.

The next issue of the Rhode Island Avenue Press will contain details of this idea for circulation in Brookland, Langdon, Dahlgren, Michigan Park and Woodridge. Enlightened Homes, a magazine distributed to 50,000 Washington homes, this month devotes two pages to describing the outdoor lighting plans of the league and The Post.

A typical demonstration of how homes, lawns and verandas may be made beautiful through use of colored lights will be given Friday evening at a meeting of the District Congress of Parent-Teacher Associations at the Burlington Hotel. Dr. George C. Havenner, chairman of the sponsoring committee for the program, will act as toastmaster.

The Business Men's Association of Rockville is planning an outdoor lighting program under the guidance of H. W. Talbot, but at this time their arrangements have not been completed.

A splendid list of prizes has been offered for the best decorated individual homes in the District and within 3 miles of the District boundaries, while a silver loving cup will be awarded the community which has the largest percentage of its homes artistically lighted.

ENTRY BLANK

BRIGHTER COMMUNITY CHRISTMAS EDITOR,
THE WASHINGTON POST:

Please enter the undersigned in the Individual Home Brighter Community Contest of the Electric League and The Washington Post. I agree to comply with the rules set forth and to abide by the decision of the judges.

NAME .....

ADDRESS .....

.....

.....

Today's Happenings in Capital

Benefit turkey dinner—Shrine of the Sacred Heart, Parish Hall, Sixteenth and Park road, 4:45 to 8 o'clock.

Annual meeting—Washington Chapter, No. 3, National Sojourners, Army and Navy Club, 8 o'clock.

Luncheon meeting—Rotary Club, Willard Hotel, 12:30 o'clock.

Luncheon meeting—D. C. Bankers Association, Willard Hotel, 12:45 o'clock.

Luncheon meeting—Dredge Owners Protection Organization, Willard Hotel, 12:30 o'clock.

Luncheon—Loyal Legion, Willard Hotel, 12:30 o'clock.

Meeting—Entertainment committee, Gridiron Club, Willard Hotel, 2 o'clock.

Meeting—Park View Citizens Association, Park View Platoon School, 8 o'clock.

Meeting—American University Park Citizens Association, Hurst Hall, on university campus, 8 o'clock.

Meeting—The Mira McCoy Andrews Day Nursery, Hamilton Hotel, 10:30 o'clock.

Meeting—The Geological Society of Washington, Cosmos Club, 8 o'clock.

Meeting—District of Columbia Library Association, Naval Observatory, main building, 8:15 o'clock.

Meeting—North Carolina Society of Washington, National Press Club, 8 o'clock.

Lecture—"Engineering Projects in South America," by Stephen Q. Hayes, George Washington University, Building J, 6 o'clock.

Luncheon meeting—Exchange Club, Carlton Hotel, 12:30 o'clock.

Luncheon meeting—Lions Club, Mayflower Hotel, 12:30 o'clock.

Dinner—Education committee, Columbus University, Mayflower Hotel, 6 o'clock.

Banquet—Kiwanis Club, Mayflower Hotel, 7 o'clock.

Luncheon meeting — Soroptimist Club, Lafayette Hotel, 1 o'clock.

Luncheon meeting—Zonta Club, Raleigh Hotel, 1 o'clock.

Meeting—Columbia Post, V. F. W., Thomas Circle Club, 8 o'clock.

Card party—Good Will Chapter, No. 36, O. E. S., Northeast Masonic Temple, 8:30 o'clock.

Meeting—Potomac Post, V. F. W., Northeast Masonic Temple, 8 o'clock.

Luncheon-meeting—Probus Club at 12:30 o'clock at Ambassador Hotel; Harold H. Cummings to talk on "Washington: An Ideal Winter Resort."

Minstrels—By Petworth Players in parish hall of Church of the Transfiguration, Fourteenth and Gallatin streets northwest, at 8 o'clock.

Harrison Tells Coolidge Not to Run for Senate

(Associated Press).

A "friendly tip" was offered to Calvin Coolidge by Senator Harrison (Democrat) Mississippi, in the Senate yesterday not to "fall in with the conspiracy" of Republicans associated with President Hoover to run for the Senate in the Massachusetts election next year.

Harrison suggested the "conspiracy" was to "bury" Dwight W. Morrow, Ambassador to Mexico, and Coolidge in the Senate. He said those anxious about the renomination of President Hoover regarded these two men as the "serious contenders for his post.

"Flying Representative" Does Movie Maneuvers

Representative Melvin J. Maas, of Minnesota, the "flying representative," yesterday starred briefly for the talkies. In a tiny Hawk pursuit plane he went aloft at Bolling Field and performed acrobatic maneuvers before a talkie camera.

According to Maas, who is a captain in the Marine Corps Reserve, the pictures were being taken to complete a feature newsreel for which he has performed at intervals since July. The pictures taken yesterday will be shown at a local theater next week, he said, and will then be added to scenes already taken to make a complete reel.

Keeping Posted

On the Rules of Traffic

By WILLIAM ULLMAN

It is hard to believe that ignorance accounts for the liberties some drivers take with the amber light. The law seems too simple for that.

In Washington, the amber is an intersection clearing signal; nothing more. When it shows after the green light, all moving traffic must stop unless it can clear the intersection before the red flashes. In the meantime, all traffic waiting on the cross street is required to remain standing until the amber changes to green.

Example: A driver is within 60 feet of an intersection when the amber light flashes in front of him. He drives on but fails to clear the intersection before the red shows. He has violated the regulations. In the meantime another driver on the cross street enters the intersection while the amber still is showing. He also has violated the regulations and both are subject to arrest.

Chinese Envoy Leaves To Resume Rail Parley

Harbin, Manchuria, Dec. 10 (A.P.).—Tasi Yun-Sheng, Manchurian's chief negotiator, left today for Khabarovsk, Siberia, to resume the parley with Simavski, Russian representative, for settlement of the conflict over the Chinese Railway operation.

Trains are reported already operating between Manchuli and Khailar in western Manchuria. Tracks damaged in military activities are being repaired by Soviet troops, which are said to continue the occupation of the two towns with the view of accelerating the present Chinese-Soviet negotiations.

FREE TEXTBOOK BILL PASSAGE ASSURED

CONTINUED FROM PAGE 1.

organizations indorsing the Capper bill. He then explained his position.

"I offered an amendment," he said "providing that no book contrary to the principle of the American doctrine of separation of church and state should be used.

"Later on I went to Senator Capper and told him that I would not insist upon my amendment, but would withdraw it and would introduce it as a separate bill.

"On several occasions since then it has been stated that I killed the bill.

"I want to say that I am in favor of the measure and would like to see the children of the District have these free books."

MATTRESSES RENOVATED
Best Service and Prices.
COLUMBIA BEDDING CO., Inc.
219 G St. NW. National 5528

ROUND-THE-WORLD CRUISES
Hawaii, Orient, West Indies, Bermuda, Mediterranean
Information Bookings Nat. 4420
C. C. DRAKE, TRAVEL BUREAU, WILLARD HOTEL

FOR DANCES and CARD PARTIES
Hamilton Hotel 14th and K Sts.
Chantilly Ball Room
Accommodates 100 couples
Rates very reasonable.
Phone District 2580.
Russell A. Conn, Mgr.

ORIENTAL BAZAAR
Washington's Most Interesting Gift Shop
CHINESE BRASSES, LAMPS TAPESTRIES, HAND-PAINTED CHINA TEAKWOOD STANDS TOYS
Open Evenings 1203 Pa. Ave.

The PALAIS ROYAL

Complete Protection, Smartly Styled

The Miller Shuglov 3.75

Entirely of lightweight moire rubber, lightly but warmly lined, and, because of the Talon Hookless Fastener, it fits like a glove. A far cry indeed from the cumbersome old-time galosh, this neat overshoe preserves the foot's neat silhouette and blends with your smartest costumes. In dark blue, cordovan brown, black.

Shoe Section—Second Floor.

GIFTS THAT ARE SURE to PLEASE the KIDDIES

BRUNSWICK Junior Playmate (Pocket Billiard Table)

$6.98

Size 22½x42½ inches
Height 25¾ inches

A rigid, durable folding pocket billiard table. Just the thing for the children—amusing, entertaining and a means of helping the young folks develop keenness of eye, good judgment, and coordination of mind and muscle.

An ideal gift for the kiddies. The grown-ups, too, will enjoy playing on this table. Folds compactly when not in use.

Other Pocket Billiard Tables, $1.49, $3.98 and $12.98

"All Over Town" PEOPLES DRUGSTORES —The Better to Serve You

Avoid Xmas Crowds

Downtown Washington is just a traffic maze these days—parking spaces are at a premium and double parking is officially taboo.

Save your time, trouble and patience by shopping with a "Black and White" or "Yellow" Taxicab. From your home to stores and back again with no waiting or tiresome hunting for parking space.

Insist on using "BLACK & WHITE" and "YELLOW" taxicabs

BECAUSE

The "Black and White" and "Yellow" Taxicabs are operated by a financially responsible Washington organization.

Organized Responsibility

BLACK and WHITE CABS NATIONAL 0051 YELLOW CABS METROPOLITAN 1212

All Cabs Are HEATED!

Owned and Operated by Brown Bros.

Chinatown, San Francisco

CALIFORNIA

There's a thrilling fascination in the romance and contrasts of cosmopolitan San Francisco. Union Pacific's fleet of fine, fast "Overland Route" trains offers unequalled service direct to the Golden Gate.

A special boat train leaves Chicago, January 22, on the fast schedule of the Overland Limited, arriving in San Francisco to connect with the steamer Malolo, a four-day boat to Hawaii.

Overland Limited
Fastest train (53 hours) to San Francisco. All-Pullman; valet, barber, maid, bath. $10.00 extra fare.
Lv. Chicago (C & N W) 11:50 a. m. Ar. San Francisco 7:50 p. m.

San Francisco Limited
Fastest no-extra-fare train to San Francisco. All-Pullman, barber, maid, valet, bath.
Lv. Chicago (C & N W) 8:30 p. m. Ar. San Francisco 9:10 a. m.

Pacific Limited
A fine train with every class of travel accommodation.
Lv. Chicago (C & N W & P & P-Dain Station) 11:31 p. m.
Ar. San Francisco . . . . 5:30 p. m.

Gold Coast Limited
Another fine train with every class of accommodation.
Lv. Chicago (C & N W) 2:30 p. m. Ar. San Francisco 8:10 a. m.

For complete information, apply to
UNION PACIFIC SYSTEM
H. L. Lauby
506 Commercial Trust Bldg., 15th and Market Sts.
Philadelphia, Pa. 329-T

UNION PACIFIC
THE OVERLAND ROUTE

LIBRARY TO SECURE SCHOLARS' SERVICES

Dr. Putnam Tells Congress of $75,000 Gift for Experiment.

EXPERTS ARE SELECTED

Plans for elaborating experiments now in progress toward the establishment of a group of specialists who, without administrative responsibility, may render valuable aid to the Library of Congress in developing its collections and expert aid to the public in using them, are outlined in the annual report of Dr. Herbert Putnam, librarian, submitted to Congress yesterday.

A pioneer fund of $75,000 has been provided by the General Education Board for a demonstration of the plan during a brief period, and should this prove successful it is hoped, Dr. Putnam says, that substantial and permanent funds for its continuance will be provided. Dr. Putnam contends that fifteen such consultants should be the minimum instead of the six provided for in the pioneer fund.

Experts to Be Employed.

The plan contemplates the employment of scholars of high repute, including men who are ready to hand over to their younger colleagues the active conduct of an academic position but who still retain their accumulated experience, knowledge and understanding of their specialties.

The experiment begins with the employment for the present year or part of it, of the following: European history, Dr. Henry E. Bourne, hitherto professor of history in the graduate school of Western Reserve University; philosophy, Dr. Willian A. Hammond, retiring dean of the Cornell University faculty and coeditor of the Philosophical Review; economics, Dr. Victor S. Clark, labor authority; classical literature, Dr. Harold North Fowler, late professor of Greek in the College for Women, Western Reserve University; church history and religion, Dr. Charles S. Lane, late of Hartford Theological Seminary; English and American literature, Dr. M. A. De Wolfe Howe, biographer, late with the Atlantic Monthly; science, Prof. Alfred Church Lane, of the department of geology and mineralogy of Tufts College.

Hispanic Specialist Selected.

To these, the report continues, should be added the names of Dr. Ernest C. Richardson, library director emeritus of Princeton University, and Senor Don Juan Riano, for the past three years consultant in Hispanic literature on the Archer M. Huntington foundation.

Completely realized, Dr. Putnam says this project of a "faculty" of specialists and corps of consultants would equip the library with an aid to its development and use such as exists in no other library in the world. It would serve to energize and vitalize the huge mass of literature (now 4,000,000 printed volumes in addition to the manuscripts, maps, music and prints) otherwise inert, in spite of apparatus in the way of cataloguing and classification.

Monetary gifts in excess of $416,000, acquisition of 180,802 books and governmental appropriations which include provision for additional accommodation for the collections and service, combined to make 1929 a record year for the library, Dr. Putnam's report shows.

TARIFF PUBLICITY STIRS SENATE TILT

CONTINUED FROM PAGE 1.

jumped to his feet and demanded that the lobby committee call the signers before it to determine who paid for it. He said he wanted the farmers of Minnesota to know for what their papers, which were "pretending" to be the farmers' friends, were spending their money.

Allen replied he had been informed that the Minnesota editors and publishers mentioned had paid for the advertisement themselves and resented Norris' characterization of them as "so-called country editors."

Senator Glass (Democrat), Virginia, observed that the appeal came from one of the "backward" States which Joseph R. Grundy had told the lobby committee were "not entitled to representation in the Senate," while Senator Schall (Republican, independent), Minnesota, said he "wondered what Eastern money is being shot into the State of Minnesota to purchase our newspapers."

An editorial entitled "The Farmers of Minnesota" from the Minneapolis Tribune, was placed in the record by Senator Fletcher (Democrat), Florida, and that ended the advertisement discussion.

Chairman Caraway, of the lobby committee, said, off the floor, that he would try to find out definitely who paid for the advertisement, if Norris wanted him to.

MAYOR IS INJURED IN ELEVATOR FALL

CONTINUED FROM PAGE 1.

ficials were quitting their offices for the day. The car dropped to the first floor before being halted by its safety catch, and then rebounded half way to the second floor, being held there and jamming shut the doors.

Firemen forced the doors and all of the passengers except the mayor were able to crawl out without assistance. He had to be carried to his office for medical treatment.

Walter G. Hammond, city buildings engineer, expressed the belief that the elevator was overloaded, snapping the cable. He said an investigation would be conducted.

To Baltimore

Hourly Express Motor Coaches

6:45 A. M., then 8:00 A. M. to 8:00 P. M., 9:30, 11:30 P. M. and 12:00 Midnight.

one way $1 - round trip $1.75

7 Motor Coaches Daily to PHILADELPHIA

one way $3.50 - round trip $6.50

Connecting at Philadelphia for Atlantic City

NEW YORK

one way $5.50 - round trip $9.90

For timetables and information Telephone—Metropolitan 1512

Ticket Office and Waiting Room UNION BUS DEPOT 1336 New York Ave., N.W. (Also stop at Hotel Willard)

MITTEN TOURS (People's Rapid Transit Co., Inc.) Owned by Pennsylvania R. R. and Philadelphia Rapid Transit Co.

Matrons Sought For Schools Here

Parent-Teacher Association of B. W. Murch School Makes Request.

Placing of matrons in all elementary schools of the District was asked of the Board of Education yesterday in a resolution adopted by the Parent-Teacher Association of the new B. W. Murch School.

The association urges the Board of Education to petition Congress to authorize appropriation of the necessary funds for the employment of matrons in elementary schools. The association points out there are matrons in the junior and high schools of the District but that in the elementary schools the parents are required to pay for employment of matrons.

The association also adopted a resolution petitioning Maj. Pratt, superintendent of metropolitan police, to detail a regular policeman to the corner of Davenport street and Connecticut avenue, where the new Ben W. Murch School is being built.

TWO WITH POOL CUES ROUT MINE STRIKERS

CONTINUED FROM PAGE 1.

picket Peabody Mine No. 10 in the Nokomis Field.

The National Miners' Union is a new organization springing from factional strife within the United Mine Workers of America. With acquisition of the Tovey unit today, a report came also that the Pittsburgh, Pa., local of the union would strike if the Illinois movement spread. Approximately 3,000 men were on strike in the Taylorville district.

Andy Keirs, president of the United Mine Workers local at Kincaid, was ejected from a hall by 1,000 men and women when he attempted to hold them under the United banners. Other officials of the United Mine Workers absented themselves from the meetings.

Approximately 700 of the strikers were listed as still loyal to the United Mine Workers, but refusing to work under National Guard protection.

Freeman Thompson, of Springfield, who organized the National Miners Union, was under military arrest for disturbing the peace. Two others were arrested on similar charges yesterday.

A six-hour day and a five-day week, minimum wage of $35 a week and abolition of the check-off system, by which operators pay the dues of miners direct to the union, compose the strikers' demands.

Maj. C. J. McMackin, of Salem, Ill., in command of the National Guard troops here, said he anticipated no trouble in the Taylorville district.

Warrants Issued for 64.

Boonville, Ind., Dec. 10 (A.P.).—Recent disturbances at Warrick County coal mines and threats of further disorders led today to issuance of warrants for the arrest of 64 persons on riot charges.

Two deputy sheriffs were on duty at each of four mines in the vicinity and an appeal has been sent to Gov. Harry G. Leslie for aid. County authorities requested additional deputies to maintain order at the mines, which are being operated cooperatively and, United Mine Workers say, in violation of the union wage agreement.

The governor's office indicated the situation would be investigated. The shafts were reported as operating quietly today.

1,400 Children Will See Mission Yuletide Fete

Approximately 1,400 children are expected to attend the tenth annual Christmas "Kiddie Bag Party" of the Central Union Mission at the National Theater at noon on December 24, it is announced.

The bags have been made by women from the churches represented by the mission, and already approximately 1,000 of them are assured of being filled. They will be given to children who are unlikely to have Christmas trees of their own.

Summer Starting in Winter

GULF

NO-NOX MOTOR FUEL

QUICK WINTER STARTING depends upon complete vaporization . . . and vaporization upon the initial boiling point and the end or dry point of gasoline. Ordinary motor gas has an end or dry point of 437° Fahrenheit . . . too high for quick winter starting.

Gulf No-Nox Motor Fuel

Aviation Grade end point is 374° Fahrenheit . . . the last drop vaporizes, which makes it the perfect winter gasoline. More Power . . . More Mileage . . . no crank case dilution . . . no wasting of battery . . . no knocks.

Any ordinary gasoline may be treated with chemicals for anti-knock purposes, but such treatment adds none of the other qualities possessed by No-Nox. There is no gasoline on the market at any price . . . premium or regular price . . . that will compare.

[The Original Gas from the Orange Pump . . . A pure petroleum product . . . no dope no chemicals.]

GULF REFINING COMPANY At the Sign of the Orange Disc

The PALAIS ROYAL

11th & G Sts. N. W.
Telephone District 4400

Stop

$117,500 Worth of Earl Radios For $67,000

Palais Royal purchases every Earl Model 22 Radio owned by the Baltimore and Washington distributors

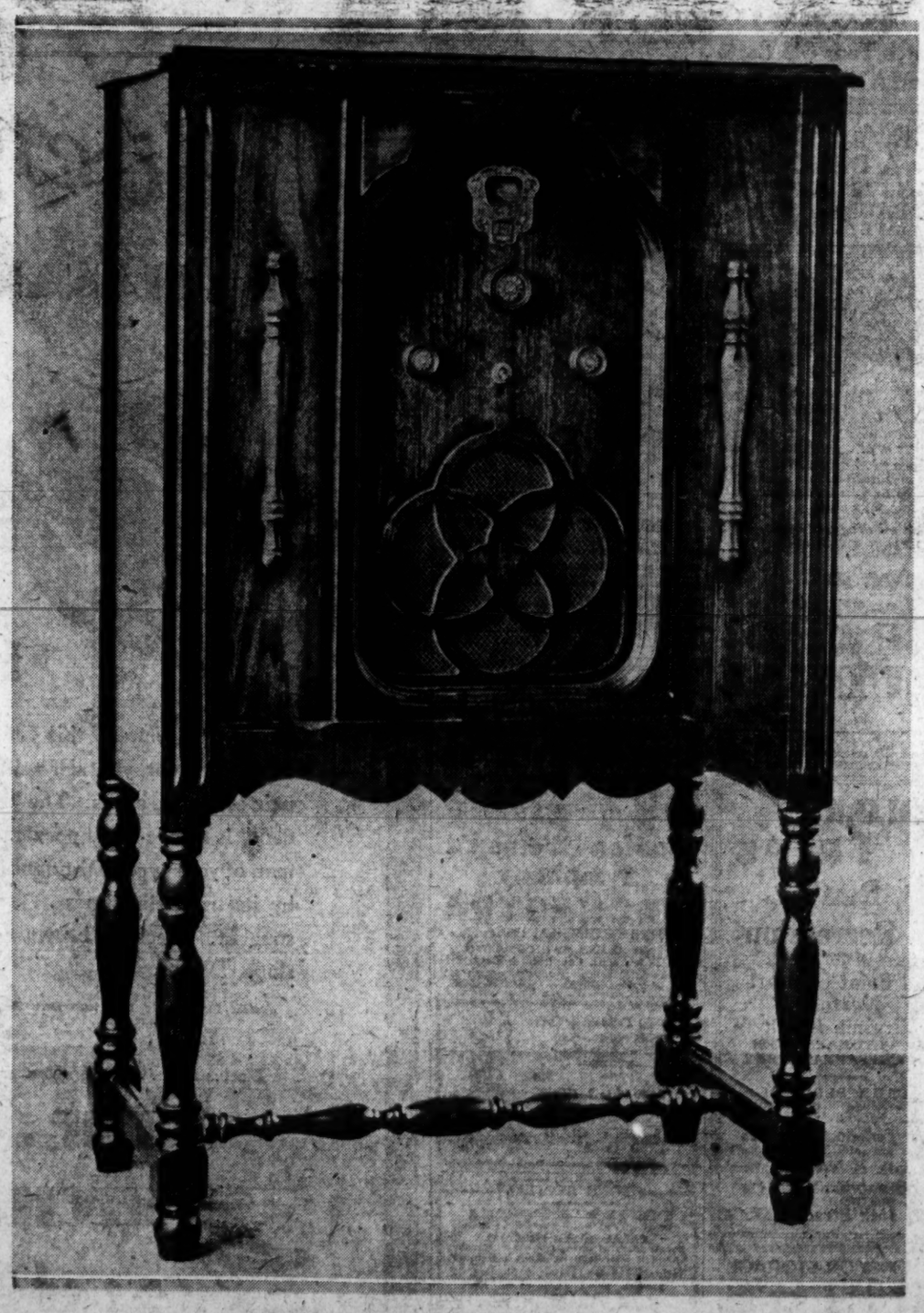

Regular Retail Price, ~~$117.50~~

$67

COMPLETE

Ready for Immediate Delivery

This Splendid Set Has the Following Qualifications:

Surpassing Power!
8 Tubes—Push-Pull Amplification

Amazing Price!
This model formerly sold regularly at $117.50

Marvelous Tone!
Because of its wonderful ring dynamic speaker

Superior Beauty!
Has a stunning selected walnut veneer cabinet

Wonderful Selectivity!
Because of its four tuned circuits

Exceptional Terms!
$10 delivers the set
12 months to pay

$10 DELIVERS *12 Months to Pay!*

Radio Department—Fourth Floor

WASHINGTON'S FINEST MEN'S WEAR STORE

Imported

MUFFLERS

$3.50

The popular silk or crepe squares in beautiful colorings. Smart crepe English block prints. Pin checks in all shades. Crepe mufflers in solid shades of maroon, blue, brown and caramel. Hundreds of designs to choose from.

Raleigh Haberdasher

1310 F Street

WE PAY 5% OR MORE on your savings

Build a Home

Many a man in Washington today owns his own home because of the advantages offered by this Association.

Open daily 9 to 5 Saturday until noon

NATIONAL PERMANENT BUILDING ASSOCIATION

(ORGANIZED 1890)

949 Ninth Street N.W.

Just Below New York Avenue

Under Supervision U. S. Treasury

We Have Financed "A City of Homes"

Cuticura SOAP

SOOTHES *as it Purifies* SOLD EVERYWHERE HEALS *as it Cleanses*

A TRUE COMPLEXION SOAP

POST WANT ADS PAY

STOKOWSKI'S MUSIC PLEASES AUDIENCE

Philadelphia Orchestra, Under Old Director, Surpasses Even Itself.

PLAYS 'THE NEW WORLD'

The magic baton of Leopold Stokowski, conductor of the Philadelphia Orchestra, yesterday at the second concert of the season by that organization in Constitution Hall, evoked a wealth of harmony and symphonic beauties in a concert of classic and modern music.

Once more it was borne home to the representative audience that the Philadelphia Orchestra reaches its highest heights when under the direction of its own leader. For it responded to his slightest command in a manner which should make yesterday's concert live in the memories of all fortunate enough to hear it.

In the ballad suite by Gluck the orchestral coloring was of unique and gorgeous loveliness, in the four selections from "Iphigenie en Aulide," "Orphee" and "Armide," on which it was based. Again and again a superbly fused string tone was developed which contrasted with the mellow strains of horns and occasional woodwind passages in an unforgettable manner. Stokowski proved himself complete master of the score, without having it before him, in the inimitable way in which he led this opening suite.

Then, as if to show the ability of the orchestra to transfer its mood quickly from one composer to another, the magnificent Bach Prelude in B minor aroused the audience to renewed enthusiasm. Then followed Handel's "Overture in D Minor," another number in which the orchestra and leader won prolonged and well-merited applause.

After the intermission Dvorak's enchanting "Symphony No. 5 in E Minor" from "The New World," with its four diversified movements engaged the attention of these master musicians. The charm of Dvorak's genius was pictured in every measure. The largo with its haunting native melodies, the adagio, with every note measured to its full tonal sweetness, the gay scherzo, with its trio in waltz time, and the final summing up in the finale all spoke enchantingly of the lasting virtue of this symphony which embodies the unique musical qualities of America in its themes.

The concert was given under the local management of T. Arthur Smith.

Washington will eagerly await the coming of the Philadelphia Orchestra again later in the season.

Man Hurt Fleeing Fire.

Attempting to escape from a second-story rear window when a fire broke out early yesterday morning at his home, 412 I street northwest, David Carroll, colored, 29 years old, fell to the ground and was seriously hurt. Taken to Freedmen's Hospital, he was treated for a fractured pelvis. The blaze resulted in damage of $50 to the premises.

FULL DRESS SUIT SHOP

All New Tuxedos Full Dress Cutaways

—of the better grades, to hire

JULIUS WEINBERG

814 F N.W.

FILM TIME TABLES

Feature pictures are presented on the following schedules at the theaters named:

Metropolitan—"Paris," at 11:22 a. m., 1:22, 3:22, 5:22, 7:22 and 9:24 p. m.

Palace—"The Kiss," at 11:50 a. m., 2:30, 5:10, 7:55 and 10:15 p. m.

Earle — "The Girl From Woolworth's," at 11:44 a. m., 1:42, 3:48, 5:40, 7:46 and 9:55 p. m.

Fox—"Song of Love," at 12 noon, 2:29, 4:46, 7:37 and 9:56 p. m.

Rialto—"Lucky in Love," at 11:50 a. m., 1:50, 3:50, 5:50, 7:50 and 9:50 p. m.

RKO-Keith's — "Jazz Heaven," at 11:40 a. m., 1:40, 3:40, 5:35, 7:35 and 9:35 p. m.

Columbia—"The Virginian," at 10:50 a. m., 12:55, 3:05, 5:10, 7:20 and 9:30 p. m.

Tivoli—"Footlights and Fools," at 2:30, 4:15, 6:05, 7:50 and 9:40 p. m.

Ambassador—"Disraeli," at 6, 7:45 and 9:35 p. m.

The Weather

TODAY'S SUN AND TIDE TABLE

			A.M.	P.M.
Sun rises..	7:16	High tide..	3:15	3:51
Sun sets...	4:46	Low tide..	9:51	10:33

WEATHER CONDITIONS.

U. S. Dept. of Agri., Weather Bureau.

Washington, D. C., Tuesday, Dec. 10—8 p. m.

Forecast—For the District of Columbia—Increasing cloudiness, followed by rain Wednesday afternoon or night and on Thursday; colder Thursday; gentle south, shifting to northeast winds.

For Maryland—Cloudy, followed by rain Wednesday; Thursday rain, changing to snow and colder; fresh northeast and east winds.

For Virginia — Increasing cloudiness, warmer in south portion, followed by rain in west and north portions, Wednesday; Thursday rain and slightly colder; moderate south and southwest winds, increasing.

Pressure continues low but rising northeast of Newfoundland. Belle Isle, 29.52 inches. A disturbance of marked intensity is central on the extreme North Pacific coast, Tatoosh Island, Wash., 29.52 inches, with a trough extending southeastward and eastward to northwestern Missouri, where an offshoot is located. St. Joseph, Mo., 30.04 inches. High pressure prevails from Dawson, Yukon Territory, 30.74 inches, southeastward over Ontario, Cochrane, 30.66 inches, and pressure is relatively high over the South Atlantic States, Savannah, Ga., 30.30 inches.

The outlook is for rain in the South Atlantic States on Thursday; for rain Wednesday and Wednesday night in the Ohio Valley, Tennessee, and the southern Appalachian region, and for rain or snow Wednesday and Thursday in the lower Lake region, the Middle Atlantic States and New England. Elsewhere the weather will be somewhat overcast Wednesday and Thursday in the Washington forecast district. It will be colder on Thursday in the Ohio Valley, Tennessee, the lower Lake region, New England and the Middle Atlantic States.

Local Weather Report.

Temperature—Midnight, 39; 2 a. m., 37; 4 a. m., 38; 6 a. m., 39; 8 a. m., 39; 10 a. m., 41; 12 noon, 45; 2 p. m., 50; 4 p. m., 52; 6 p. m., 48; 8 p. m., 43; 10 p. m., 40. Highest, 52. Lowest, 37. Relative humidity—8 a. m., 59; 2 p. m., 64; 8 p. m., 75. Hours of sunshine (8 p. m. to 8 p. m.), 6.2. Per cent of possible sunshine, 66.

DEPARTURES FROM NORMAL.

Accumulated excess of temperature since January 1, 1929, 495 degrees.

Deficiency of temperature since December 1, 1929, 14 degrees.

Accumulated deficiency of precipitation since January 1, 1929, 1.85 inches.

Deficiency of precipitation since December 1, 1929, .23 inch.

Flying Weather Forecast.

Forecast of flying weather for Dec. 11:

Washington, D. C., to Long Island, N. Y.—Overcast, followed by rain Wednesday; moderate to fresh north and northeast winds up to 1,000 feet and fresh to strong west at 5,000 feet.

Washington to Norfolk, Va.—Sky becoming overcast with risk of rain Wednesday afternoon near Washington; gentle southwest and south winds near Norfolk and moderate east near Washington up to 1,000 feet and fresh, possibly strong west-southwest at 5,000 feet.

Washington, D. C., to Dayton, Ohio—Overcast, with rain Wednesday; moderate, possibly fresh north and northeast winds up to 1,000 feet and fresh to strong west-southwest at 5,000 feet.

Temperatures and Precipitations.

Temperatures and precipitation for 24 hours ended Tuesday, 8 p. m.:

	Highest Tues.	Mon. night	Tues. 8 p.m.	Rainfall.
Washington, D. C.	48	37	42	....
Asheville, N. C.	64	42	56	....
Atlanta, Ga.	70	50	64	....
Atlantic City, N. J.	48	38	38	....
Baltimore, Md.	48	36	42	....
Birmingham, Ala.	70	54	62	....
Bismarck, N. Dak.	4	4	4	0.01
Boston, Mass.	30	30	30	....
Buffalo, N. Y.	30	22	28	0.02
Chicago, Ill.	38	34	36	....
Cincinnati, Ohio.	48	34	46	....
Cheyenne, Wyo.	38	36	46	....
Cleveland, Ohio.	32	28	34	....
Davenport, Iowa.	40	34	36	....
Denver, Colo.	66	38	64	....
Des Moines, Iowa.	40	34	38	0.01
Detroit, Mich.	38	26	32	....
Duluth, Minn.	16	12	12	0.10
El Paso, Tex.	70	38	62	....
Galveston, Tex.	68	66	66	0.13
Helena, Mont.	14	4	10	0.56
Indianapolis, Ind.	44	34	42	....
Jacksonville, Fla.	70	58	64	....
Kansas City, Mo.	52	40	52	....
Little Rock, Ark.	72	48	66	....
Los Angeles, Cal.	64	56	60	....
Louisville, Ky.	54	40	52	....
Marquette, Mich.	24	20	18	0.44
Memphis, Tenn.	70	52	66	....
Miami, Fla.	72	72	72	1.04
Mobile, Ala.	72	60	64	....
New Orleans, La.	72	58	64	....
New York, N. Y.	40	34	38	....
North Platte, Nebr.	58	26	40	....
Omaha, Nebr.	36	34	34	....
Philadelphia, Pa.	40	36	38	....
Phoenix, Ariz.	76	44	74	....
Pittsburgh, Pa.	42	34	38	....
Portland, Me.	26	18	24	....
Portland, Oreg.	50	48	48	1.08
S. Lake City, Utah	58	52	58	....
St. Louis, Mo.	52	42	52	....
St. Paul, Minn.	24	22	22	....
San Antonio, Tex.	78	64	74	....
San Diego, Cal.	64	58	60	....
San Francisco, Cal.	60	54	60	1.30
Santa Fe, N. Mex.	56	30	40	....
Savannah, Ga.	74	48	60	....
Seattle, Wash.	44	32	42	0.86
Springfield, Ill.	44	34	40	....
Tampa, Fla.	80	68	78	....
Toledo, Ohio	38	32	34	....
Vicksburg, Miss.	74	62	68	....

MOVEMENTS OF STEAMSHIPS

New York, Dec. 10.

ARRIVED TUESDAY.

Stuttgart, from Bremen.
Republic, from Bremen.
Caledonia, from Glasgow.
Baltic, from Liverpool.
Laconia, from Liverpool.
President Harrison, from world cruise.

SAIL WEDNESDAY.

Bompata, for Accra.
Stuttgart, for Bremen.
Udondo, for Lisbon.

SAIL THURSDAY.

St. Louis, for Hamburg.
Coahoma County, for Rotterdam.
Carplaka, for Stockholm.
American Banker, for London.
George Washington, for Hamburg.
La Bourdonnais, for Bordeaux.
City of Pittsburg, for Port Said.
France, for Havre.
Laconia, for Liverpool.
Roma, for Genoa.

REPORTED BY RADIO.

Reliance, from Hamburg; due at pier 86, North River, Wednesday.
American Banker, from London; due at pier 7, North River, Wednesday.
Minnekahda, from Southampton; due at pier 58, North River, Wednesday.
Bremen, from Bremen; due at Fifty-eighth street, Brooklyn, Wednesday.
Berengaria, from Southampton; due at pier 56, North River, Wednesday.
France, from Southampton; due at pier 56, North River, Thursday.
Hellig Olav, from Copenhagen; due at Sixth street, Hoboken, Thursday.
Ausonia, from Southampton; due at pier 56, North River, Thursday.
La Bourdonnais, from Bordeaux; due at pier 90, North River, Friday.
Belgenland, from Antwerp; due at pier 59, North River, Friday.
Algeria, from Mediterranean ports; due at Thirty-first street, Brooklyn, Friday.
Statendam, from Rotterdam; due at Fifth street, Hoboken, Sunday.
Carinthia, from Liverpool; due at pier 56, North River, Sunday.
Lancastria, from Southampton; due at pier 56, North River, Monday.
American Shipper, from London; due at pier 7, North River, Monday.
Kungsholm, from Gothenburg; due at pier 97, North River, Monday.
Minnewaska, from London; due at pier 58, North River, Monday.

Only 14 More Days Before Christmas to Enjoy

OUR FAMOUS GREEN BAG COFFEE

Green Bag Coffee Was Never Better.

Per Lb., 35c

On Sale at All Sanitary and Piggly Wiggly Stores

AMUSEMENTS

FOX

F AT FOURTEENTH ST.

America's Greatest Songstress

Belle Baker

A Screen Triumph of Drama & Song

"Song of Love"

Ralph Graves—David Durand

—ON THE STAGE—

Fanchon & Marco Present an Unusual Idea

"BEACH NIGHTS" with JOHN IRVING FISHER

SATURDAY

CHARLES FARRELL

MARY DUNCAN

in "THE RIVER"

THE TROUBADOURS present GYPED IN EGYPT

At McKINLEY HIGH AUDITORIUM (2d and T n.e.)

Tomorrow, Friday and Saturday, 8:30 P.M.

Seats—75c, $1, $1.50.

Edith Reed Sour Shop, 606 13th St.

T. Arthur Smith's Bureau, 1330 G St.

George Washington University, 2009 G St.

ALL talking singing MOVIETONE THE COCK EYED WORLD

Beginning Friday—Added Short Subjects

WARDMAN PARK THEATER

6:30 and 9 P. M. Popular Prices

FOR BETTER SERVICE

Be Sure Your Apartment Is Under Wardman Management

"See Classified"

STUDEBAKER

Ask Us to Let You Drive It

Phones: Decatur 0686 Potomac 1631

To relieve itching, bleeding, blind, or protruding piles, use PAZO. Money back guarantee. Handy tube with pile pipe, 75c; tin box, 60c.

PAZO OINTMENT

PSORIASIS

IT IS UNNECESSARY TO SUFFER WITH THIS DREADFUL SKIN DISEASE. I SUFFERED FOR YEARS. WRITE R. S. PAYNE, 234 E. 2nd ST., COVINGTON, KENTUCKY.

TROUSERS

To Match Your Old Coats

EISEMAN, 7th & F

THE IDEAL XMAS GIFT For Your Home or Office

A DESK

Come in and see our display for BOYS, GIRLS and ADULTS.

H. BAUM & SON

616 E St. N.W.

For 40 years

Grove's Laxative BROMO QUININE

has been used successfully for colds and headaches. Take it as soon as you feel the first symptoms of a cold.

At all druggists 30c. Refuse substitutes.

Grove's *Laxative* BROMO QUININE *Tablets*

Successful Since 1889

SHORT TRIPS

For Rest and Recreation

Old Point Comfort Norfolk Virginia Beach

Via POTOMAC RIVER and CHESAPEAKE BAY

DAILY SERVICE

THRU TICKETS TO ALL POINTS SOUTH

New York-Boston by Sea

Special low rates on automobiles

Norfolk & Washington Steamboat Co.

City Ticket Office

731 15th Street N.W.

SAVE MONEY ON STORAGE

CALL SMITH'S FIRE-PROOF STORAGE

LONG DISTANCE MOVERS

AGENTS ALLIED VAN LINE

RUGS DUSTED OR CLEANED

CRATE AND PACK BY EXPERTS

1313-U ST. PHONE NORTH 3343

AMUSEMENTS

PALACE LOEW'S

F St. at 13th—Cont. from 11 a. m.

NOW PLAYING

A Metro-Goldwyn-Mayer Picture

GRETA GARBO

in her greatest

THE KISS

with CONRAD NAGEL ON THE STAGE

ALLAN ROGERS

the Aristocrat of Melody in

THE PALACE FALL FESTIVAL

COLUMBIA LOEW'S

F St. at 12th—Cont. from 10:45

HELD OVER 2D WEEK!

A Paramount Picture

THE VIRGINIAN

ALL TALKING

with

GARY COOPER

RICHARD ARLEN

MARY BRIAN

WALTER HUSTON

The Greatest Outdoor Picture Produced!

STARTING SATURDAY

"HALLELUJAH"

R-K-O KEITH'S

PLAYING NOW

AT OUR POPULAR PRICES

ALL SEATS—Mornings, 25c. Afternoons, 35c. Evenings, 50c

RIALTO

NOW PLAYING

"LUCKY IN LOVE"

A new musical drama. A song saga of Irish Love, Laughter and Passion.

STARTS FRIDAY

A DRAMATIC ROMANCE OF LOVE IN TIN PAN ALLEY

NATIONAL | Tonight at 8:20

MAT. SAT. $1.00 to $3.00 | $1.00 to $4.00

ALL NEW—FIRST TIME HERE

7th EDITION AMERICA'S GREATEST REVUE

W. C. FIELDS in EARL CARROLL VANITIES

56 WORLD'S HIGHEST SALARIED PRIZE WINNING BEAUTIES 56

Company of 100: including DOROTHY BRITTON ('Miss Universe')

ORIGINAL PRODUCTION 45 SCENES

Boston Women's Symphony ORCHESTRA

ETHEL LEGINSKA, *Conductor*

PLAYING HER OWN CONCERTO

Constitution Hall, Sat. Eve., Dec. 14, 8:30

Seats Mrs. Wilson Greene's Concert Bureau, Droop's, 1300 G st.; District 6493.

National Fellowship Club DANCES

—EVERY—

WED. 9 to 12 50c

SAT.—9 to 1—75c

Phil O'Brien Is the Big Noise

THE CITY CLUB

1320 G ST.

SONG RECITAL

EMMA REDELL

PRIMA DONNA SOPRANO

Seven years of opera success in Europe. Carnegie Hall debut triumph in October.

National Theatre, Thurs., 4:30, Dec. 12

Tickets, $2.00, $1.50, $1.00, 75c.

T. Arthur Smith Bureau, 1330 G St., in Homer L. Kitt's.

GAYETY THEATRE

Big Midnite Show Thursday

Black & White Revue

15 People—2 Shows in One

Show Starts at 11:30

AMUSEMENTS AMUSEMENTS

Stanley-Crandall Theaters (Direction Warner Bros.)

EARLE

DO YOU LIKE THEM SNAPPY! TUNEFUL! EXCITING!

THAT'S

ALICE WHITE

IN THE FIRST NATIONAL VITAPHONE TALKING AND SINGING HIT

"THE GIRL FROM WOOLWORTHS"

BEG. FRIDAY MIDNIGHT

"THE LOVE RACKET"

METROPOLITAN

Oo-La-La And a Couple of Oui-Ouis

HERE'S

IRENE BORDONI

Greater on Screen than Stage in

"PARIS"

THE FIRST NATIONAL VITAPHONE TALKING-SINGING HIT

BEG. SATURDAY

"CHARMING SINNERS"

"Radio Joe" and His "BUDGET BOYS"

On WMAL Every Wed. at 7:30

(See Wed. Post for Program.)

C. A. MUDDIMAN CO.

See Our Windows and Solve Your Gift Problems In a Practical Way . . .

Nationally famous Electric Appliances, Lamps, Flashlights and many other useful items for the home are displayed in our windows NOW!

C. A. MUDDIMAN & CO.

911 G Street Nat'l 0140

For BANQUETS

Hamilton Hotel

14th and K Sts. N.W.

Accommodations For 25 to 300 People

Most Reasonable Rates

Finest Food and Service

Bridge Luncheons

Phone District 2580

Russell A. Conn, Mgr.

The Wonder Hotel of New York

HOTEL MANGER

Heart of Times Sq. District

7th Ave. 50-51st Sts.

New York City

2000 Rooms

Rooms with running water . . $2.50

For two . . . 3.50

Rooms with shower or bath and shower . . 3.00-500

For two 4.00-5.00-6.00

No Higher Rates

Welcome To This Inn of Hospitality in New York

PRINCE GEORGE HOTEL

FIFTH AVENUE AND 28TH ST.

ALBURN M. GUTTERSON, Manager

1000 ROOMS WITH BATH

Single with Bath $3 to $4—Double with Bath $4 to $6

A Home in the Heart of Things

A matron is in attendance for the comfort and assistance of ladies traveling alone.

At the Cross-Roads of Health

SSS *has meant a new day to many a person*

A CLEAR SKIN *comes from within*

Lack of appetite, loss of strength, skin eruptions, that "tired feeling" and other human ills may be due to a lack of red-cells in your blood.

If you are tired—lack pep—if your skin is not clear—if your appetite is "gone"—you owe it to yourself and friends to try S.S.S.

"My despair was so great I could have cried. The good cheer and merry happiness of others only mocked at my condition. I had begun to wonder why life could be so cruel. No appetite. No strength. Skin blemishes always embarrassed me. Aches and pains coursed through my body. I wanted to restore my health and live. What was I to do? . . . happily the day came and I found the right road to Health when a friend recommended S.S.S."

You may be one of the thousands with a low blood count—to this may be attributed "run-down" systems, skin troubles, and even more serious ailments.

Did you know that every cubic millimeter of the normal, healthy person's blood should contain about 5,000,000 red corpuscles? They are the tiny red particles which give blood its color and are carriers of nourishment to the cells of the body. Rich, red blood wards off disease. It is very dangerous to let the blood count remain below normal.

With an increase in the red-blood-cells you will be on the right road to Health. This is Nature's way to body power and to clear skin. Naturally, with your strength restored, it is easier to fight disease and infection; to enjoy your food and to sleep soundly. When firm flesh takes the place of that which was once flabby, you will feel strong—your nerves will become steady—more happiness and friends will follow.

You owe it to yourself and friends to give S. S. S. a trial. It helps Nature build rich, red blood. For more than 100 years S.S.S. has been helping people regain and retain their strength and charm. Thousands of users have testified to its benefits in unsolicited letters of gratitude.

S.S.S. is made from strictly fresh vegetable drugs, gathered at the proper season of the year. It gives to Nature what it needs in making you feel like yourself again. All drug stores sell S.S.S. in two sizes. Ask for the larger size. It is more economical.

Makes You Feel Like Yourself Again

© S.S.S. Co.

Trident by HANAN

$14

Be good to yourself this Christmas. Present yourself with a pair of Hanan shoes. The "Trident" is a shoe that appeals to a man of your type. Distinguished by its trim, slim lines . . . and snug fit. Black or brown calfskin.

Direct Elevators to the Men's Shoe Shop Second Floor.

Exclusively in Washington at

THE LECHT CO.

"F Street at Seventh"

HOOVER GROUP GETS TEXTILE PROPOSALS

Business Committee Will Study Suggestions to Better Industry.

HOUR CUT PACT SOUGHT

Boston, Dec. 10 (A.P.).—Suggestions offered to President Hoover by Henry T. Kendall, of Boston, textile manufacturer, for changes designed to improve operating and production conditions in the textile industry, have been referred to the committee formed by the President to help in the stabilization of business. Word to this effect was received today from Secretary of Commerce Lamont, to whom the suggestions were referred.

Kendall, who is at the head of textile plants in New England and of five plants in North and South Carolina, submitted his proposals to the President with the suggestion that the present offered opportunity for him to "very materially improve the conditions of the textile industry, which, as you know, have been very bad for a number of years."

Kendall said the industry is suffering from overproduction, due to three influences, style changes, substitution of rayon for cotton, and increase in productive capacity "due to operating cotton mills in States which permit the working of women and minors at night."

Agreement Is Sought.

After suggesting that the President add to his committee a man of recognized standing familiar with textile conditions in the North and South, Kendall said:

"The action, I would suggest, would be to secure by mutual consent an agreement to permanently reduce the working hours per week in all textile mills to not over 50; to pay the same weekly wage for 50 hours that was paid for 54, 55 or 60, whatever schedule the individual mills operated on; and in mills that operated day and night to replace, just as far as possible, vacancies appearing among women workers on the night shift, with men."

He suggested it might be inopportune at present to endeavor to eliminate night running in cotton mils, as it might temporarily throw employees out of work, but that perhaps such a move could be arirved at later.

Mills Have 55-Hour Week.

Kendall said that his five mills in the South are compelled, for competitive reasons, to operate day and night and 55 hours a week on each shift.

"We have eliminated women entirely from one shift and successfully," he wrote the President, "and are filling vacancies in women's positions on the day shift with women from the night shift, and are employing no new women on night shifts. We have found this entirely practical. We are opposed to night operation of women and minors as being socially unsound, and night operation, taking the industry as a whole, as economically unsound."

He said the South has been under criticism for its long hours "and justly so, but through lack of leadership, in which the South differs in no respect from the North, they have not been able to bring about these reforms by concerted action."

Roadhouse Proprietor Convicted of Slaying

Special to The Washington Post.

Clarksburg, W. Va., Dec. 10.—A second degree murder verdict was returned here this afternoon by a jury against Michael Muniz, 24, proprietor of the Crow's Nest, a nearby hillside roadhouse, for the death of Burt Lambert, Grafton young man, as the result of head blows received in an altercation there late at night.

The verdict carries a penalty of 5 to 18 years in the penitentiary.

WHOZIT?

("WHOZIT?" is a test of your knowledge of history and current events. The statements below describe a character whom you should be able to identify. Match your knowledge and memory against those of your friends.)

1. He was the son of an American naval officer who served during the Revolution.

2. The son also was a naval officer who commanded an American fleet that won a decisive naval victory on an inland body of water in a war subsequent to the Revolution.

3. During this battle his flagship was put out of commission and he transferred to another ship under enemy fire.

4. After this battle he sent a report that has become historic telling of his encounter with the enemy and his capture of the latter's vessels.

Answer to yesterday: William Penn.

New Honor for Madame Curie.

Paris, Dec. 10 (A.P.).—Excelsior said today that Mme. Curie, discoverer of radium, would be raised to the dignity of commander of Legion of Honor. She will be the first woman upon whom this high rank of the order had been conferred.

STATE COOPERATION IN TAXES IS SOUGHT

Alexandria City Council to Ask Aid in Collection From Auto Owners.

GRAND JURY CONCLUDES

THE WASHINGTON POST BUREAU.
312 S. Washington St., Alexandria, Va.
Phone Alexandria 523.

At a called meeting of the city council yesterday, the matter of city automobile taxes was thoroughly gone into, and the only positive action taken was the adoption of a resolution introduced by Mayor William Albert Smoot, to the effect that the city council will address a communication to the State senator, the local delegate to the House of Delegates, and to the League of Virginia Municipalities, asking that the State of Virginia be urged to cooperate with the city of Alexandria in the collection of taxes and license taxes on automobiles to the same extent that Maryland is now understood to cooperate.

This was explained by the mayor as his understanding that the Maryland law provides that as a prerequisite to the issuance of a license tag for an automobile the State taxes on personal property shall have been paid. This is taken to mean that the Maryland law requires that the State personal tax on the automobile, aside from any other personal property taxes, shall have been paid. Further information on this point, however, is being sought. The situation in Virginia seems to be somewhat different, in that the personal property tax on automobiles is grouped with other personal property taxes, and there is a question as to whether the personal property tax on an automobile could be collected as a prerequisite to issuing a city license tag, without collecting the other personal property taxes.

Lower Truck Fee Asked.

As the situation now stands, Alexandria automobile owners are paying a State license tax, a gasoline tax of 5 cents for each gallon of gasoline used, a city personal property tax based on the value of the car, and a city license tag tax based on the weight of the machine. The mayor is of the opinion that the city has the right to levy only one tax on the machine directly.

John Barton Phillips addressed the council at length in opposition to the continuance of the city license tax. L. A. Spiess, representing the Washington Bakers Association, asked that the council amend section 11 of ordinance No. 64, which imposes a tax of $100 on nonresident bakers' trucks, while the city tax for resident bakers' trucks is only $40 a year. He stated that the tax on nonresident trucks is too high and, in his opinion, contrary to law. This matter was also taken under consideration.

Request Road Opened.

Among those appearing at the meeting yesterday were John Barton Phillips, Fred C. Goodnow, president of the Chamber of Commerce; Harry Hammond, J. Frank Myers, W. H. Thomas, Robert G. Carter, J. Kent White, Howard T. Colvin, Carl Budweskey, city attorney; Richard L. Ruffner, James T. Preston, secretary of the Chamber of Commerce; Walter S. Smith, W. L. Norford, L. H. Dudley, Leslie Lane, Richard B. English, Courtland H. Davis, Roger C. Sullivan, city treasurer; and L. A. Spiss, of Washington.

Councilman Timberman offered a resolution, which was passed, to the effect that the State Highway Commission be requested to remove the present barrier on the River road until the work of improving that section of roadway is actually started. It was explained that the road has been blocked for several days, while there is apparently no work in progress, and that traffic generally has been handicapped by the unnecessary signs placed by the commission.

Christmas carols were featured at the meeting of the local Business and Professional Women's Club last night at the George Mason Hotel, with the following members of the Music Club as the singers: Mrs. Albert M. Briggs, Mrs Orlando Kirk, Mrs. Francis Drischler Mrs. David C. Book and Mrs. Harry B. Caton, accompanied by Mrs. George E Warfield.

The club reversed the usual order and the president, Mrs. Mary W. Troth, presented the business first, with the entertainment program following.

Miss Alice H. Whitton, chairman of the recent Red Cross roll call reported Alexandria subscribing $1,054.15 to date and memberships still being given in, with the hope of reaching the quota of $1,500. The club voted to assist the local Girl Scout troop, which is sponsored by the American Legion Auxiliary, by providing kits for the 33 girls. A charter subscription of $100 will be sent prior to January 1 toward the Lena Madesin Phillips building fund, of the national organization. Mrs. Helen Springman tendered her resignation as educational chairman for the club, and Miss Winnie Cox accepted this office, in turn resigning the membership chairmanship, which was accepted by Miss Adelyn Apperson.

The program committee, composed of Miss Bertha Allison, Mrs. Mary W. Troth, Miss Ida Hill, Mrs. Clarence Wells, Mrs. Rowlette and Miss Adelyn Apperson, had arranged a setting of Christmas in the north end of the room, with a large chimney, fireplace with Yule log effect, and to one side a tree trimmed with lights and tinsel, under which the club members deposited the gifts they brought to be given to the inmates of the Alexandria Day Nursery and Children's Home and the Anne Lee Memorial Home for the Aged. A comedy skit was put on by Mrs. J. Randall Caton and Miss Corinne T. Reardon. It was a travesty of "The Night Before Christmas," and was participated in by the following club members wearing nightgowns, nightcaps and bearing candles: Miss Eleanor Watkins, Mrs. Mary G. Hullings, Miss Winnie Cox, Mrs Helen Springman, Miss Bertha M. Allison, Miss Alice H Whitton, Miss Catherine Johnson, Miss Elizabeth Ramey, Miss Margaret Germond, Miss Alice Norford, Miss Nellie Michelbach, Miss Mary Monroe, Mrs. Mary W. Troth, Mrs. Helen V. Reed and Mrs Dolly P. Shepperson.

The Alexandria Rotary Club yesterday went on record as opposing the recent action of the State Highway Commission in the allocation of Funds for the widening of the Richmond-Washington highway, between Alexandria and Washington. The commission originally allocated $80,000 for the work of widening this road between the present corporate limits of Alexandria and a point just south of the Highway Bridge, the work to be started immediately after July 1, but later the commission changed its allocation and awarded a contract for the improvement of the road only between Four Mile Run and the southern limits of the District of Columbia.

This new allocation covered only approximately 2 miles of roadway, while the original allocation covered 4 miles, and the amended decision of the highway commission leaves Alexandria with the moral obligation to improve 2 miles of roadway, which it was understood the highway commission would improve. At the price of the contract given out by the highway commission, this will obligate Alexandria to spend approximately $80,000 to match the improvement by the highway commission.

A resolution drafted by the Rotary Club sets forth that the action of the State Highway Commission in failing to carry out its original project of widening the highway from the present city limits of Alexandria to Washington was prejudicial to the best interests of Alexandria, and requests that the highway commission appoint a time for the citizens of Alexandria to appear before them, and that plans for the original allocation be carried out.

The mayor, assisted by the chamber of commerce, has taken a great interest in the improvement of what is known as the River Road, between here and Washington, and, after several years of endeavor, finally succeeded in having Chairman Shirley, of the highway commission, make a personal survey of the situation. Shirley agreed with Smoot that it is necessary to widen the road between Alexandria and Washington, which carries an abnormal amount of traffic, both local and through, and, as a result of that agreement, the commission made the allocation of $80,000 to widen the road from a point a half mile south of the Highway Bridge to the present city limits of Alexandria, a distance of four miles.

Meantime, however, Alexandria instituted a suit against Arlington County for th eannexation of a portion of its territory. The work on the Alexandria-Washington highway was supposed, according to the official allocation, to begin immediately after July 1, 1929. In the meantime, the suit of Alexandria against Arlington County for annexation was favorably passed upon by the courts, placing the northern limits of the corporation of Alexandria, after the annexation should have become effective, at Four Mile Run, just two miles north of the present corporate limits. The work on the widening of the road was unaccountably delayed until quite recently, a contract was let by the highway commission for the reconstruction of the road from the southern limits of the District of Columbia to the corporate limits of Alexandria as such would exist after January 1, 1930, or Four Mile Run, cutting just in half the extent of the road improvement originally contemplated. The peculiar part of the new contract, to Alexandria officials, is the fact that the money involved in the improvement of two miles of roadway is almost the identical sum originally allocated for the improvement of four miles. Unless the decision of the highway commission is changed Alexandria will now be obligated to spend an equal amount.

The funeral of Thomas Emlen Franklin, aged 51 years, of this city, who died on Monday in the University Hospital, Charlottesville, after an illness of less than a week, was held yesterday from the home of his sister, Mrs. Edgar M. Young, in Fredericksburg, Va., and burial was in the family lot at that place. The deceased is survived by his wife, Mrs. Lola Ashton Franklin and two young children, of this city; two sisters, Mrs. Young and Mrs. Lawler R. Wilcox, of Fredericksburg; and a brother, Walter Franklin, of New York.

The grand jury in the corporation court, Judge William P. Woolls, presiding, completed its duties at 4:30 o'clock Monday afternoon, with the issuance of the following true bills: Charles Poss, Henry Poss and Albert Poss, assault on Dr. W. Clyde West; Charles W. Frazier, alias Joe Frazier, one being under the name of Clarence Frazier, charged with forgery, and Charles W. Haynes, charged with grand larceny.

I. MILLER

Beautiful Shoes

$16.50

The "Millertaire"

A gallant shoe . . . for street wear. Contrives for smartness and comfort at the same time. Smooth brown suede, three straps, center buckles, with snake calf trim in rich contrast.

Fifth Floor, The Hecht Co.

THE HECHT CO.

"F Street at Seventh"

Gifts for that very special Person

. . by Van Raalte

Singlette with a perfect understanding for the new silhouette . . . and smart stockings that go far toward costume perfection by way of perfect quality and new shades.

Chiffon or medium weight hose

All silk, the one with lisle-lined tops and soles; the other lisle-lined tops and mercerized soles.

$1.65

(3 pairs $4.75)

Chiffon, all silk from toe to picot tops

$2

(3 pairs $5.85)

Chiffon, fine ingrain silk from soles to picot tops

$3

(3 pairs $8.50)

Main Floor, The Hecht Co.

Singlette

$5

The shapely brassiere and firm diaphragm section are of sturdy four-tex glove silk . . . one-tex glove silk fashions the snugly banded bloomers.

Main Floor, The Hecht Co.

THE HECHT CO.

"F Street at Seventh"

This Is What He Would Buy Himself

"The Diplomat" Brocaded Matelasse Dressing Gowns

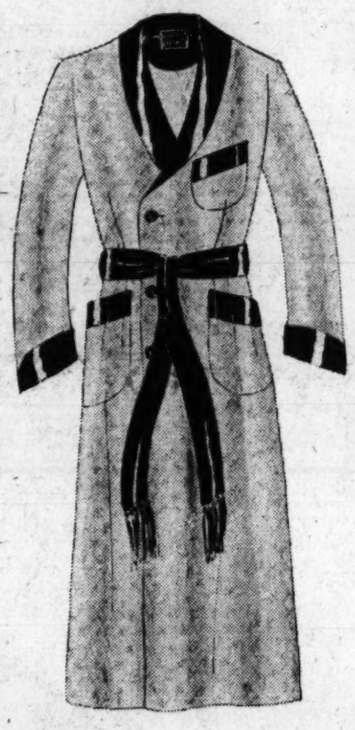

$12.95

The "Diplomat" to take his mind off the finance book and put it on a thrilling mystery story. Embodying the newest expression of the ombre idea in smart shaded colorings. Huge variety. Small, medium, and large sizes.

Other Robes $9.85 to $100

Main Floor—The Hecht Co.

House Coats to Keep Him in the House

$5.95

To keep him safe, happy and contented at home is but a matter of giving him something that will make him forget everything else but home comfort. Therefore we suggest one of these house coats. Double faced, with contrasting cuffs and collars. Cord trimmed. Sizes 35 to 50.

Others $7.50 to $25

Main Floor—The Hecht Co.

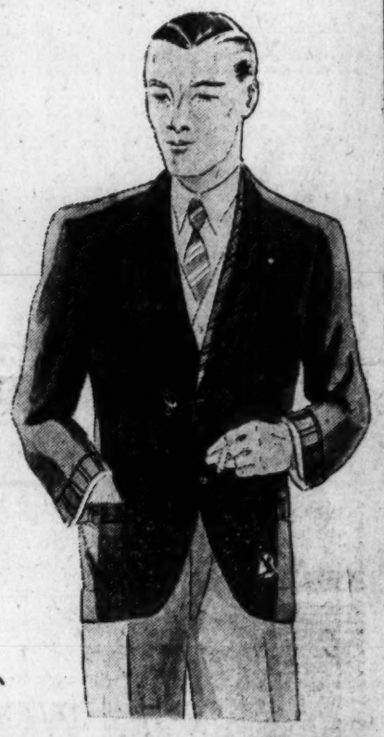

Christmas Sale of $2.50 to $3.50 Ever-fit Shirts

$2

The better type of shirtings, including madrases, broadcloths, rayons, and other fine weaves. Every shirt has that incomparable Ever-fit collar that won't shrink around the neck. Collar attached and one and two collars to match. Sizes 13½ to 18. Sleeve lengths of 33 to 35.

Golden Poppy Radium Silk Shirts, $6.50

Main Floor—The Hecht Co.

Around His Neck He Likes Trojan or Berkley Best

$1.50

So why not give him what he likes best? Choosing is an easy matter . . . for the varieties in both kinds are so great we don't see how you can go wrong in choosing the right pattern or shade. Silks from English, Swiss, Austrian and domestic looms. All made by hand, and wool lined to assure longer wear.

Others $1 to $5

Main Floor—The Hecht Co.

THE HECHT CO.

"F Street at Seventh"

Bridge Play Over Radio Is Described

Brilliant and Very Useful Maneuver Figures in Fourth Game of Series on WRC. Contestants All Widely Known.

The millions of bridge players who listen weekly to Milton C. Work's Radio Bridge Games learned a brilliant and very useful maneuver in the fourth game of the season, which went on the air at 4:30 o'clock yesterday afternoon from Station WRC.

The experts who played the hand were Miss Annie Blanche Shelby, of Portland, Oreg., a well-known teacher of all the games of the whist family since the days of duplicate whist; Mrs. Murray A. Campbell, of Des Moines, Iowa, and Chicago, Ill., widely known as teacher, player, writer and lecturer; Ralph J. Leibenderfer, Esq., of New York City, who has a national reputation as an expert player and analyst; and Charles S. Thurston, of Saranac Lake, N. Y., who has been known as a star player ever since the whist match between Yale and Harvard in 1895.

The hands were: Miss Shelby, South, dealer: Spades, Q, 6, 5; Hearts, K, 8, 4, 3, 2; Diamonds, Q, J, 10, 8; Clubs, 10. Mr. Leibenderfer, West: Spades, K, 10; Hearts, A, Q, 7, 6, 5; Diamonds, A, K, 4, 3; Clubs, 4, 2. Mr. Thurston, North: Spades, A, 9, 8, 7; Hearts, J, 10, 9; Diamonds, 9, 7; Clubs, J, 9, 7, 6. Mrs. Campbell, East: Spades, J, 4, 3, 2; Hearts, none; Diamonds, 6, 5, 2; Clubs, A, K, Q, 8, 5, 3.

Opening the Auction, as of the first deal of a rubber, Miss Shelby, South, dealer, was obliged to pass, since she lacked two quick tricks. Mr. Leibenderfer, West, said one Heart. Mr. Leibenderfer had the high-card strength for a No Trump, but with a biddable five-card major, one suit barely stopped, and one suit defenseless, his suit bid was much sounder. Mr. Thurston, North, passed; and Mrs. Campbell, East, bid two Clubs, both as a denial of her partner's Hearts, and because she had strength in Clubs.

Miss Shelby, South, passed again; and Mr. Leibenderfer gladly bid two No Trumps. The worthless Club doubleton which kept him from bidding a No Trump originally, was no longer a menace. Mr. Thurston, North, passed. Mrs. Campbell, East, then had a troublesome choice between passing and rebidding her Clubs. Ordinarily, with a blank suit and a six-card suit, even a minor it is wiser to rebid over partner's No Trump; but in this case there was nothing to fear because the blank suit was the partner's original bid. The indications from East's viewpoint were that West named the Heart originally instead of No Trump because of Club weakness; and East's Clubs furnished ideal assistance for the No Trump. Mrs. Campbell felt that if she went to three Clubs, West would drop the No Trump fearing that the Clubs were not headed by the Ace and could not be run by a No Trump Declarer. East consequently passed, and so did South, giving Mr. Leibenderfer, West, the bid for two No Trumps.

Mr. Thurston, North, led the 7 of Spades, the fourth-best card of the stronger of his four-card suits. Mrs. Campbell's hand went down for Dummy, and from it Mr. Leibenderfer played the deuce; South played the Queen; and Declarer won with the King.

Planning his campaign, Mr. Leibenderfer noted that he had won the King of Spades and was sure of the Ace of Hearts two Diamonds and three Clubs . . . seven tricks. In addition, the Spade ten or Dummy's Jack would win a trick. But he would still be one trick short of game. If the outstanding Clubs were divided 3-2, he could take six Club tricks instead of three. With a 3-2 Club division, a Spade lead by Declarer to trick 2 would give him a total of eleven tricks; but if either of the adversaries had four Clubs that play might leave Declarer one trick short of game.

At this point in his summing up of the situation, Mr. Leibenderfer decided to make the play that was the big feature of the game . . . and one that will be remembered by every listener who in a similar situation has shut himself out of a long suit in Dummy. Mr. Leibenderfer determined to insure his game by giving up the thought of winning six Club tricks, and by making practically sure of five. To trick 2 he led the 4 of Clubs from his own hand. North played the 6, and from Dummy Declarer played the 8. South, of course, played the 10, and Declarer's maneuver to win five Clubs by losing this first Club trick had succeeded.

To South, the best chance of saving game seemed to be in the Diamond suit, so South led the Queen of Diamonds. West false-carded with the Ace. North played the 7, and Dummy the deuce.

Declarer then led the 10 of Spades. North went up with the Ace, Dummy played the 3 and South the 5. North led the 9 of Diamonds, Dummy played the 5, South the 10 and Declarer won with the King. Declarer then took his Ace of Hearts, and led to Dummy's Clubs, cashing five Club tricks and the Jack of Spades in Dummy. The thirteenth trick was won by North with the Spade 9. In all Declarer won four odd . . . a score of 40 for tricks and 30 for Aces.

Mr. Work, whose comments followed the game, found only one point about the bidding to discuss. That was whether East, on her last turn, should have bid three Clubs instead of passing. The danger connected with her pass was that her partner might have bid the No Trump with good Hearts and Spades, but without a stopper in Diamonds. However, Mr. Work considered that that was a chance that East did right in taking, as she had little hope of winning game in Clubs, and there was an excellent chance of doing so at No Trump, the probabilities being that her partner, even if he did not have Diamonds stopped, would have at least three cards in the suit, and that the adversaries would not be able to win more than four Diamond tricks.

Mr. Work praised Mr. Leibenderfer's handling of the Clubs, and his disregarding of the fact that the chances greatly favored a 3-2 rather than a 4-1 division of the adverse Clubs. With either division, surrendering a Club ensured game; winning the first three Club tricks probably would gain a trick immaterial, but possibly would forfeit game . . . a chance the expert will not take even to try for a slam, much less for a trick immaterial. As the cards actually lay, game would have been lost by the experiment.

As for the Contract bidding of the hand, Mr. Work said it would run similar to that at Auction. South would start by passing; West would name the Hearts as in Auction, but in Contract he would bid two, to show his six-trick hand (Heart Ace, and Diamond Ace-King, three sure high-card tricks; Queen of Hearts and guarded King of Spades, together, one highly probable high-card trick; and two low-card tricks allowed for two of the low cards in his five-card Heart suit.) Three high-card and three low-card tricks are accounted sufficient for an original bid of two; this requirement Mr. Leibenderfer bettered a little by having four high-card and two low-card tricks. Naturally, a bid of two warrants an assist for partner with a weaker holding than would an original one-bid.

North would pass, and East would bid three Clubs. She would not bid four, although her hand was strong enough, because a four bid would make it impossible for her partner to bid three No Trumps, which he might want to do after the announcement of East's Club strength. A minor game is hard to reach, and East should not take a step that would shut-out a possible three No Trumps by West. After South's pass, West of course would bid three No Trumps, the final declaration at Contract. The play would be the same as at Auction.

RADIO PROGRAMS

LOCAL STATIONS.
(Eastern Standard Time.)
NAA—Arlington.
(435 Meters. 609 Kilocycles.)

10:05 a. m., 3:45 and 10:05 p. m.—Weather Reports.

WOL—American Broadcasting Co.
(229 Meters. 1,310 Kilocycles.)

7:30 a. m.—Reveille.
7:35 a. m.—Musical Clock.
8:00 a. m.—Birthdays: A Thought for the Day.
8:15 a. m.—Breakfast Brevities.
8:25 a. m.—Musical Clock, continued.
10:00 a. m.—"Clothes for the Baby," by Peggy Clarke.
10:30 a. m.—Something for Everybody.
11:30 a. m.—Half Hour with Famous Composers.
12:00 (noon)—Luncheon Music.
4:00 p. m.—Estelle Wentworth Studio Recital.
4:30 p. m.—Musical Program.
4:45 p. m.—Terry White, Whistler.
5:00 p. m.—Tea Time.
5:30 p. m.—Racing Results.
6:00 p. m.—What's On the Air Tonight
6:15 p. m.—Edith Reed Entertainers.
6:45 p. m.—Douglas Griesmer, Director Public Information, National Headquarters, American Red Cross.
7:00 p. m.—Julie Marchi, Pianist.
7:15 p. m.—Arlen Sisters, Betty and Ann.

WRC—National Broadcasting Co.
(316 Meters. 950 Kilocycles.)

6:45 a. m.—Tower Health Exercises.
8:00 a. m.—On the 8:15.
8:15 a. m.—Morning Devotions.
8:30 a. m.—Cheerio.
9:00 a. m.—Morning Melodies.
10:00 a. m.—National Home Hour.
11:00 a. m.—Mary Alexander, pianist.
11:15 a. m.—Radio Household Institute.
11:45 a. m.—"Meat Talk." by Philip Smith.
12:00 (noon)—Farm Flashes.
12:10 p. m.—Daniel Breeskin Music.
1:00 p. m.—National Farm and Home Hour.
1:45 p. m.—Mayflower Orchestra.
2:30 p. m.—The Melody Three.
3:15 p. m.—NBC Studio Program.
3:30 p. m.—NBC Studio Program.
3:45 p. m.—NBC Studio Program.
4:00 p. m.—NBC Studio Program.
4:15 p. m.—"Historic Points Along the Atlantic Coastal Highway," by Richard C. Job.
4:30 p. m.—Sherry's Orchestra.
5:00 p. m.—National Woman's Party, "The Growing Importance of Women in the News," by Raymond Clapper.
5:15 p. m.—Sky Sketches.
5:30 p. m.—The Lady Next Door.
5:55 p. m.—Summary of Programs.
6:00 p. m.—"Famous Paintings in Many Lands," by Alice Hutchins Drake.
6:15 p. m.—Black and Gold Room Orchestra.
7:00 p. m.—Amos 'n' Andy.
7:15 p. m.—Rise of Goldbergs.
7:30 p. m.—Correct Time.
7:31 p. m.—Golden Gems.
8:00 p. m.—Mobiloil Concert.
8:30 p. m.—Happy Wonder Bakers.
9:00—Halsey-Stuart Program.
10:30 p. m.—Palmolive Hour.
10:30 p. m.—Floyd Gibbons, "Headline Hunter."
11:00 p. m.—U. S. Weather Forecast.
11:01 p. m.—Midnight—Le Paradis Band.

WMAL—Washington Radio Forum.
(475.9 Meters. 630 Kilocycles.)

9:00 a. m.—Opening the Morning's Mail
9:30 a. m.—Morning on Broadway.
10:00 a. m.—Radio Homemakers. Ida Bailey Allen.
10:30 a. m.—Interior Decorating.
11:00 a. m.—The Modern Ensemble.
11:30 a. m.—Scales and Measures.
11:45 a. m.—Ida Bailey Allen.
12:00 (noon)—Columbia Revue.
12:30 p. m.—Good News.
12:45 p. m.—Yoeng's Restaurant Orchestra.
1:00 p. m.—Venus Orchestra.
1:30 p. m.—Harry Tucker and Barclay Orchestra.
2:00 p. m.—Patterns in Prints.
3:00 p. m.—Columbia Ensemble.
3:30 p. m.—For Your Information.
4:00 p. m.—Musical Album.
4:30 p. m.—Primer for Town Farmers, prepared by U. S. Department of Agriculture.
4:40 p. m.—Club Plaza Orchestra.
5:15 p. m.—Twilight Troubadours.
5:45 p. m.—A Cloyd Gill.
6:00 p. m.—Correct Time.
6:00 p. m.—Pianes.
6:15 p. m.—Merchants' Dinner Hour Concert.
7:15 p. m.—Finette Walker, soprano, with Ruth Harris, pianist.
7:30 p. m.—Radio Joe and His Budget Boys in a "Shop Early and Mail Early Night."
8:00 p. m.—Time.
8:00 p. m.—Grand Opera Concert, featuring Nino Martini.
8:30 p. m.—Forty Fathom Trawlers.
9:00 p. m.—MacFadden Red Seal Hour.
9:30 p. m.—La Palina Smoker.
10:00 p. m.—Kolster Radio Hour.
10:30 p. m.—In a Russian Village.
11:00 p. m.—Hank Simmons' Show Boat, "The Senator's Daughter," a comedy drama.
12:00 (midnight)-1:00 a. m.—DX Request Program, by Les Colvin and Stanley Bell.

WJSV—Independent Publishing Co.
(265 Meters. 1,460 Kilocycles.)

8:00 a. m.—"Down South" Musical Greeting.
8:06 a. m.—Radio Log.
8:10 a. m.—Grandfather's Clock.
8:15 a. m.—Weather Report.
8:30 a. m.—Piping Weather Report.
8:40 a. m.—Virginia Dye's Menu for the Day.
8:50 a. m.—Musical Program.
9:00 a. m.—Mammy Chloe's Secret Recipes.
9:20 a. m.—Just Folks.
9:30 a. m.—What the Well-Dressed Woman Is Wearing.
9:45 a. m.—The Story Teller.
10:00 a. m.—Musical Sign-Off.
11:30 a. m.—The National Farm News.
11:40 a. m.—Current Events.
11:45 a. m.—Johnnie and Alice.
12:00 (noon)—Correct Time.
12:15 p. m.—Daily Market Reports.
12:20 p. m.—"Farm Chat," by David Martin.
12:45 p. m.—Is Your Life Safe?
1:00 p. m.—Musical Sign-Off.
3:00 p. m.—The Afternoon Musicale.
3:30 p. m.—Little Hour of "Whoopee" with Art Stone, the popular pianist, and David Martin, baryione.
4:30 p. m.—The Kiddie's Letters to Santa Claus.
5:30 p. m.—Musical Sign-Off.
6:30 p. m.—Dinner Music.
1:30 p. m.—Concert by the United States Army Band.
8:00 p. m.—Lona Vost, soprano.
8:15 p. m.—Carl Conrad, barytone.
8:30 p. m.—Pearl Windsor, soprano.
8:45 p. m.—C. Sel. Crawford, tenor.
9:00 p. m.—Sue Kennedy, contralto.
9:15 p. m.—Tony, the Barber.
9:45 p. m.—Bob Palmer and His Uke.
10:00 p. m.—The Shenandoah Ramblers.
10:30 p. m.—Ray Acton's Modernistics.
11:00 p. m.—Good Night.

CHAIN STATIONS.
(Associated Press.)

Programs in Eastern standard time. All time is p. m. unless otherwise indicated. Wave lengths on left of call letters, kilocycles on right.

454.3—WEAF New York—660 (NBC Chain).

6:00—Black and Gold Room Dinner Orchestra.
7:00—Highlanders. Milton J. Cross, tenor.
7:30—Golden Gems. Elsie Baker, contralto.
8:00—Erno Rapee, Concert Orchestra.
8:30—Happy Bakers, Mendelssohn Glee Club.
9:00—Old Counselor.
9:30—Olive Palmer, Paul Oliver, Revelers' Quartet, Orchestra and others.
10:30—Floyd Gibbons, Headliners.
11:00—Organ Recital; Dance.

348.6—WABC New York—860 (CBS Chain).

6:30—Guy Lombardo Orchestra.
7:00—Entertainers and The Knights (1 hour); Bernard Leritow Ensemble Hour.
8:00—Grand Opera Concert.
8:30—Trawlers.
9:00—Magazine Program.
9:30—Smoker.
10:00—Orchestra and Soloists.
10:30—In a Russian Village.
11:00—Showboat.

394.5—WJZ New York—760 (NBC Chain).

6:00—Hotel Dinner Orchestra with Howard Phillips; Talk.
7:00—Amos 'n' Andy.
7:15—Rise of the Goldbergs. Humorous Sketch.
7:30—The Salute. Dramatic Sketches and Orchestra.
8:00—Harry Kogen's Orchestra.
8:30—Foresters.
9:00—El Tango Romantico: Dolores Cassinelli, soprano.
9:30—Buck and Wing; Neapolitan Nights.
10:30—Guy Fraser Harrison's Orchestra.
11:00—Slumber Music by Laurier's String Ensemble (1 hour).

EASTERN CLEAR CHANNEL STATIONS.

272.6—WFG Atlantic City—1,100.

8:00—Dinner Music.
8:30—Jane and Jimmie; Quartet.
9:00—Orchestra; Bluebird; Barytone.
10:00—Beach Combers; Quartet.
10:30—Dance; Frolic; Dance (1¼ hours)

282.8—WBAL Baltimore—1,060.

5:15—Salon Music.
5:45—Uncle Ed; Merry Makers.
6:30—Fantastics (30 minutes).

282.8—WTIC Hartford—1,060.

7:00—News; Orchestra.
9:00—Parker's Singing School.

422.3—WOR Newark—710.

6:10—Santa; Sports; Uncle Don.
7:00—Hotel Concert Ensemble.
7:30—Town Crier; Mid-Pacific.
8:30—Russian Symphonic Choir.
9:30—Argentina; Don Juan.
11:00—News; Dance; Moonbeams.

256.3—WCAU Philadelphia. 1,170.

6:00—Aviators; News; Orchestra.
7:00—Orchestra; Finance; Act.
8:00—Jump Wreckers.
10:30—Furfashioneer.
11:00—Hour from WABC.

303.9—KDKA Pittsburgh—980.

6:00—U. of Pittsburgh; Quartet.
6:45—Steppers (15 minutes).
7:15—Safety Sam.
10:00—Radioet Presentation.
12:00—Don Bestor's Orchestra.

360.7—WHAM Rochester—1,150.

6:30—Frank Skuiety's Orchestra.
7:00—Feature.
9:00—School of Music.

379.5—WGY Schenectady—790.

6:00—Dinner Music; Talk.
7:00—Feature.
8:00—Concert Orchestra.
10:30—Concert Orchestra.
11:00—Albany Dance Hour.

302.8—WBZ Springfield—990.

6:30—Pie Time.
7:00—Orchestra.
9:00—Radioet; Orchestra.
10:00—The Champ's Corner.
10:30—News.

CENTRAL AND SOUTHERN CLEAR CHANNEL STATIONS.

428.3—WLW Cincinnati—700.

7:00—Educational; Scrap Book.
7:30—Radioet Presentation.
9:00—Champions; Fiddlers.
10:00—Night Club; Brevities.
11:00—Two on the Aisle.
12:00—Dance; Howard Melaney (1½ hrs.).

280.2—WJAM-WEAR Cleveland—1,070.

6:30—Hotel Orchestra.
7:00—Players; Coffee Artists.
8:00—The Boys.
9:00—Feature (30 minutes).
10:30—Orchestra Program.
11:00—News; Dance; Melodies (2 hrs.).

398.8—WCX-WJR Detroit—750.

7:00—Orchestra.
9:00—Rainbow Man; Feature.
10:00—McKinney's Cotton Pickers.
10:30—News; Dance.
12:00—Organ and Dance Hour.

485.8—WSB Atlanta—740.

7:00—Orchestra (30 minutes).
8:00—Concert; Bakers; Brevities.
11:45—Concert Hotel Orchestra.

365.6—WHAS Louisville—820.

7:00—Dinner Dancers.
7:30—Karl Schmidt.
8:15—Ed Ward; Franklin Players.
11:00—Reporters; U. of Kentucky.
12:00—Dance Music Hour.

461.3—WSM Nashville—650.

7:00—Orchestra (30 minutes).
8:00—Quartet; Orchestra and Quartet.
11:00—Musical Movie News; Dance.

270.1—WRVA Richmond—1,110.

6:00—Wm. Byrd Trio; Talk.
7:00—Studio Feature.
7:30—News-Leader.
9:30—Corn Cob Pipe Club.
11:00—Orchestra Hour; Old Timers.

Labor Chief Speaks Over Air Tonight

Green, of A. F. of L., Will Talk on "Worker and His Money"—Mendelssohn Glee Club 8:30. Post Brevities at 8:15.

How the American laborer will contribute to President Hoover's business expansion program will be told by William Green, president of the American Federation of Labor, in an address to be broadcast by the National Broadcasting Co. from its Washington studios at 9 o'clock tonight. Mr. Green will speak during the Halsey, Stuart program and his subject will be "The Worker and His Money."

The speaker has been president of the American Federation of Labor since 1924, having been elected successor to Samuel Gompers, who was the first president. He is considered one of the most forceful speakers in the country today.

The Mendelssohn Glee Club, one of the country's oldest male singing societies, will be featured during the program at 8:30 o'clock from WRC. The broadcast will mark the club's first radio appearance since it was organized in 1866. In fact, its first public appearance, all previous concerts, with the exception of those occasions when the members sang for charity, being private. The singing will be conducted by Ralph L. Baldwin, famous male chorus director, and will be accompanied in one number by an orchestra under the direction of Frank Black. Several of the songs on the program were written by members, as tributes to Edward A. MacDowell, famed American composer who was the Mendelssohn conductor in the late nineties.

Gustave Haenschen directs the Palmolive Hour ensemble through a fast moving radio spectacle, presenting Olive Palmer, soprano; Elizabeth Lennox, contralto; Paul Oliver, tenor; the Revelers, and an orchestra at 9:30 o'clock from WRC. Miss Palmer has selected "A Fairy Story by the Fire," while Mr. Oliver will sing "Just a Memory" and "I'll Sing Thee Songs of Araby."

Percy Grainger, the Australian-born American pianist-composer, will be guest soloist in a program composed principally of his own works to be broadcast in the concert at 8 o'clock from WRC. The program follows:

First movement from "Tschaikowsky Piano Concerto," and the "Londonderry Air," arranged by Mr. Grainger, orchestra; "Country Gardens," his own composition played as a piano solo; "Danse des Mirlitons" and "Trepak," Tschaikowsky, orchestra.

Floyd Gibbons, the headline hunter, will be heard at 10:30 o'clock through WRC in his regular Wednesday evening adventure story.

The Slumber Music program to be heard from WJZ and WLW at 11 o'clock will include the overture to "L'Italiana in Algeria," Rossini; selection from "Rigoletto," Verdi; "Ballet Egyptien," Luigini; "Nilfluten," Strauss; "Orientale," Cui; "Eastern Romance," Powell, and "Berceuse," Iljinski.

Ohio's Christmas festival on the grounds of the State capital at Columbus will become a Nation-wide party through the broadcast by WLW of the half-hour from 6:30 to 7 o'clock tonight.

Radio Joe and His Budget Boys have planned a shop early and mail early program for tonight at 7:30 o'clock from WMAL. It will be dedicated to the thousands of salespeople who will bear the burden of waiting on customers between now and Christmas, as well as an attempt at cooperation with the Postoffice Department to get people to mail early.

Nino Martini, tenor, will be the featured soloist on the grand opera concert to be broadcast at 8 o'clock and is to sing "Bianca Al Par" from "Les Huguenots." Mr. Martini will also be heard as one of the quartet to sing "Tu Se Ernani" from Verdi's work, "Ernani."

Hank Simmons and his troupe aboard the Show Boat Maybelle will offer Jerold Shepard's "The Senator's Daughter," a four-act comedy drama, at 11 o'clock, via WMAL.

"Breakfast Brevities" from The Post will be presented through Station WOL at 8:15 o'clock this morning, with the Musical Clock as another of the regular morning offerings.

A song recital, under the direction of Estelle Wentworth, has been arranged for 4 o'clock this afternoon, to be followed by Terry White, whistler, and the tea time music.

WORK ON BRIDGE

MISPLAYED HANDS I HAVE MET.

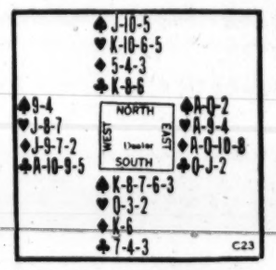

THE above hand was played in a game of Auction Bridge. After three passes, East bid No Trump. If it had been played at Contract, East's bid after three passes would have been two No Trumps, and West would have jumped to three.

In the play South led a small Spade which East won with the Queen. Declarer then finessed his Clubs, leading the Queen from the East hand. North won with the King and returned the Spades. East ducked and South's King won; then South led a third round of Spades, won by East's Ace. Declarer then took in three Clubs tricks and had a total of five tricks up to that point. Needing the Diamonds to make game and being in Dummy, he naturally led the Jack of Diamonds and finessed. When the finesse lost, South cashed his two established Spades so the adversaries made three Spades, the King of Diamonds and the King of Clubs—saving game.

THE CORRECT PLAY.

Winning the first trick, the Declarer should have seen the possibility of losing game if he tried his Club and Diamond finesses and had the hard luck to lose both. Of course if both finesses win, Declarer makes eleven tricks—four Clubs, four Diamonds, two Spades and one Heart; but game would not be there if both finesses lost, and Declarer has a way to play for a sure game.

After winning the first trick, East should lead the Ace of Diamonds to trick 2 and follow with another Diamond to trick 3. If North holds the King of Diamonds, this will cost a trick; but if South holds the King of Diamonds, the play will take the entry from the hand with the long Spades. After the King of Diamonds won, Declarer would pass one Spade and then try his Club finesse; if it lost, North would not have a Spade to lead unless the original division had been 4-4, and in that case only one Spade would remain to be cashed. In either event, Declarer would make three-odd if the Club finesse loses, four-odd if it wins.

(Copyright, 1929.)

"Parking With Peggy"

"After all, there's nothing like dishwater to take the sparkle out of a wedding ring."

Jane Claire INTERPRETS the MODE

A superb evening gown of printed taffeta, in large rose and green flower design. (Back view.) (Courtesy of the Maison Lenief, Paris.)

Paris, Dec. 10.

A PERIOD of fashion change such as we are going through rather simplifies things for the women who must squeeze along on a limited dress allowance, for with the present array of long skirts and short skirts, high waistlines and low, slanting hemlines and straight, it is difficult to say just what is in style and what is not.

As a result, you should be able to look over your last season's wardrobe and with a few clever touches here and there, aided by the hints we give you from day to day, bring it right up to the minute.

• • • •

For instance, a very popular model at the moment features a sort of three-quarter length tunic and below this a skirt of contrasting color, often pleated.

Suppose, then, that you were to take last season's frock and raise the waistline, letting the bodice blouse over, then cut enough off the skirt to make a tunic of it, and wear this with a pleated skirt which starts its fullness between hips and knees. Who would ever guess that it was of an earlier season?

• • • •

Another big help for the woman who must consider such things is the present popularity of the two-tone frock, which uses two contrasting shades of a color, such as beige and brown, gray and black, light and dark blue, pale and deep green, or the like.

This makes it possible for you to skillfully alter a frock, raising the waistline, lengthening the skirt and giving it increased fullness—and if you use little touches of the contrasting material, such as a belt and collar and cuffs, it will not have the slightest "patched up" look.

• • • •

You can, too, color photographs! No, I don't mean that you have to be an artist, either. We just bet you a . . . well, a Christmas card that if you send a stamped, self-addressed envelope to the Dare Department of The Washington Post for our specific directions, you can tint your Christmas photographs in a most professional way. Better send for it. Some day you may want to color some photographs, even if you don't right this minute!

• • • •

The occasional gown of a collection that is startling by virtue of its silhouette and its effective material is the one the clever woman spots as being something she wants to have in her wardrobe . . . for she feels the occasion will arise when she wants just that gown and no other.

And such a dress I illustrated for you today. It is not to be construed as of weighty style importance; it is just what it is . . . a lovely and distinctive "occasion" gown.

• • • •

It was such a toss-up—whether the back or front should be used, they were both so distinguished and unusual—so we just decided to sketch one for you today and the other tomorrow.

Fashion French.

Gland (glahnh)—tassel.
Godet (go-day)—pucker, flare.
Gorge (gorzh)—breast.
Gonfle (gon-flay)—puffy.
Gousset (goo-say)—gussett.

• • • •

We hope you are looking each Sunday for the weekly Dare fashion letter in The Post. We're sure you'll enjoy all the numbers yet to come.

Au Revoir!

Molyneux's Handbag

First Shown at $79.50

Replica, $7.50

Of the softest, smoothest black shoe calf, this stunning handbag was designed by the incomparable Molyneux. The handle is of amber, as is the finishing of the clasp. Beautifully fitted and ample in size.

Jelleff's
A FASHION INSTITUTION

The gift for every woman—Gold Stripe Silk Stockings. Service or chiffon, pointed or French heels. A box of 3, $4.50 up.

What Today Means to You

By MARY BLAKE

DECEMBER 11, 1929.
"SAGITTARIUS."

IF December 11 is your birthday, the best hours for you on this date are from 7 a. m. to 9 a. m., from 2 p. m. to 3:15 p. m. and from 9 p. m. to 10:20 p. m. The danger periods are from 10:15 a. m. to 11:50 a. m. and from 5 p. m. to 6:15 p. m.

The astrological conditions for this date are indicative of good "luck." The light of day will shine through your perplexities, and better days are ahead of you. New ideas will be born, which should be nursed to maturity.

The child born on this December 11 is destined to meet with sudden flairs of good fortune and with equally sudden reverses. It will be strong of character, however, and will be able to cope with misfortunes. Its natural optimism will prove a blessing.

December 11 people belong to the "silent" tribe of human beings. No matter how enthusiastic you may be—and you are capable of deep emotions—nor how distressed you may be, you carefully conceal your thoughts and feelings from the world. You seldom make first advances, although you can, with effort, be drawn out of your shell. Once you are started in a conversation, you are not difficult, and you are found to be both interesting and in possession of good judgment. You are not in the least lonely, but your immediate associates may suffer through your silence. You enjoy the luxury of your mental rests, but others may not.

You are rather inclined to follow the crowd and you seldom take a line of your own. You are not willing to take many chances, and your "safety first" policy doubtlessly protects you in many ways. The most luscious fruits, however, do not grow along the beaten highways. You will leave no decided mark on the world; it is those who are different who do that. Your desires or longings are not fantastic or unobtainable, and you will probably be able to carry out most of your ambitions.

You are reliable, and everything you do is well done. You are a very good judge of character, and can usually size up persons when you see them. You are not strongly drawn to the opposite sex, and most of your friends are among those of your own kind.

Successful people born December 11:
1—Hiram Paulding—Naval officer.
2—George David Cummins—Founder of the Reformed Episcopal Church.
3—Benjamin S. Lyman—Geologist.
4—Henry Morton—Scientist, first president Stevens Institute.
5—Gerrit Smith—Composer.
6—G. Coleman duPont—Powder manufacturer.

(Copyright, 1929.)

TODAY'S WOMEN

By EARL MINDERMAN

DECEMBER 11.

ELLEN KEY, of Sweden, one of the most advanced thinkers of modern times, was born this day, 1849. She died in 1926. Her liberal theories on love and marriage caused her to be a storm center for the 20-year period between 1890 and 1910. She began her career as a school teacher. Later she wrote for newspapers and lectured in many foreign countries. Her books on her social theories have been translated into many foreign languages.

Annie Jump Cannon, American astronomer, was born this day, 1863. She has been curator of astronomical photographs at Harvard since 1911. She compiled a bibliography of variable stars containing 75,000 references; and a catalogue of 225,000 stellar spectra. In the course of her photographic work she has discovered more than 200 stars.

Other noted women born this day includes Louise Comstock, president of Radcliffe College, 1876; Sarah Palfray, American kindergarten expert, 1823, and Mary Sherman, parliamentarian, 1862.

(Copyright, 1929.)

The oldest live-stock raisers' organization in the United States is said to be the National Wool Growers Association, which was organized in 1865.

IN THE PLAYHOUSE

By JOHN J. DALY

CLAYTON HAMILTON, eminent author and lecturer on the drama, hied himself to this sanctum sanctorum yesterday under the chaperonage of Beauvais Fox, president of the Theatrical Press Representatives of America and personal representative of George C. Tyler, the producer.

It seems that George Tyler is up to his old tricks again: bringing back the great stars of yesterday in plays worth while. This time it is William Gillette in his celebrated characterization, "Sherlock Holmes."

So great has been this revival that the mammoth New Amsterday Theater in New York, a place usually reserved for the caperings of the Flo Ziegfeld girls, has been packed to the rafters ever since the opening, several weeks ago. In fact, what was destined as a three-weeks' run turns out to be a two months' habitat.

Washington, fortunately, will be the first city outside of the metropolis to see the 74-year-old star in "Sherlock Holmes." Mr. Hamilton and Mr. Fox are thrilled and filled with stories of the grand reception accorded the return of Mr. Gillette to the boards. After some twelve years in hiding, the stage originator of Conan Doyle's fictional character finds his old audience has not forsaken him; that, along with the old-timers, even the youngsters are pouring into the theater to have a look at what thrilled the folks two generations ago.

'Twill be shortly after the New Year when William Gillette steps again on the stage of the National; boards he has not trod since the long, long ago. From all indications that will be a gala night in the theater. The booking has been definitely placed for the week of January 4.

• • • •

AS ONE who deplores the passing of the old theater, and the spirit that permeated it—though, of course, the old theater has not definitely passed yet—Mr. Clayton Hamilton has many words of tribute for his friend, William Gillette. It seems that the folk who go to see and hear Gillette are the gentry. There is none of that newer movement in the stalls when the grand old man of theatricals steps before the footlights. Somehow a hush descends upon the assemblage and people realize they are again in the temple of Thespis, worshipping at the shrine. That's the way it was before the rowdy-dowdy period of theatricals came in, on the crest of the crime wave.

CERTAINLY something has happened in the American theater. The flavor of the old days has gone. There is not that fine old air about it, the atmosphere of veneration that once characterized what was truthfully called The Land of Make Believe. Somebody must have told the theatergoers "There ain't no Santa Claus." Perhaps the press agents did it, by inadvertently shattering idols. At any rate, only one or two personages of the theater remain free from the calcium of the spotlight—the publicity that destroys. These are Maude Adams and William Gillette.

In the same class should be placed George Tyler. His love for the theater has never abated. His reverence for real drama amounts almost to religion. Hence, in a career that was extended over a period of 50 years or thereabouts he has never sponsored a production that was not in every way true to the faith within him. George Tyler is in himself an inspiration.

• • • •

THERE will not be much to annoy the Christmas shoppers in Washington theaterdom. It looks as if everybody connected with the local theater can have plenty of time to select gifts. The National has nothing booked for the week of December 15, nor has Poli's. The Belasco, as the town knows, is out of the running, which leads to the latest news: Mr. L. Stoddard Taylor, erstwhile manager of the old Lafayette playhouse, is back in town after a sojourn to New York. It seems he is to be the custodian of the Belasco property, even in its idle days, and as a part of his job will take over the duties of Edward Cassen, former "count-up man" at Poli's, who has gone to New York. A "count-up man," in the vernacular, is the man who listens with great glee to the jingle of the coin on the box office tile.

Fine Arts Commission Will Meet Tomorrow

Problems relative to the design and structure of several bridges to be constructed as part of the Mount Vernon highway are to be taken up for discussion by the Fine Arts Commission at its meeting tomorrow at the Interior Department Building. The commission also will consider the sculptural designs to be placed at the east end of Arlington Memorial Bridge and the design for a statue of Henry Clay to be erected at Caracas, Venezuela.

Work on the Mount Vernon highway, which will connect the Arlington Bridge with Mount Vernon, has already been started and is expected to be completed in 1932. Members of the commission tomorrow will visit the proposed site of the highway bridges to familiarize themselves with the locations.

Baby Mine

Band Concert

United States Marine Band Orchestra.
Auditorium, Marine Barracks.
8 o'clock.

March, "The Gridiron Club" ..... Sousa
Overture, "The Flying Dutchman" ..... Wagner
"Humoresque" ..... Tschaikowsky
Cornet solo, "Soul's Appeal" ..... Trexlina
Second Leader Arthur S. Witcomb.
Grand scenes from "Lohengrin" ..... Wagner
"Polichinelle" ..... Rachmaninoff
"Dance of the Hours," from "La Gioconda" ..... Ponchielli
Suite, "The Four Ways" ..... Coates
(a) "Northwards," march.
(b) "Southwards," valse.
(c) "Eastwards," Oriental dance.
(d) "Westwards," rhythm.
Marines' hymn. "The Halls of Montezuma."
"The Star-Spangled Banner."

Ask Santa Claus—He Knows How Good It Is—

Schneider's
Old English
FRUIT CAKE

Made of the Very Finest Imported Fruits and Spices

ON SALE AT
Grocers—Delicatessens and Market Stands

The Charles Schneider Baking Co.
413 EYE STREET N.W.
Washington's Own Home-Town Bakery

WINNIE WINKLE, THE BREADWINNER — Settling the Labor Problem

WELL, THIS IS THE STRANGEST THING I EVER HEARD OF! AFTER LEAVING MR. BIBBS AND WORKING HERE AWHILE, MR. BIBBS BUYS THE BUSINESS AND I GET MY OLD BOSS BACK AGAIN !!
IT CERTAINLY IS NICE TO BE WORKING FOR YOU AGAIN, MR. BIBBS !!
HM
WELL, NOW THAT I'VE BOUGHT THIS BUSINESS, THINGS ARE GOING TO BE RUN DIFFERENT THAN BEFORE, MISS WINKLE !
OH YES? IN WHAT WAY??
YOU'LL HAVE TO WORK!!
DEC. 11
BRANNER

Early morning— An energetic mind— and the morning paper

During the Vita-Minutes energy runs high, new ideas get quick attention, decisions are made easily. And it is during the Vita-Minutes that the morning paper is read.

HOW an early-morning message does lodge in the mind! Vita-Minutes are action-minutes.

Later in the day, you see, messages pile up—all sorts of messages, by telephone, by word of mouth, by written and printed words—all the day long. But during the Vita-Minutes, before the stream of demands upon people starts, there's only the household—and the morning paper.

It may not be your practice to mark an ad in the morning Post which carries a "buy-this" message to you; perhaps you don't even make a memorandum of an advertiser's suggestion which interests you; but every Post reader knows *the habit of making mental notes of purchases suggested by morning Post ads.* And those Vita-Minute suggestions get action.

Most Post families (and practically all of the Posts printed go to families) see no other paper during the Vita-Minutes. While the day's program is being made, while shopping lists are being written, there are just two other activities before them: breakfast, and The Post. The merchant who makes wise use of that opportunity is making the best use of his newspaper advertising.

The Post has extensive and accurate information about Post homes in this rich "Washington market," and about merchandising plans which have been successful in its territory. Facts have been collected, collated, compared, and are kept up to date. This wealth of information is, of course, at the disposal of any advertiser who wants to study the situation and act advisedly in his message to energetic minds which act fastest during the Vita-Minutes.

The Washington Post.

THE CAPITAL'S GREATEST NEWSPAPER

YOUNG'S PLAN SENDS RADIO STOCK RISING

Shares Gain 6 Points as Monopoly Suggestion Becomes Known.

WESTERN UNION CLIMBS

New York, Dec. 10 (A.P.).—Stock prices pitched and tossed nervously as trading slackened up sharply in today's market, and professional operators felt about for a trend. Bolstered by bullish demonstrations in selected issues, the list finally ended the day with substantial advances along a broad front.

The abrupt decline late yesterday appeared to have inspired caution anew, and many traders were inclined to lighten accounts or stick to the sidelines. Total sales were but 3,647,480 shares, compared to 5,018,050 yesterday.

Radio came forward as a leader for the first time since September, rising about 6 points in turnover of more than 340,000 shares. This stock was given a whirl on the basis of Owen D. Young's recommendations before the Senate interstate commerce committee for a radiotelegraph communications monopoly.

U. S. Steel Gains 4½ Points.

The fluctuations of U. S. Steel common, however, continued to guide market sentiment. Rumors that any bullish announcement would be forthcoming from the regular meeting of the finance committee after the close of the market had been largely discredited, but the unfilled tonnage report at midday, showing the moderate increases of 38,783 tons during November, was greeted with some enthusiasm. The stock sold up 4½ points, but the gain was reduced to 1½ points at the close.

Funds remained plentiful in the money market. Call loans held officially at 4½ per cent, but the undertone was a little easier, some loans being placed at 4 per cent in the outside market. Time money, on the other hand, was slightly firmer, quoted at 5 per cent, against 4¾ to 5 yesterday. Foreign exchange rates still indicated early exports of gold, probably with fast steamship sailings late this week.

The Federal Reserve's condition statement of weekly reporting member banks was rather disappointing, showing no reduction in loans against securities, although brokers loans declined $58,000,000 in the corresponding period. This was the more striking, in view of the fact that commercial loans were reduced by $160,000,000, and it tended to bear out the New York Federal Reserve agent's recent analysis showing that banks throughout the country are struggling with about as heavy loans on securities as ever, despite the sharp reductions in brokers borrowings.

Dividend Statements.

Dividend announcements were not so uniformly favorable as they have been recently. Norfolk & Southern Railway and Seiberling Rubber passed the dividends due on their common stocks at this time. Directors of Public Service of New Jersey, however, announced an 80-cent special payment and an increase in the annual rate from $2.60 to $3.40 next year. Adolph Zukor indicated that Paramount would be put on a $4 basis next April, compared to $3 now. Singer Manufacturing declared an extra of $3.50.

Western Union appeared to be stimulated by Young's recommendations in Washington, although the part it might take in a communications merger has never been disclosed. The stock mounted nearly 10 points, and closed near the top. American Can American Telephone, American and Foreign Power, Bendix Aviation, the St. Paul issues, Columbian Carbon, Anaconda, Du Pont, Hudson Motor, International Telephone, Johns Manville, New Haven, Simmons and Westinghouse Electric closed 2 to 5 points higher. General Electric sagged a few points during the morning, then rebounded for a net gain of over 8 points. Motors continued firm, Chrysler and General Motors closing about a point higher.

Fire Hurts Pathe Stock.

National Biscuit, Chesapeake & Ohio, Fox Film A, Lambert, Gillette, First National Stores, Otis Elevator, and Stone & Webster lost 2 to 4 points. Pathe exchange sagged ½ point to within a fraction of its low, on news of the fire and loss of life in its Manhattan studio.

Commodities were steady to firm. Cotton futures closed 65 to 95 cents a bale higher, largely on short covering. Wheat advanced ½ cent and more, reflecting a decrease in the world visible supply, and higher Argentine freight rates. Corn closed practically unchanged.

Sterling cables held at $4.88⅝, and the German mark touched 23.93 cents, a new 1929 high.

LIVE STOCK MARKETS.

Chicago, Dec. 10 (A.P.) (U. S. Dept. of Agriculture).—HOGS—Receipts, 37,000, including 6,000 direct; market opening strong to 10c higher; later trade about steady; top, 9.55; bulk 190-300 pounds, 9.35@9.50; 140-180 pounds, 9.00@9.35; butchers, medium to choice 250-300 pounds, 9.00@9.55; 200-250 pounds, 9.20@9.55; 160-200 pounds, 9.00@9.50; 130-160 pounds, 8.55@9.40; packing sows, 8.00@8.55; pigs, medium to choice 90-130 pounds, 8.00@9.00.

CATTLE—Receipts, 8,500; calves receipts, 2,500; generally slow and trade at below Monday's bottom prices; few choice yearlings steady; early at 15.25@15.50; lower on most heifers and bulls; vealers about steady but quality better; stockers and feeders about steady; slaughter classes, steers, good and choice 1,300-1,500 pounds, 12.00@14.50; 1,100-1,300 pounds, 12.00@14.40; 950-1,100 pounds, 12.25@15.75; common and medium 850 pounds up, 8.00@12.50; fed yearlings, good and choice 750-950 pounds, 12.25@15.75; heifers, good and choice 850 pounds down, 11.50@14.75; common and medium, 7.50@11.50; cows, good and choice, 7.75@10.25; common and medium, 5.75@7.75; low cutter and cutter, 4.00@5.75; bulls, good and choice, beef, 8.75@9.75; cutter to medium, 6.75@9.00; vealers, milk fed, good and choice, 11.00@15.00; medium, 10.00@11.50; cull and common, 7.00@10.00; stocker and feeder steers, good and choice, all weights, 10.25@11.00; common and medium, 8.00@10.00.

SHEEP—Receipts, 16,000; market slow; steady to 25c lower; bulk lambs, 12.50@13.000; early top, 13.25; fat ewes opening, 5.50@5.75; feeding lambs, steady; good 65 pounds, 12.25; lambs, good and choice 92 pounds down, 12.25@13.40; medium, 11.00@12.25; common, 9.25@11.00; ewes, medium to choice 150 pounds down, 4.75@6.25; cull and common, 2.50@5.00; feeder lambs, good and choice, 11.75@12.75.

New York, Dec. 10 (A.P.).—CATTLE—Receipts, 230; no sales.

VEALERS AND CALVES — Receipts, 1,080; irregular. Vealers, good to choice, 16.00@18.00; medium, 12.50@15.50; culls to common, 8.50@11.50. No calves offered.

SHEEP AND LAMBS—Receipts, 2,030; steady. Lambs, good to choice, 13.50@14.00; medium, 11.75@13.00; common, 8.00@11.00. No sheep offered.

HOGS—Receipts, 3,940; firm. Light to medium weight, 9.60@10.15; packing sows, 7.50@8.50.

SECURITIES PRICE AVERAGES

New York, Dec. 10 (A.P.).—Bond market averages:

	Tues.	Mon.
Ten first grade rails	93.07	93.22
Ten secondary rails	97.51	97.52
Ten public utilities	93.56	93.73
Ten industrials	98.37	98.26
Combined average	95.63	95.68
Combined month ago	94.13	
Combined year ago	96.84	
Combined 2 years ago	99.68	
Combined 3 years ago	96.31	

Stock market averages:

	50 In.	20 RR.	20 Ut.
Today	179.4	134.8	218.9
Previous day	177.9	134.9	217.1
Week ago	171.5	131.8	209.7
Year ago	192.7	128.2	184.2
2 yrs. ago (wk. av.)	143.2	123.0	124.2
3 yrs. ago (wk. av.)	107.1	105.8	103.8
High 1929	252.8	167.8	353.1
Low 1929	141.3	117.7	156.6

NEW YORK STOCK EXCHANGE TRANSACTIONS OF YESTERDAY

Sales in hundreds.		High	Low	Last	Chg.	Bid
	A					
8	Abitibi Pow & Pap	39⅛	37½	37¾	— 1¼	37
5	Abitibi Pow & Pap pf (6)	79⅞	78¾	79⅞	+ ⅛	79
4	Abraham & Straus	69½	67½	67½	— 2½	67
10	Abraham & Straus p (7) AS	106	106	106	— 1	105
29	Adams Express (1.60)	30⅞	30	30¾	— ⅛	30½
12	Advance Rumely	13¼	12½	12½	— 1	12½
7	Advance Rumely pf	24½	24	24¼	— ¼	23½
3	Ahumada Lead	⅞	¾	⅞	+ ⅛	¾
78	Air Reduction (4½b)	136⅞	132¼	134¼	— ¼	134
3	Air Way El App (2½)	26¼	25⅝	25⅝	— ½	25½
10	Ajax Rubber	2¼	2⅛	2¼	...	2¼
1	Alaska Juneau	7⅛	7⅛	7⅛	+ ⅛	6¾
457	Alleghany	28⅛	25¾	27⅜	+ ¾	27⅜
8	Alleghany pf (5½)	100	99	100	+ 1	98½
14	Al Chem & Dye (6a)	278⅞	273	278⅞	+ 3⅞	275
1	Al Chem & Dye pf (7)	123½	123½	123½	— 1	123¼
73	Allis Chal Mfg (3)	56⅛	54⅞	56	— ½	55⅞
126	Allis Chalm. rts	⅛	⅛	⅛	—	
8	Amerada (2)	21⅞	21¼	21½	— ⅜	21⅜
1	Amer Agri Chem	7⅞	7⅞	7⅞		7½
13	Amer Agri Chem pf	30⅞	29	29	— 2	28½
3	Am Bank Note (3b) XD	95¼	95	95¼	— ¾	92
30	Am Bank Note pf (3) XD	61¼	61¼	61¼	— 2	61½
1	Amer Beet Sugar	7⅝	7⅝	7⅝		7¼
1	Amer Beet Sugar pf	42½	42½	42½		41
127	Amer Bosch Magneto	41⅜	35¼	39½	+ 4	39½
2	Amer Brake Shoe (2.40)	48½	48½	48½	...	48¼
8	Am Brown Boveri El	12	11¼	11¼	— ¾	11½
10	Am Brown Bov pf (7) AS	66	66	66		66
428	Amer Can (5b)	123¼	118½	122¾	+ 4¼	122½
21	Am Car & Fdy (6)	85⅝	84	84	— 1	84
27	Amer Chicle (2¼b)	42⅝	41½	41¾	+ ⅛	41½
18	Am Coml Alcohol (1.60a)	34	33	34		33¾
2	Amer Encaus Til (2)	25	25	25	— 2½	26
2	Amer & European	39½	39¼	39½		39½
946	Amer & For Power	99	92½	98½	+ 4	98¼
1	Am & For P 7% pf (7)	107⅛	107⅛	107⅛	— ⅛	107⅛
1	Am & F Pow 2d 7% pf (7)	97	97	97	+ 1	94½
20	Am-Hawaiian Steamship (1)	21⅞	20¼	21	— 1	21
3	Am Home Prod (4.20)	59	58⅝	58⅝	— ⅞	58½
3	Amer Ice (3)	39	39	39	— ⅛	37¾
71	Amer International (2a)	43⅞	42½	43¼	— ¼	43¼
4	Am-La France & Foam	2⅞	2¾	2¾	— ¼	2⅞
10	Am-La F & Foam pf AS	38	38	38	+ 3	37
7	Am Loco (8)	108½	107½	107½	— 2¼	107½
2	Amer Loco pf (7)	120	120	120	+ 1	119
46	Am Metal (3)	49⅞	49	49⅞	— ⅛	49¾
1	Am Metal 6% pf (6)	133½	133½	133½	...	113
3	Am Piano	2¼	2¼	2¼		2¼
120	Am Piano pf AS	9⅜	8⅞	9⅜	+ ¼	9
43	Am Pow & Lgt (1a)	86⅞	83⅞	86⅝	+ 1⅜	86
5	Am Pow & Lgt pf A (3)	76¼	76¼	76¼	+ ⅛	75⅛
6	Am Pow & Lt pf A stpd (5)	81½	81⅛	81⅛	— ¼	81
133	Am Rad Stand San (1½)	35	33⅝	34⅝	— ¼	34½
4	Am Republics	23⅛	22¼	23⅛	— 1⅞	23½
102	Am Rolling Mill (2a)	93¼	90½	91	+ 1	91
39	Am Roll Mill rts	1	⅞	1		⅞
10	Am Safety Razor (5b) XD	61	60½	60⅞	+ 1⅛	60½
147	Am Smelt & Ref (4)	77⅛	75⅞	77	+ 1	77⅛
3	Am Smelt pf (7)	134¼	134	134		133¾
22	Am Snuff (3½b)	45½	44½	44½	— ⅛	44½
15	Am Steel Fdrs (3)	48⅞	46	48⅞	+ ¼	48
20	Am Steel Fdrs pf (7) AS	113	113	113	+ ½	112½
1	Am Stores (2½b)	48	48	48	— ⅝	49
61	Am Sugar Ref (5)	61⅝	58⅞	61⅝	+ 1⅝	61½
9	Am Sumatra Tob (3)	26¼	25½	25⅝	+ ¼	25½
30	Am Tel & Cable (5) AS	26⅝	26⅝	26⅝		26⅜
168	Am Tel & Tel (9)	231¼	227¼	231¼	+ 2¾	231¼
7	Am Tob (10b)	209	208½	208½	— 2	208
18	Am Tob B (10b)	210	207	208	— 4¾	208
1	Am Type Fdrs (8)	134¾	134¾	134¾	— 1	132
119	Am Wat Wks (1a)	99¾	96¼	99½	+ 1½	98½
2	Am Woolen	8⅝	8⅝	8⅝	...	8⅝
11	Am Woolen pf	23½	22¾	22⅞		22⅝
4	Am Wtg Paper ctfs	8	7¾	8		7
1	Am Zinc Ld & Sm	11	11	11	— ¼	10¾
1	Am Zinc Ld & Sm pf (6)	62½	62½	62½	— ½	62
988	Anaconda Copper (7)	83⅝	79⅞	83⅝	+ 2⅝	83¼
4	Anaconda Wire & Cable (3)	51	49⅞	51	...	51
6	Anchor Cap (2.40)	43¾	43	43¾	— ¼	43⅝
2	Andes Copper Min (3)	37	36¼	37	+ ½	36
5	Archer-Dan Mid (2)	27	27	27	— ½	26¾
30	Armour of Ill A	7⅜	7	7⅛	— ⅛	7⅛
69	Armour of Ill B	4⅛	3⅞	4	+ ⅛	3⅞
24	Arnold Const	9½	9⅜	9½		9¼
10	Artloom 7% pf (7) AS	95	95	95	+ 4¾	90
2	Asso Apparel Ind (4)	37	36	37	+ 1	36½
10	Asso Dry Gds (2½)	35⅞	34⅝	35	— ¼	34½
20	Atchison T & S F (10)	232	229¼	230½	+ ¼	230½
1	Atchison pf (5)	104	104	104	+ ⅛	103¼
6	Atl Coast Line (10b)	181	180	180	— 2½	178
11	Atl Gulf & W I	80⅜	80	80⅜	+ ⅛	79⅞
3	Atl Gulf & W I pf (4)	62	61	62	+ 2	61¾
72	Atlantic Ref (2b)	42½	41⅝	41⅞	— ½	41½
15	Atlas Powder (5b)	92¾	90⅜	92¾	+ ½	92¾
10	Atlas Pow pf (6) AS	99	99	99	+ ½	99
1	Atlas Tack	7	7	7	— ⅛	6⅞
13	Auburn Auto (4a)	210½	200	205	— 3	203
2	Aust Cred Anst (4.49)	56	55¾	55¾	+ ¾	55
8	Autosales	9½	8	8½	— 1½	8¼
8	Auto Strop Raz A (3) XD	39⅞	38½	38⅝	+ ¼	35¼
76	Aviation Corp	7⅜	7⅛	7⅛	— ¼	7⅛
	B					
57	Baldwin Loco	30⅞	30⅛	30⅝	— ⅜	30⅜
120	Baldwin Loco pf (7) AS	114	111½	111½	— ½	110½
146	Baltimore & Ohio (7)	121⅜	117⅜	119⅛	+ 1⅛	119⅛
1	Baltimore & Ohio pf (4)	80	80	80		79⅝
40	Bamberger pf (6½) AS	107½	107½	107½	+ ½	107½
88	Bangor & Aroos (3½)	69	66¾	68½	+ 1⅛	68½
20	Barker pf (6½) AS	73	73	73	— 2	73
1	Barnet Leather	4	4	4		3⅞
31	Barnsdall A (2¼b)	26⅜	26¼	26¼	— ¾	26¼
3	Bayuk Cigar (2)	66½	66½	66½	+ ¼	68¼
30	Bayuk 1st pf (7) AS	96⅛	96	96	— 1	95½
17	Beacon Oil	17	16½	17		16½
7	Beatrice Creamery (4)	80	79½	79⅞	— 2⅛	78
2	Beatrice Creamery pf (7)	100¼	100	100		100
2	Beech-nut Pack (3)	64⅞	64	64	— 1	64
11	Belding Heminway	5½	4	4	— ½	5½
1	Belg Nat Ry ptc pf (5.49)	79	79	79	+ ½	78⅞
180	Bendix Aviation (2) XD	38⅛	36⅛	37⅞	+ 2	37½
5	Best & Co (2)	37	36½	36¾	— 1¼	36½
724	Bethlehem Steel (6)	99⅛	95¼	98⅛	+ 1⅝	98
8	Beth Steel 7% pf (7)	122⅞	122¼	122⅞	— ⅞	122
130	Blumenthal pf (7) AS	70⅛	70⅛	70⅛	— 2	.....
53	Bohn Alum (5b)	62	57¾	60	+ 3¾	59
11	Booth Fisheries	4⅛	4	4⅛	— ⅛	4
91	Borden (3)	72⅝	70½	71¾	+ 1¾	71½
26	Borg-Warner (4)	36⅞	35½	35⅞	+ ⅜	35¾
1	Boston & Maine	117	117	117	+ 2	115
310	Briggs Mfg	16⅜	14¼	16¼	+ ¾	16
5	Briggs & Stratton (2)	24	23½	23½	— ½	23
1	Brit Emp Steel	1⅞	1⅞	1⅞	— ⅛	1¾
9	Brockway Motor (3)	22⅞	21¼	21¼	— 1½	21
10	Brockway Mot pf (7) AS XD	75⅜	75⅜	75⅜	+ 2⅝	75¼
25	Bklyn-Manh Trans (4)	64⅞	63¼	64⅞	+ ⅞	64
1	Brooklyn Qu Tr pf (4)	52	52	52		51
21	Bklyn Un Gas (5)	151	147	148¾	— 6¾	148
16	Brunswick Balke (3)	23	22½	23		23
27	Brunswick Term & Ry	22	17¾	20	— 1	20
5	Bucyrus-Erie (1)	23⅛	22¾	23	— ½	23
27	Bucyrus-Erie rts	⅛	⅛	⅛		⅛
1	Bucyrus-Erie cvt pf (2½)	36½	36½	36½	— ½	36¾
27	Budd Mfg (1¼b)	11½	10⅞	11¼	+ ¼	11⅛
3	Bullard Co (2b)	32½	31	31	— 1	30½
50	Bulova Watch (3)	33¾	32	32½	+ ½	32¼
58	Burroughs Ad Mach (3.80b)	52¾	50⅝	51¼	+ ½	51¼
4	Bush Term (2a)	42⅝	42	42⅝	— ⅝	36
10	Bush Term Bldg pf (7) AS	111½	111½	111½		110½
20	Bush Term 7% deb (7) AS	102⅞	102⅞	102⅞		102¼
17	Butte Cop & Zinc (.50)	3⅝	3½	3½		3⅜
1	Butte & Sup Mining (2)	6½	6½	6½	+ ⅛	6¼
3	Butterick	20½	20⅜	20½		20½
173	Byers Co	100⅞	94⅛	99	+ 5½	99
7	By-Prod Coke (1) XD	29⅜	28½	28½	— ¼	28½
	C					
7	Calif Pack (4)	68⅞	68⅛	68⅞	— ⅛	68¼
19	Calumet & Arizona (10)	91	87¾	91	+ 1⅞	91
31	Calumet & Hecla (4½)	33⅜	32½	33	+ ½	33½
2	Campbell Wyant (2)	24	24	24	— ⅜	24
17	Canada Dry G Ale (5)	69½	68	69		68½
26	Canadian Pac (10)	199⅜	196	197⅝	— ½	198
3	Cannon Mills (2.80)	32¼	32⅛	32⅛	— ⅜	32
6	Capital Admin	28½	28	28¼	— ¾	27¾
20	Caro, Clin & Ohio (4) AS	88	88	88	+ 2¾	85¼
17	Case (J I) (6)	213½	210	210½	— ½	210
4	Caterpillar Trac (3)	60½	60	60	— ½	60
2	Cavanagh Dobbs	8⅞	8¼	8¼	— ¾	8¼
30	Cavanagh Dobbs pf (6½) AS	60	60	60	.....	.....
2	Central Aguirre (1½)	26¼	25½	26¼	— ¾	25½
9	Central Alloy St (2)	36¼	35⅝	35⅝		35½
10	Cent Alloy St pf (7) AS	108	108	108	+ ½	110
10	Century Rib Mills pf (7) AS	52¼	52¼	52¼	— 7¾	48¼
38	Cerro de Pasco (6)	66½	65	66	— 1	66½
6	Certainteed	16⅛	15½	16	— ¼	16
26	Checker Cab (4.20)	44	42¼	43⅞	— ⅛	43⅞
32	Chesapeake & Ohio (10)	213¾	208	210	— 2	209½
22	Chesapeake Corp (3)	63½	61⅝	63	+ 1	62
3	Chic & Alton	5⅛	5⅛	5⅛		5
3	Chic & Alton pf	6¼	6¼	6¼	+ ¼	6
35	Chic Gt Western	14⅛	12⅝	13½	— ½	13
21	Chic Gt West. pf	38⅞	36¼	36¼	— 2	36
141	Chic, Mil, St P & Pac	28¼	25⅝	28	+ 2½	27¾
360	Chic, Mil, St P & Pac, pf	50	47	49½	+ 2¼	49
42	Chic & Nor West (4)	88½	87¼	87½	+ ¼	87½
3	Chic & Nor West. pf (7)	139	138	139		139
3	Chic Pneu Tool	27	26⅛	26⅛	— 1¾	26¼
1	Chic Pneu T. pf (3½)	53⅝	53⅝	53⅝	— 1⅜	53½
14	Chic, R I & Pac (7)	121⅜	120	120¾	+ 1	119½
4	C, R I & P 6% pf (6)	100	99½	100		99¼
2	C, R I & P 7% pf (7)	107½	107½	107½	+ ¼	106
20	Chic Yell Cab (3) AS	[illegible]	26¾	26¾	+ 1¾	26
2	Chickasha Cot Oil (3) XD	28	27¼	27¼	— ½	27¼
507	Chrysler (3)	37	35⅝	36⅞	+ ⅞	36¾
1	City Ice & Fuel (3.60)	47	47	47		46½
10	City Ice & Fuel, pf (6½) AS	96¾	96¾	96¾	— 2¾	96¾
42	City Stores (1)	12½	11¾	12½	+ ¼	12¼
1	Clark Equip (3)	39	39	39	— 2	38½
1	Cluett Peabody (5)	37½	37½	37½	— ½	37½
10	Cluett Peabody, pf (7) AS	99	99	99	+ 1½	98½
9	Coca Cola (4)	132	129	132	+ 2¼	132
17	Coca Cola, A (3)	50⅝	49½	50⅝	+ ¾	50
39	Collins & Aikman	15½	14⅛	15½	— ½	15½
7	Colorado Fuel & Iron	39	38	38¼	— ½	38⅛
9	Colorado & South (3)	94	92	92½	— ½	92½
80	Col & So 1st pf (4) AS	70	70	70		70
293	Colum Gas & El (2)	80⅞	78	79	+ ⅞	79
7	Col Gas & El rcts pt pd	74¼	74¼	74¼	— 2¾	74
11	Col Gas & El pf A (6)	106	105¾	105¾		105¾
960	Columbia Grapho (.87)	35⅞	32¼	35⅞	+ 2⅝	35¾
44	Columbian Carbon (5b)	190	180½	190	+ 5	189
2	Columbian Carb rts	3⅞	3¾	3⅞		3¾
45	Commercial Credit (2)	26⅜	25⅜	26		25¾
9	Com Credit A (3)	36½	34½	34½	— 1¾	33⅝
60	C C 6½% pf ex w (6½) AS	77⅛	75	77⅛	+ 4¼	75
20	Com Credit pf B (2) AS	22	22	22	+ ⅜	22
26	Com Invest Trust (1.60a)	43¼	42	42	— 1½	42
100	Com Invest Tr 7% pf(7)AS	100	100	100	— ¼	100
645	Commercial Solv new	33⅞	31¾	32⅞	— ⅝	32¾
324	Comwlth South (5%)	14⅞	14⅝	14¾	— ⅛	14⅝
1	Conde Nast Pub (2)	45	45	45	+ 3	46
34	Congoleum Nairn	15½	15	15⅜	— ⅛	15⅛
6	Congress Cigar (5½b)	54⅜	54⅛	54⅜	— ⅛	54
7	Consol Cigar (7)	49½	48	49¼	— ⅛	49
10	Consol Cigar, pf (7) AS	80	80	80	+ 3½	76½
50	Cons Cig 6½% pf (6½) AS	72½	72½	72½		72½
27	Cons Film Ind (2)	17½	16⅞	17	+ ⅛	17
11	Cons Film Ind pf (2)	21⅜	21	21¼	— ⅛	21⅛
346	Consol Gas (3)	104⅜	101¾	102⅝	+ ⅞	102⅝
15	Consol Gas $5 pf (5)	100	99¾	99⅞		99¾
52	Consol R R Cuba pf (6) XD	51⅞	51⅞	51⅞	+ ⅜	51½
7	Consol Textile	1⅜	1⅜	1⅜		1¼
3	Container	15½	15¼	15½	+ ¼	15
3	Container B	5⅛	5⅛	5⅛		5⅛
15	Cont Baking A	47	46	46	— 1¼	46
4	Cont Bak B	6¾	6½	6¾	+ ¼	6½
4	Cont Baking pf (8)	93½	92	93½	+ ½	92½
260	Cont Bank (1.20) AS	40	38	38	— 1¼	.....
64	Cont Can (2½)	54½	53½	54⅛	— 1	54⅛
33	Cont Diam Fiber (2.50)	33	31½	33	+ ⅜	32½
17	Cont Ins (2)	66⅝	64	64	— 1	64
39	Cont Motors (.80)	8	7¾	7⅞	— ⅛	7⅞
119	Cont Oil of Del	27	26½	26½	— ½	26½
34	Corn Products (4b)	98⅞	97½	98	+ ⅜	98
19	Corn Products pf (7)	30	29¼	30	+ ½	30
41	Crosley Radio (1a)	27¼	25	25¾	— 1¼	26
1	Cream of Wheat (2)	28½	28½	28½	— 1	28½
1	Crown Cork	50¼	50¼	50¼		49
1	Crown Will P 1st pf (7) AS	93	93	93	+ 1	97
8	Cuba Co	10¾	10¼	10¾	— ⅛	10¾
19	Cuban Am Sugar	7½	6⅞	7⅛	+ ⅜	7
1030	Cuban Am Sugar pf AS	58	56	58	— ½	57
18	Cuban Dom Sugar	1¾	1½	1½	— ½	1½
3	Cudahy Pack (4)	47⅛	47⅛	47⅛	+ ⅛	47
4	Curtis Pub (7b)	113¼	112½	112⅛	— ⅛	112
5	Curtis Pub pf (7)	116¼	116	116⅛	— ⅛	116
239	Curtiss Wright	9⅛	8⅝	8¾	+ ⅜	8¾
39	Curtiss Wright "A"	18⅞	18⅛	18⅝	— ⅞	18¾
	D					
12	Davison Chemical	33⅜	32½	33	+ ½	33
1	Debenhams Sec (2.31h)	26¼	26¼	26¼	+ 2	24¼
10	Deere pf (7) AS	117	117	117	— 1	116½
13	Delaware & Hudson (9)	179¼	178	178½	— 1¾	178
16	Del Lack & West (7b)	152	148	151	+ ¼	149½
2	Denver Rio Grande & W pf	60	60	60	......	59
7	Detroit Edison (8)	205	204	205	— 8	205
24	Detroit Edison rts	20¼	20	20	— ⅜	20
11	Devoe & Ray A (3b)	37¾	35½	37¾	— ¾	37½
30	Devoe & Ray pf (7) AS	107½	107½	107½	+ 2½	107½
10	Diamond Match (8)	130	130	130		130
3	Dome Mines (1)	7¼	7¼	7¼	+ ⅛	7⅛
5	Dominion Stores (1.20)	27	26	26⅝	+ ⅜	26¼
35	Drug Inc (4)	83⅞	82½	83¼	— 1⅛	82½
5	Dunhill Inter (4a)	39	34⅞	39	+ 4½	39
144	Du Pont de Nem (5.20b)	123¾	118¾	122½	+ 3¼	122
1	Du Pont de N deb (6)	116⅝	116⅝	116⅝	......	116⅛
10	Durham Hosiery pf AS	50	50	50	+ 7	49
	E					
38	Eastman Kodak (8b)	189¾	183½	187½	— ⅜	186
14	Eaton Axle & Spr (3)	28½	27⅞	28¼	— ¼	28
1	Eitingon Schild (2½)	11	11	11	— ⅝	11
1	Eitingon Schild pf (6½)	55⅞	55⅞	55⅞		55
70	Elec Auto Lite (6)	88	84½	88	+ 2½	88
15	Electric Boat	5⅜	5¼	5⅜	— ⅛	5¼
94	El Pow & Lgt (1)	47¾	45½	46¾	+ 1⅜	46½
1	El Pow & Lgt pf (7) XD	109	109	109	+ 1½	107
5	Elec Stor Batt (5)	72½	70⅛	72½	+ 2¼	72
50	Emporium Capwell (2) AS	18	18	18	— ¼	18
27	Engineers P Serv (1a)	40½	39⅝	40	— 1	40
1	Engineers P S pf (5)	92	92	92	+ 1	90½
2	Engineers P S pf (5½)	93¼	93¼	93¼		93⅛
4	Equit Off Bldg (2½)	40	40	40		40
137	Erie R R	65	62½	63⅛	+ ¼	63⅛
2	Erie 1st pf (4)	64	63¾	64	— ¼	64
3	Evans Auto Load (2½a)	24⅞	24	24	— 1	24
200	Exchange Buff (1½) AS	23	23	23	......	22¾
	F					
14	Fairbanks Co	11⅝	10¾	11½	— ⅝	11½
10	Fairbanks Co pf AS	31	31	31	— 3½	30
1	Fairbanks Morse (3)	36⅛	36⅛	36⅛	— 1	36
1	Fashion Park As (2½a)	29½	29½	29½	+ ½	28½
1	Federal Motor (.80)	8⅞	8⅞	8⅞	+ ⅜	8¼
6	Federal Wat Ser (2.40)	39⅛	39	39	— ¾	38½
5	Fidel Phenix Fire Ins (2)	71½	70	71½	— 3	71½
1	Filene Sons	44	44	44	— 1	34
1	Filene's Sons ctfs	40⅞	40⅞	40⅞	+ ⅜	38
19	Firestone	35⅞	35	35	— ¾	35
19	Firestone pf (6)	88⅝	88¼	88½	— 1	88½
22	First Nat Stores (1½)	61⅞	58½	59	— 2	58¾
45	Fisk Rubber	4¼	4	4¼		4
400	Fisk Rubber 1st pf AS	18½	17½	17½	— ½	17
150	Fisk Rub 1st pf cvt AS	18⅝	18¼	18⅜	+ ⅛	18¼
11	Florsheim Shoe A	42¼	40½	41	+ 1	41
1	Folansbee (3)	43½	43½	43½	— 2	42½
18	Foster Wheeler (2)	64	61	64	+ 2½	61¼
5	Foundation	23¼	22¼	23	+ 2¾	20
563	Fox Film A (4)	54⅝	51⅜	52¼	— 2⅜	52⅛
50	Franklin Simon pf (7) AS	96	96	96		
24	Freeport Texas (4)	38	36⅝	36¾	— ⅝	36⅝
	G					
12	Gabriel Snub A	6⅝	6	6⅝		6¼
1	Gardner Motor	4¼	4¼	4¼	— ¼	4¼
79	General Am Tank (4a)	100⅜	97¼	100⅜	+ 3¼	100⅜
16	General Asphalt (4)	54	52¾	54	+ ½	53⅝
6	General Bronze (2)	32¾	32½	32¾	— ¼	32
5	General Cable	31⅝	30¾	31¼	+ ⅜	30⅝
3	Gen Cable A (4)	74	74	74	— 1⅞	72
3	Gen Cable pf (7)	104	104	104	— ½	104
1	General Cigar (4)	53½	53½	53½		53½
305	General Elec (6b)	251½	238½	251½	+ 8¼	250
465	Gen Elec new	63¼	60½	63¼	+ 2⅛	63⅛
21	Gen Elec spl (.60)	11⅜	11¼	11⅜		11⅜
56	Gen Foods (3)	51⅜	50½	51	— ⅝	50¾
6	Gen Gas & El A (2)	81	80½	80⅝	— ⅞	80½
200	Gen Gas & El $8 pf A(8)AS	115	115	115	— ¼	115⅛
4	Gen Mills (3½b)	52	51¼	51½	— ½	51¼
794	Gen Mot (3.30b)	44¼	42⅜	43½	+ 1¼	43½
5	Gen Motors 7% pf (7)	122	122	122		121½
1	Gen Outdr Adv A (4)	39⅞	39⅞	39⅞	— 1⅛	39½
1	Gen Outdr Adv ctf (2)	20	20	20	— ½	19½
17	Gen Pub Serv (6j)	38½	36¾	37¾	+ 2¼	37
39	Gen Rwy Signal (5) XD	92⅞	90⅞	92¾	+ 1¾	92
13	Gen Refractories (4¼b)	64¼	63	63¾	— ¼	63½
118	Gillette Saf Raz (5b)	104⅞	102⅛	103½	— 2¾	103½
12	Gimbel Bros	17	16¾	16¾	+ ¾	16⅞
2	Gimbel pf (7)	74⅛	74⅛	74⅛	— 1⅞	74
20	Glidden Co (2a)	38¼	37⅝	37¾	— ¼	37¾
159	Gobel, Adolph, Inc	22⅛	18½	20¾	+ 1½	20¾
104	Gold Dust (2½)	44⅜	43⅞	43¾	+ ⅛	43¾
23	Goodrich (B F) (4)	49¾	48¾	49¾	+ ⅜	49
51	Goodyr T & Rub (5)	73⅞	72⅛	73	— 1	72½
3	Goodyr T 1st pf (7)	95	95	95		94½
33	Gotham Silk Hos (2½)	27¾	26⅜	26¾	— ¾	26¾
30	Graham Paige Mot	10¼	9¾	10¼		10
8	Granby Con Mining (8)	57⅜	56¼	57¼	— ¾	57¼
7	Grand Silvers	44⅞	41	44⅞	+ 5⅞	43½
3	Grand Stores (1)	43⅞	42	43⅞	+ 2⅞	41
1	Grand Stores pf (6½)	94	94	94	+ 3	90
5	Grand Union	14½	14	14		13¾
4	Grand Union pf (3)	37½	37¼	37¼	+ ¼	37¼
3	Granite City Steel (4)	40½	40	40	— ½	40
13	Grant (W T) (1)	41	40½	40½	+ ¼	40¼
5	Great North Ry pf (5)	100⅞	100⅜	100⅜	— ⅛	100½
6	Great Nor Ry pf ctf (5)	98½	97½	98¼	— ⅝	98¼
22	Great Nor Ir Ore ctf (3¼h)	21½	21	21¼	— ⅝	21¼
13	Great W Sugar (2.80)	31⅜	30⅝	31		31
130	Great W Sug pf (7) AS	113	111	113		109½
1	Green Can Copper (8)	118	118	118		116
264	Grigsby Grunow (2)	21¾	19⅞	21¾	+ 1¼	21⅝
12	Gulf Mobile & North	40½	38½	40½	+ 2½	38
1	Gulf States Steel (4)	52¼	52¼	52¼	— 1½	52
	H					
69	Hahn Dept Stores	16¾	15⅞	16½	......	16½
350	Hahn Dept St pf (6½) AS	81⅛	81	81	— ¼	81
220	Hanna Co 1st pf (7) AS	110	110	110		110
1	Hartman A (2)	22½	22½	22½	— ½	22⅝
24	Hartman B (1.20)	17⅝	17¼	17¼	— ¼	17
2	Havana El Ry	6¾	6¾	6¾		5½
1	Hawaiian Pine (2½b)	66	66	66	— ¼	62
87	Hayes Body (8J)	11⅛	9¼	10	+ ¼	10
2	Hercule Motor (1.80)	25½	25½	25½	+ ½	25½
4	Hershey Choc	81	80¼	80¼	— 1¾	80
10	Hocking Val Ry (10) AS	450	450	450		450
2	Hoe (R) & Co A	16	15¾	16		15½
1	Holland Furnace (2½)	28¾	28¾	28¾		27
10	Hamilton Watch pf AS (6)	101	101	101	+ 2	100
13	Houdaille-Hershey B (1½)	22	21¼	22	— ½	21¾
3	Household Fin pf (3.10b)	50	50	50	— 6	50
3	Household Prod (4b)	55⅛	55	55	— 1	55⅛
26	Houston Oil	59⅝	57	59	+ ⅝	58½
44	Howe Sound Co (4½b)	39½	38	39½	+ 1¼	39¼
8	Hudson & Manhat (3½)	48½	47⅛	48½	+ ½	48
5	Hud & Manhat pf (5)	80¼	79	80¼	+ 1½	80
116	Hudson Mot Car (5)	56⅝	53¼	56	+ 2¼	55¾
69	Hupp Motor Car (2a)	21⅜	21	21¼	+ ¼	21
	I					
6	Illinois Cent (7)	131⅛	130	130	— 1¼	129
17	Independent Oil & Gas (2)	24⅝	24⅜	24½	— ¼	24¼
8	Indian Motorcycle	5	4¼	4¼	— ¾	4¼
48	Indian Refining	21⅞	21¼	21¼	— ⅞	21
22	Indian Ref ctfs	19⅞	19⅛	19⅛	— ⅞	19⅛
1	Industrial Rayon	84	84	84	— 1	84
7	Inland Steel (3½)	74	73	74		74
11	Inspiration Copper (4)	31⅞	31	31	— ⅝	31⅛
18	Interboro Rapid Trans	24½	22½	23½	— ⅛	22½
8	Internat Agricul	5½	5	5	— ⅛	5
8	Int Bus Mach (6)	163¾	160½	168¾	+ 3¾	165
15	Int Cement (4)	58	58	58	— ½	58
125	Int Combust Eng	13¾	12¾	12¾	— ½	12⅝
3	Int Combust Eng pf (7)	39½	37	37	— 3	37
53	Int Harvest (2½)	84½	83	84¼	— ¾	84¼
1	Int Harvester pf (7)	140¾	140¾	140¾		140½
38	Int Hydro Elec A (2j)	36½	35¼	36½		36
11	Int Mach ptc pf (3.20)	69¾	69	69	— ⅞	68
10	Insuran Shares	14⅞	13⅝	14⅞	— ⅛	13⅝
5	Int Ry Cent Am ctfs	23	23	23	—10½	.....
269	Int Nick Can (1)	32⅝	31⅜	31⅞	— ⅛	31¾
20	Int Pap & Pow "A" (2.40)	28⅞	27¾	28⅞	+ ¼	28½
15	Int Pap & Pow "B"	19¾	19	19¾	+ ¼	19½
24	Int Pap & Pow "C"	15½	14⅞	15½	— ⅛	15½
13	Int Pap & Pow pf (7)	84	83	84	— 1¼	84
210	Int Print Ink pf (6) AS	98⅞	96	98	— 1	98
21	Int Ry of Cent Am	28	26½	28	+ 2¾	28
10	Int Ry of Cent Am pf (5) AS	67½	67½	67½	— ½	63⅝
1	Inter Shoe (3)	63	63	63		62¾
1	Int Silver (8b)	110	110	110	— 5	105
10	Int Silver pf (7) AS	106½	106½	106½	+ ¾	106
685	Int Tel & Tel (2)	82⅞	79	81⅜	+ 2	81⅜
14	Interstate Dept Stores (2)	35⅞	34¼	35¼	— ⅝	35
630	Inter Dept St pf x-war(7)AS	76	75⅝	75⅝	— 1⅜	75½
7	Investors Equity (2)	20	20	20	— 1	20
2	Island Crk Coal (4)	45¼	45¼	45¼	— ¼	45
	J					
5	Jewel Tea (4b)	48½	47	47	— 1½	47
84	Johns-Manville (3)	138	132½	137	+ 3	137
21	Jordan Motor Car	2⅝	2½	2½	— ¼	2⅝
	K					
85	Kan City Sou Ry (5)	84	84	84	— 1	84
2	Karstadt (1.02)	12¼	12¼	12¼	— ⅛	12
5	Kaufmann Dept St (1½)	18	18	18	— ¼	17
31	Kayser (J) (4)	44½	43	43½	— ½	43⅜
1	Keith Albee Orpheum	20	20	20	— 2½	19½
69	Kelly-Springfield Tire	4⅞	4¼	4½	— ⅜	4½
220	Kelly Spring 6% pf AS	36½	35	35	— 2	35
30	Kelly-Spring 8% pf AS	26	26	26		
29	Kelsey-Hayes Wheel (2)	25½	24⅛	25½	+ 1	25¼
13	Kelvinator	9¼	8¾	8⅞	— ⅛	8⅞
265	Kennecott Copper (5)	62½	60¼	62½	+ 1½	62
2	Kimberly-Clark (2½)	50	50	50		50
3	Kinney (G R) (1)	25	25	25	+ 1	24
287	Kolster Radio	7	5¾	7	+ 1⅛	6⅞
17	Kraft Phen Cheese (1½)	37⅞	37	37⅛	— ¼	37¼
19	Kresge (S S) (1.60) XD	36⅞	36½	36⅞	— ¼	36⅞
30	Kresge (S S) pf (7) AS XD	109	109	109	+ ¼	108
171	Kreuger & Toll (1.34)	26⅜	25⅜	25¾	+ ⅜	25¾
57	Kroger Grocery (1a)	53¼	52	52⅝	— ¾	52¼
	L					
20	Lambert (8)	103⅞	101¾	101¾	— 2¼	101½
7	Lee Rubber & Tire	7	7	7	— ⅛	7
23	Lehigh Val (4.50)	80⅞	78¼	78¼	— ¾	78
20	Lehigh Val Coal	17⅛	16⅝	16⅞	— ¼	17
1	Lehigh Val Coal pf (3)	38	38	38	+ ½	37½
4	Lehn & Fink Prod (3)	33½	33¼	33½	— ½	33¼
18	Libbey Owens Glass (1)	21¼	21	21¼	— ¼	21¼
3	Ligg & Myers Tob B (5b)	97½	96½	97½	— 1	96½
2	Lima Locomotive	36½	36¼	36¼	— ⅜	36
2	Link Belt (2.60)	40	40	40	— ⅛	40¼
7	Liquid Carb (4¼b)	57⅜	56⅛	57⅛	— ⅛	57
31	Loew's (2)	49⅜	48⅝	49¼	— ⅛	49¼
11	Loft Inc	4¾	4¼	4½	— ⅛	4¼
12	Loose Wiles Bis (2.60)	56¼	54⅜	56¼	+ ¼	56
28	Lorillard (Pierre)	18	17⅛	17⅛	+ ⅛	17⅞
4	Louisiana Oil Ref	9⅝	9½	9½	— ⅜	9½
50	Louisiana Oil pf (6½) AS	80	80	80	— 4	80
41	Louis Gas & Elec A (1¾)	42	40½	41½	+ ⅜	41
2	Louisv & Nash (7)	134¾	134¾	134¾	— ¼	133½
36	Ludlum Steel (2)	42	40	40⅞	— ½	40
	M					
8	MacAndrews & Forb (2.85b)	36¼	34½	36¼	+ 2¼	35
18	Mack Trucks (6)	75½	75	75⅜	+ ⅜	75¼
6	Macy (R H) (3b)	157½	155	157½	— 1	156½
30	Madison Sq Gar (1½)	14	13¼	14	+ ¾	13¼
37	Magma Cop (5)	56¾	54	54¼	+ ¼	54
18	Mallinson	10	9⅝	9⅞	+ ⅛	9¾
220	Manati Sugar AS	6	5	5		4
5	Manati Sugar pf	23½	20¼	20¼	— 3½	17½
2	Mandel Bros	15⅞	15½	15⅞	+ ⅜	15
30	Manhattan Elec Sup	26⅜	24⅛	26⅜	+ 1⅜	26¼
26	Manhattan mod gtd (5)	38	37½	37½	— ¾	37½
1	Manhattan Shirt (2)	22	22	22	+ ½	21½
6	Maracaibo Oil Exp	8⅜	8¼	8¼	+ ½	7½
7	Marlin Rockwell (3¾b)	50	49¾	49¾	— ¼	49
21	Marmon Motor (4)	28⅞	27	27⅜	— ⅝	27⅜
15	Martin Parry	5½	3¼	5½	+ 2¼	3¾
47	Mathieson Alkali (2a)	43¼	41¼	42⅛	— ⅞	42
16	May Dept Stores (2d)	60⅛	59½	59½	— ⅞	59
1	Maytag (2b)	18¾	18¾	18¾	— ¼	18¾
6	Maytag pf ww (3)	31⅞	31¼	31½	— ½	31¼
1	McCall (4)	42	42	42	— 3	42
50	McCrory Stores (2) AS	86	85	86	+ 1	86
1	McCrory St pf (6)	94½	94½	94½	— 1	93½
15	McKeesport Tin (4½b)	67	64	67	— ⅜	65½
6	McKesson & Rob (2)	32	31½	32	+ 1	32
3	McKesson & R pf (3½)	48½	48	48⅛	+ 1⅛	48
4	McLellan Stores (1)	24½	24	24	— ½	23¼
2	Melville Shoe (1.40)	33	32½	32½		31
14	Mengel (2)	18⅜	17	18⅛		18
1	Metro-Gold pf (1.89)	23½	23⅛	23⅛		22¾
79	Mexican Seab Oil	21	20⅛	20⅛	— ⅜	20⅛
17	Miami Copper (4)	31	30	30⅞	+ ½	30½
61	Mid-Contin Pet (2)	29⅛	28⅞	29	— ½	28¾
12	Mid States Oil ctf	1⅛	1	1	— ⅛	1
7	Miller Rubber	4⅜	4	4	— ½	3⅞
3	Minn Honeywell (3½b)	78¾	78	78	— 2	75
2	Minn Mol Imp	15¾	15	15	— ½	14½
2	Minn Mol Imp pf (6½)	79	78⅛	79	+ ⅞	79
2	Minneapolis & St Louis	1⅞	1⅞	1⅞		1¾
10	Minn St P & SSM I I(4)AS	55	55	55		55
121	Missouri Kan & Tex	46⅜	42½	44	+ 1	44
4	Missouri K & Tex pf (7)	103½	103⅜	103⅜	+ ⅜	103⅛
48	Missouri Pacific	86⅜	84⅜	85		84½
12	Missouri Pacific pf (5)	136⅞	135½	135½	+ ¼	135½
738	Montgomery Ward (3)	64⅜	62	63⅞	+ 1	63⅝
4	Moon Motor Car	3⅝	3½	3½	— ¼	3¼
2	Monsanto Chem (1¼d)	53¼	52	52	— ¼	51
5	Morrell & Co (3.60)	59⅛	59½	59½	— ¼	59¼
23	Mother Lode (.40)	2⅛	1⅞	1⅞	— ⅜	2
8	Moto Meter Gauge	6⅛	6	6	— ¼	6
24	Motor Prod (10b)	58	54¾	57	+ 2¾	56¼
8	Motor Wheel (4)	28½	27¼	28½	+ 1½	28⅝
29	Mullins Mfg	18⅝	17	17	+ 1⅛	16⅝
130	Mullins Mfg pf (7) AS	63	61½	62⅛	— 1⅛	62⅛
433	Murray Corp Am (3a)	26⅞	23¼	25¾	+ 1⅞	25½
2	Myers & Bro (2)	39⅞	38⅞	38⅞	+ ¼	39
	N					
97	Nash Motors (6)	57½	55⅛	56⅞	+ 1⅜	56½
1	National Acme (1½)	19½	19½	19½	— ¼	19¼
4	Natl Air Trans	14	13¾	14	+ ¼	13
55	Nat Bellas Hess (1a)	14⅝	14	14⅝	— ⅜	14
23	Nat Biscuit (7½b)	185	183	183¾	— 4	183¾
1	Nat Biscuit pf (7)	143	143	143		142½
94	Nat Cash Reg A (4b)	83⅝	81	82⅞	+ ⅞	82⅝
102	Nat Dairy Prod (1½a)	52⅞	52	52	— 1⅜	52⅛
1	Nat Dept Stores	23⅞	23⅞	23⅞	— ⅛	22
2	Nat Distill Prod	35⅛	35	35	— ½	34
5	Nat Enam & Stamping (2)	31¾	31½	31½	+ ½	30½
20	Nat Lead pf A (7) AS	138⅛	138	138	— 2	138
54	Nat Pow & Lgt (1)	34⅞	33¾	33¾	— ½	33¾
4	Nat Radiator	3	3	3		3
1	Nat Rad pf	8	8	8		5
3	National Surety (5)	83¼	83	83	— 1⅛	83
13	National Tea (1½)	42	41⅛	41⅛	— 1⅛	41⅛
6	Neisner Bros	53	53	53		53
65	Nev Con Cop (3)	33	31⅜	33	+ ½	32¾
21	Newton Steel (3)	49¼	46⅞	48		47
5	N Y Air Brake (3)	43⅞	43⅞	43⅞	— ¼	43¾
162	N Y Central (8)	183½	178¾	180½	+ 1	180⅛
87	N Y Central rts	6⅛	5⅞	6⅛	+ ⅛	6
4	N Y Chi & St L (6)	138¾	137	137	— 2¾	133
6	N Y Chi & St L pf (6)	109⅛	109	109	+ ½	108
200	N Y & Harlem (5) AS	204	200	200	— 1	201
118	N Y N H & Htfd (6)	118½	114¼	117¾	+ 2⅜	116
4	N Y N H & Htfd pf (7)	127	126⅞	126⅞	— ⅛	126
8	N Y Ont & West	15⅝	15⅛	15¼	— ⅜	15
2	N Y Rys Corp pf	2¼	2¼	2¼	+ ¼	2¼
50	N Y State Ry AS	2⅛	2⅛	2⅛	— 1⅜	2
80	N Y State Ry pf AS	4⅞	4⅞	4⅞	+ ⅛	3½
10	N Y Steam $6 pf (6) AS	98	98	98	— ⅛	97
12	Norfolk Sou (2½)	20	19	19	— ½	18
10	Norfolk & West (12b)	233	232	235		234
91	North American (f)	101	97⅞	101		100½
2	North Ger Lloyd (3.41)	46¼	46	46	— 1	45½
8	Northern Pacific (5)	93½	92⅝	93½	— 1¼	93¼
9	North Pacific ctf (5)	92	90¼	90⅝	— ⅞	90¼
2	Norwalk Tire & Rub	1	1	1	— ⅛	1
6	Nunnally	4	4	4		4
	O					
9	Oil Well Supply	11¼	11	11	— ⅜	11
110	Oil Well Sup pf (7) AS	93	93	93		93
5	Oliver Farm	17¼	16¾	17¼	+ ¼	16⅞
17	Oliver Farm con par (3)	34⅞	33	33	— 2⅛	32
3	Oliver Farm pr pf (6)	75	75	75	+ ⅛	74½
5	Omnibus	3¼	3⅛	3⅛		3¼
90	Orpheum Circ pf (8) AS	65	65	65	+ 1⅛	65
33	Otis Elevator (8b)	299½	295	296	— 4	292
100	Otis Elevator pf (6) AS	121	120¾	120¾	— 1¼	120¾
18	Otis Steel (2½)	35⅝	34⅝	35½	— ½	35¼
6	Owens Ill Glass (4)	59¾	58½	59¾	+ 1¾	58½
	P					
30	Pac Coast 1st pf AS	25	25	25	+ 5	21
23	Pac Gas & Elec (2)	56	54½	56	+ 1	55½
17	Pacific Light (3)	76½	75⅛	76½	+ ¼	76½
490	Pacific Mills AS	21½	21	21		20¾
7	Pacific Oil stubs	1	1	1		1
372	Packard Motor (.30)	16½	16	16¼		16⅛
3	Pan-Am Petroleum	60	60	60		60
17	Pan-Am Pet B	61⅛	60¾	60¾	— ¼	60½
7	Panhandle Prod & Refrig	6	5⅜	5⅜	— ⅜	6
389	Param Fam Lasky (3)	56	53⅛	54	+ 1½	53⅞
2	Park & Tilford (3a)	30	27	30	+ 3¼	27
17	Park Utah Mines	3½	3¼	3¼	— ⅛	3¼
24	Parmelee Trans	20⅞	19½	19⅞	— 1⅛	19⅝
55	Pathe Exchange	4⅜	4⅛	4⅛	— ½	4⅛
24	Pathe Exch A	8½	7½	7⅜	— ¾	7½
17	Patino Min & Ent (3.89)	29⅞	29¼	29½	— ½	29½
15	Penick & Ford (¼)	31	30	31	+ ¾	31
5	Penn Dixie Cement	6¾	6½	6½	— ½	6½
1	Penn Dixie pf A (7)	30	30	30	— 3	31
18	Penney (J C) AS	80¾	79½	80	— ½	80½
2	Penney (J C) pf (6)	97	96¼	97	+ ¼	96
130	Penn R R (4)	83½	82¼	82½	— ⅜	82⅜
319	Penn R R rts	3¾	3½	3⅝		3½
1	Peoples Gas Chicago (8)	269½	269½	269½	— 3	267
9	Pere Marquette (8b)	167	162	165⅛	+ ⅛	165
1	Pet Milk (1½)	20⅛	20⅛	20⅛	+ ⅛	20
58	Phelps Dodge (3)	43⅛	40¼	43⅛	+ 2⅜	43
1	Philadelphia Co (7b)	190	190	190	— 5	185
32	Phila Rdg Coal & Iron	15⅞	14¾	15	— ¼	15
5	Philip Morris (1)	9½	9¼	9¼	— ¼	9¼
12	Phillips Petrol (2)	39	38½	39		38⅞
2	Pierce-Arrow A	24	23	24	+ 2½	22½
3	Pierce-Arrow pf (6)	71	70¼	71	+ ¾	70½
7	Pierce Oil	1¼	1⅛	1⅛		1⅛
1	Pierce Oil pf	23	23	23	— 3½	22½
14	Pierce Petrol	2⅞	2¾	2⅞	+ ⅛	2¾
5	Pillsbury Flour (2½b)	36⅛	36⅛	36⅛	— 1⅛	36½
3	Pirelli (2.88)	46⅛	46	46⅛	— ⅛	46½
50	Pitts Term Coal pf AS	45	45	45	— 7	42
4	Pitts & West Va Ry (6)	105	105	105	+ 5	105
2	Poor & Co (2)	30	30	30	— ½	29⅛
3	Porto Ric-Am Tob A (7)	73	72½	72½	— 1½	72
4	Porto Ric Am Tob B	17	17	17	— 1⅛	16½
5	Postal Tel & Cab 7% pf (7)	98	97	98	+ ⅜	97
14	Prairie Oil & Gas (2¼b)	56	55½	55½	— ½	55⅛
7	Prairie Pipe Line (4½b)	59⅞	59⅛	59⅛	+ ½	59⅛
8	Pressed Steel Car	10¼	10⅛	10¼	— ⅛	10¼
12	Procter & Gamble (2)	59⅜	58⅜	59	+ ¼	58½
2	Producers & Refiners	10⅛	10⅛	10⅛	— ⅝	10¼
87	Pub Serv Corp N J (2.60)	83½	80⅞	81½	— ⅛	82
1	Pub Serv N J 7% pf (7)	119	119	119	+ ½	118½
4	Pub Serv N J 6% pf (6)	107	106¾	107	+ ½	106¾
2	Pub Serv El & Gas pf (6)	106¾	106¾	106¾	+ 1	106⅝
37	Pullman (4)	86	84½	85½	+ ½	85
1	Punta Alegre Sugar	8¼	8¼	8¼	+ ¼	8⅛
2	Pure Oil (1½)	24	24	24		24
80	Pure Oil pf (8) AS XD	112	110¼	112		112
18	Purity Baking (4)	83⅝	80⅛	83⅛	+ 2	82
	R					
3405	Radio Corp of Amer	47⅞	41⅜	47⅛	+ 5⅞	47¾
1	Radio Corp pf B (5)	71⅜	71⅛	71½		70½
2	Radio Corp pf (3½)	54	54	54	+ ½	53¾
300	Radio Keith-Orph	21⅞	20¼	21½	+ 1	21½
6	Railway Express (2)	38	37½	37¾	— ¼	37½
2	Raybestos-Manhattan (2.60)	36½	36½	36½		34¼
80	Reading Co (4)	130	127	127	— 1	125
1	Reading 1st pf (2)	46¼	46¼	46¼	— ½	46
10	Real Silk Hos Mills (5)	52	50¼	51⅞	— ½	51
17	Remington Rand (½)	31½	30⅜	31	— ¼	30¾
1	Rem Rand 1st pf (7)	92½	92½	92½		92
18	Reo Motor (1.60b) XD	12¼	11⅞	12	— ¼	12¼
45	Republic Ir & Steel (4)	84⅞	82	82¾	— ¼	82¾
1	Repub Ir & Steel pf (7)	106½	106½	106½	+ ½	106¼
5	Rever Copper	30	29¾	30	+ ⅛	29¾
2	Reynolds Spring	4⅞	4⅞	4⅞	— ¾	4⅞
12	Reynolds Spring, rts	¼	¼	¼		¼
30	Reynolds Tob (3) AS	78	77⅝	78	+ 2⅝	76
67	Reynolds Tob B (3)	51⅜	50¾	50⅞	— 1	50¾
1	Rhine Westph Elec (1.92)	45	45	45	— ⅝	44⅝
19	Richfield Oil Calif (2)	29⅜	29	29¼	— ¼	29
35	Rio Grande Oil (2a)	21⅞	21	21½	+ ¼	21¼
17	Rossia Ins (2.20)	42¼	40½	41	— 1⅛	40¾
58	Royal Dutch sh (3.20h)	53⅝	53⅛	53⅛	— ⅝	53⅛
	S					
50	Safeway Stores (5)	128¾	126	126½	— 1½	126
250	Safeway Sts 7% pf (7) AS	109	108	108	— 1	108
110	Safeway Sts 6% pf (6) AS	97½	96	96		96
28	St Joseph Lead (3b)	56	53	55⅛	+ ¾	55⅛
14	St L, San Fran Ry (8)	112½	110⅝	112	— ½	111
8	St L San Fran pf (6)	92½	92¼	92½		92¼
8	St Louis Southwest	66⅞	66⅛	66⅛	+ ⅜	65½
30	Savage Arms (2)	29	26½	28⅞	+ 1⅛	28⅝
1825	Schulte Ret Stores AS	6⅜	6⅛	6½	— ⅛	6⅜
350	Schulte Ret Sts pf (8) AS	62⅛	59	59	— 3½	59
12	Seaboard Air Line	10½	10	10½		10
5	Seagrave (1.20a)	11½	11⅛	11½	— ⅛	11¾
79	Sears-Roebuck (2½a)	106	103	104	— 1⅛	104
1	Second Nat Inv pf	63	63	63	— 1	63⅛
4	Seneca Copper	2⅝	2⅝	2⅝	+ ⅛	2½
40	Servel Inc	10	9¼	9½	— ⅛	9½
1	Sharon St Hoop (2)	26	26	26		25½
2	Sharpe & Dohme com	17⅞	17½	17⅞	— ⅜	17
1	Sharpe & Dohme pf (3½)	54⅞	54⅞	54⅞	— ⅝	54¼
44	Shattuck (F G) (1)	40	39⅛	40	+ ¾	40
40	Shell Tran & Tr (2.41h)	45¾	44¾	45¾	+ ⅜	45
10	Shell Union Oil (1.40)	24	23¼	23⅞	— ⅜	23¾
6	Shubert Theater	12⅛	11¾	11¾	— ¼	11½
212	Simmons (3)	107¾	101	106¾	+ 3¾	106
9	Simms Petrol (1.60)	27¾	27	27	— 1	27
85	Sinclair Con Oil (2)	27⅛	27	27	— 1	27
1	Sinclair Con Oil pf (8)	109	109	109		109
14	Skelly Oil (2)	33⅛	33	33⅛	— ⅛	33¼
7	Sloss Sheff St & Ir	50	45	50	@ 6½	47
1	Sloss Sheff St & Ir pf (7)	78	78	78	+ 3	80½
15	Snider Pack	6	5	6	+ 1	5⅜
9	Snider Pack pf	30½	24	30½	+ 7	26
6	Solv Am Inv pf ww (5½)	99¾	99	99⅞	+ ½	99
29	South Cal Edison (2)	59⅛	58	58⅛	— ⅜	58¼
14	Southern Pacific (6)	124	123	123¾		122
8	So Por Rico Sug (2½b) XD	27⅜	27⅛	27⅛	— ⅛	27
12	Southern Railway (8)	140½	139⅝	140⅛	— ⅞	140
4	Southern Rwy pf (5)	99	98	99	+ 1	99
1	So Rwy M & O ctfs (4)	90	90	90	— ¼	90
4	Spalding (2)	37	35¼	37	+ 1	38
5	Spang Chalfant	24⅝	23⅞	23⅞	— ⅜	23¾
160	Spang Chal pf (6) AS	93	92	93	+ ½	92
239	Sparks Withington (1)	21⅞	17⅝	21⅞	+ 3	20¾
100	Spear & Co AS	6	5⅝	6	+ 2⅛	5⅞
40	Spear pf (7) AS	70	70	70	......	[illegible]
12	Spencer Kellogg (1.60)	25	24⅛	24¼	— 1¼	24
4	Spicer Mfg	25⅞	25½	25⅞	— 1⅞	25½
10	Spicer Mfg pf A (3)	40½	40½	40½		40¼
2	Spiegel May Stern (3)	44⅛	43	43	— 2	43
337	Standard Brands (1½)	30⅜	29	30⅛	— ⅛	30
5	Stand Com Tob (1)	9	8½	9	+ ⅛	8⅛
135	Stand Gas & El (3½)	130	124⅛	128⅛	+ 2⅞	129
2	Stand Gas & El pf (4)	65¼	65¼	65¼		64
2	Standard Investors (6j)	14½	14¼	14½	— ½	14
16	Stand Oil Calif (3b)	64⅜	64	64¼	— 1⅛	64¼
198	Stand Oil N J (2b)	68	66½	67⅞	+ ¼	67¾
44	Stand Oil N Y (1.60)	35⅜	35¼	35⅜	— ¼	35⅜
4	Stand Plate Glass	2⅝	2¼	2⅝	+ ⅛	2
40	Stand Plate Glass pf AS	7½	7	7	@ 1¼	5½
2	Starrett (L S) (2)	36⅞	36	36⅞	— 2⅞	36
14	Sterling Sec A	14	13½	13⅝	— ⅜	13⅝
2	Sterling Sec pf (1.20b)	12½	12¼	12¼	— ⅛	12½
3	Sterling Sec cv pf (3)	39⅞	39⅞	39⅞	— ⅜	39¾
13	Stew Warn Speed (3½a)	42	41	42	— ⅛	41⅞
11	Stone & Webster (2)	96¼	95	95	— 3	95
98	Studebaker (5a)	46⅛	44⅜	45¼	+ ¼	45¼
5	Submarine Boat	⅞	⅞	⅞	+ ⅛	¾
4	Sun Oil (1a)	61	61	61	+ ¾	60
16	Superior Oil	8	7⅝	7⅞	+ ⅜	7¾
4	Superior Steel	21¾	21½	21¾	— 1¼	22¼
22	Symington A	9	8⅞	9	......	8⅞
	T					
4	Telautograph (1.05b)	15½	15½	15½	— ½	15
36	Tenn Cop & Ch (1)	13½	12⅞	13½	+ ½	13¼
54	Texas Corp (3)	58⅝	57⅝	57⅞	— ⅝	57⅞
62	Texas Gulf Sulphur (4)	58⅞	57⅝	58⅜	+ ¼	58⅛
3	Texas & Pac Ry (5)	131½	130	131½	— ½	129
5	Tex Pac Coal & Oil (5j)	11⅞	11⅜	11⅜	+ ½	11⅝
265	Texas Pac Land Tr	12⅝	10⅞	12⅝	+ 1⅜	12⅝
8	Thatcher Mfg (.40)	21	20¾	21		20½
1	Thatcher cvt pf (3.60)	43¼	43¼	43¼	+ ¼	43
5	The Fair (2.40)	31	31	31		31
1	Thompson (J R) (2.40g)	36⅞	36⅞	36⅞	— ⅛	36½
89	Tide Water Assoc Oil	14	12⅞	13¼	— ¾	13½
1	Tide Water Assoc. pf (6)	81⅛	81⅛	81⅛	+ ⅜	81½
1	Tide Water Oil (.80)	22⅛	22⅛	22⅛	— ⅛	20¾
1	Tide Water Oil, pf (5)	88	88	88	+ ⅜	88
8	Timken Det Axle (.80b)	16¾	16⅛	16½	— ¼	16⅛
130	Timken Roll Bearing (3)	80⅛	77¼	78⅝	+ 1½	78½
33	Tobacco Prod	4	3¾	4	+ ⅛	3⅞
20	Tobacco Prod ctfs	2½	2¼	2½		2¼
12	Tobacco Prod. A	6¾	6⅝	6⅝	— ⅛	6⅝
114	Transcontinental Oil	9¼	9	9		9
3	Truax Traer Coal (1.60)	13¼	15	15	— ⅛	13
1	Truscon Steel (1.20a)	40	40	40	— ½	39¼
2	Twin City Rap Tr (4)	30	29½	30		29
	U					
29	Underwood Elliott (4)	109	107	108	— ¼	107½
2	Union Bag & Paper	12¼	12⅛	12⅛	— 1¼	12
183	Union Carbide (2.60)	84⅞	82	84		84
2	Union Oil of Cal (2a)	46½	46¼	46¼	— ¼	46⅛
10	Union Pac (10)	227¾	222	226¾	+ 3½	227
2	Un Pacific pf (4)	82⅞	82½	82⅞	@ ⅜	82½
3	Union Tank Car (5)	141½	141	141	— 9	142
312	United Aircraft	53¾	49¼	52⅜	+ 2½	52⅜
6	United Aircraft, pf (3) XD	61	60½	60½	+ ⅛	57
16	United Bisc (1.60)	40⅜	40	40	— ⅞	40
20	United Carbon ctfs (2)	52¼	50⅛	51⅞	@ 1¼	51
18	Unit Cigar St	5⅝	5⅛	5⅛		5⅛
6	Unit Cigar St ctfs	2½	2¼	2½	+ ⅛	2⅛
500	United Corp	35⅜	34⅛	34¾	+ ⅛	34⅜
2	United Corp. pf (3)	47⅞	47¾	47⅞	+ ⅛	47¾
6	Un Elec Coal	12½	12	12	— ½	12
4	United Fruit (4a)	108¼	107	108¼	+ ⅜	106
388	United Gas & Imp (1)	32¾	31½	32⅝	+ ⅞	32½
1	Un Gas & Imp pri pf (5)	97¼	97¼	97¼	+ ¼	93
572	Uni Gas & Imp rts	1⅜	1⅛	1¼	+ ⅛	1⅛
3	United Paperbd	7⅛	7	7	— ⅛	7⅛
6	Un Piece Dye Wks	24½	23⅛	23⅛	— 2⅜	23
2	U S Distrib	17⅛	17⅛	17⅛		17
12	United States & Forn Sec	27½	26½	26⅝	+ ½	26½
1	U S & Forn Sec pf (6)	85⅛	85⅛	85⅛	+ ½	84½
35	United States Frt (3)	102	98	101¼	+ 2	101
87	U S Indust Alcohol (6)	151½	147	148½	+ ½	148½
12	U S Leather	10¼	9	9¾	— ¾	9⅞
3	U S Leather A (4)	17¾	17½	17½		17
80	U S Pipe & Foundry (2)	21½	20½	21	— ¼	20¾
2	U S Pipe & F 1st pf (1.20)	15½	15½	15½	— ½	15½
6	U S Realty & Imp (5)	67	66½	67	— 1	67¼
50	U S Rubber	29¾	28	29¾	+ 1½	28¼
2	U S Rubber 1st pf	50⅜	50⅜	50⅜	— 1¼	50¾
8	U S Sm & Ref (3½)	39	38½	38½	— ¼	38½
1625	U S Steel (8b)	184½	179¾	181½	@ 1½	181½
4	U S Steel pf (7)	141¾	141½	141¾		141¼
14	United Stores A	7⅛	6⅝	6⅝	— ⅛	6½
5	United Stores pf	22	22	22		22
3	Univ Leaf Tob (3)	38	37½	37½	— ½	37
10	Univ Pict 1st pf (8) AS	36	36	36	— ½	36
1	Univ Pipe & Rad	4⅛	4⅛	4⅛	— ⅛	4
20	Utah Copper AS	250	240	240	+ 15½	230
43	Util Pow & Lgt A (2)	34½	33¾	33¾	— ¾	34½
	V					
5	Vadsco	4⅞	4⅞	4⅞	— ¼	4¾
21	Vanadium Corp (4b)	59	57	58⅝	+ 1⅜	57½
1	Van Raalte	17	17	17		15
16	Vick Chemical (2½)	37	36	36¼	— ½	36¼
5	Virg Caro Chem	6⅛	5¾	5¾	— ⅝	6
20	Va El & Pow 7% AS	110	109⅞	110	+ 2	103
1	V-C Chem 6% ptc pf	28¼	28¼	28¼	— ¼	28¼
10	Vulcan Detinning AS	74	74	74	— 1½	73
	W					
21	Wabash Ry	54⅜	52¼	53¼	+ 1	53¼
1	Wabash pf A (5)	87	87	87	+ 1	87
3	Waldorf System (1½)	28	27⅞	27⅞	— ½	27½
1	Walgreen pf (6½)	100	100	100		100
5	Walworth Co (2)	29⅞	28¾	29⅞		29½
30	Ward Baking A AS	30	30	30	+ 1½	27⅝
10	Ward Baking B	6	5½	5¾	+ ¼	5½
1	Ward Baking pf (7)	66	66	66		66
461	Warner Pictures (4)	45⅜	43⅞	44¼		44¼
11	Warner Quinlan (2)	23½	23	23½	+ ⅜	23¼
5	Warren Bros (5b)	146⅜	145¼	146⅜	— 1	145½
5	Warren Fdy & Pipe (2)	26⅞	26⅛	26⅛	— ¼	26¼
3	Webster Eisenlohr	8½	8⅛	8⅛		8
5	Wesson Oil & Snowdrift (2)	26	25⅞	26	— ⅜	25¾
1	Wesson Oil & Snow pf (4)	52⅜	52⅜	52⅜		52½
2	West Dairy A (4)	47⅜	47⅛	47⅜		46¼
3	West Dairy B	15	14⅝	15		15
87	Western Maryland	29	27	27⅜	— ⅛	27⅜
9	West Mary 2d pf	28⅜	26⅝	28	— ⅛	28
3	Western Pacific	25⅛	24½	25⅛	+ ⅜	22
4	Western Pacific pf	46⅞	46	46	— ½	43¼
40	West Penn Elec A (7) AS	100	100	100	+ ½	97⅝
100	West Penn El 7% pf (7) AS	105	104⅞	105	+ ⅛	104
40	West Penn El 6% pf (6) AS	96½	96½	96½		94
60	West Penn Pow 7% p (7) AS	115½	115¼	115¼	— ⅛	115¼
90	West Penn Pow 6% pf(6)AS	103½	103¼	103¼	— ⅛	103¼
90	Western Union Tel (8)	217½	205	215¾	+ 7¾	215¾
13	Westingh Air Br (2)	48	47½	47½	— 1⅜	47½
355	Westingh El & Mfg (4)	156	149	155¼	+ 3⅝	155
4	Weston Elec Instrument (1)	32¾	30¾	32¾	— ⅛	32½
1	Wextark Radio (2a)	28	28	28	+ 1	26½
5	White Eagle Oil (2)	28½	28	28	— ½	27
36	White Motor (2)	35	33¼	34¾	+ 1½	34¾
1	Whte Rk Min Spg ctf (4)	41	41	41	+ ½	40½
1	White Sew Machine	9	9	9	— ½	9⅛
22	Wilcox Rich B (2a)	20½	20⅛	20⅛	— ⅜	20
97	Willys Overland (1.20)	10	9⅝	9⅞	@ ¼	9¾
13	Wilson & Co	4⅛	4	4	— ¼	4
13	Wilson A	10¼	9½	10	+ ¼	9¼
1	Wilson pf	52¼	52¼	52¼	— ¾	53
214	Woolworth (2.40)	80⅜	77⅜	80	+ 1⅜	79¾
3	Worthington Pump & Mach	79	78¼	78¼	— 2¾	78⅛
	Y					
101	Yellow Trk & Coach	14⅛	13¼	14	......	13¾
2	Young (L A) S & W (3)	38¾	38¾	38¾	......	38½
3	Youngstown Sh & Tube (5)	114	110	114	— 2½	111
	Z					
45	Zenith Radio (2)	10¼	9⅝	10⅛	— ⅛	10

Total sales, 3,647,480. Previous day, 5,018,050. Week ago, 3,809,150. Year ago, 3,909,500. January 1 to date, 1,075,121,070. Year ago, 860,999,800. Two years ago, 534,014,300.

(a)—Plus extras. (b)—Including extras. (d)—Partly stock. (f)—2½% quarterly in common stock. (h)—Paid so far this year. (j)—Payable in stock. (n)—Payable 1-40 of a share in Cclass A stock quarterly. XD—Ex-dividend. XR—Ex-rights. AS—Actual sales.

NEW YORK COTTON.

New York, Dec. 10 (A.P.).—Cotton more than recovered its losses of yesterday during today's trading. Yesterday's selling had evidently improved the technical position, as offerings were light and a slight early decline under near-month liquidation was followed by advances on trade buying and covering. January sold up from 17.03 to 17.28, or 19 points net higher and closed at 17.23, with the general market closing steady at net advances of 13 to 19 points.

The opening was steady at a decline of 4 points to an advance of 1 point and the active positions sold about 3 to 8 points net lower during the early trading under December liquidation promoted by the circulation of notices estimated at about 5,000 bales.

There was also some selling on the unfavorable standard cloth statistics, but these appeared to have been pretty well discounted by the declines of the previous day and after the early offerings had been absorbed, the market turned firmer. The best prices of the day were reached in the late trading when covering was more active, with December selling up from the early low level of 16.94 to 17.17, while March advanced from 17.32 to 17.59 and May from 17.59 to 17.84. Closing quotations were a few points off from the best under realizing.

Trading was only moderately active during the greater part of the day, but the volume of business picked up somewhat in the late trading when buying seemed to be promoted by reports that members of the Senate cotton investigating committee were advising the Federal Farm Board to take up the question of increasing loan values on cotton.

The buying was attributed largely to covering by shorts, but there was some trade buying during the early trading, which was said to be mostly in the spring months and was supposed to include a moderate demand for foreign account. Reports of better spot inquiry in the South on the decline of yesterday afternoon may also have been a factor in today's advance.

Liverpool cables reported local liquidation and increased hedging in that market and said that cloth buyers were cautious owing to expectations of lower prices. Port receipts today, 83,907. United States port stocks, 2,610,321. Exports, 28,018, making 3,643,804 so far this season.

Futures:	High.	Low.	Close.
January	17.28	17.93	17.23-25
March	17.59	17.33	17.55
May	17.84	17.59	17.80-81
July	17.97	17.73	17.94
October	17.90	17.65	17.83
December	17.17	16.94	17.13

FOREIGN EXCHANGE.

New York, Dec. 10 (A.P.).—Foreign exchanges, firm. Great Britain in dollars, others in cents:

Great Britain—Demand, 4.87⅞; cables, 4.88⅜; 60-day bills on banks, 4.83¼.
France—Demand, 3.93⅞; cables, 3.93¼.
Italy—Demand, 5.23¼; cables, 5.23¾.
Belgium—Demand, 13.99½.
Germany—Demand, 23.93.
Holland—Demand, 40.34.
Norway—Demand, 26.80.
Sweden—Demand, 26.98.
Denmark—Demand, 26.83.
Switzerland—Demand, 19.43.
Spain—Demand, 13.92.
Greece—Demand, 1.29⅛.
Poland—Demand, 11.25.
Czechoslovakia—Demand, 2.96½.
Jugoslavia—Demand, 1.77½.
Austria—Demand, 14.07.
Roumania—Demand, 0.60.
Argentina—Demand, 41.60.
Brazil—Demand, 11.64.
Tokyo—Demand, 48.90.
Shanghai—Demand, 55.06.
Montreal—Demand, 99.03⅛.

NEW YORK GRAIN.

New York, Dec. 10 (A.P.).—WHEAT—Spot, steady; No. 1 Northern spring, c. i. f. New York, 1.50¾; No. 2 hard winter, f. o. b. New York, 1.32¾; No. 2 Manitoba, 1.52⅞; No. 2 mixed durum, 1.25¾; No. 2 amber durum, 1.30¾.

CORN—Spot, steady; No. 2 yellow, c. i. f. New York, 1.06⅝; No. 3 yellow, 1.04⅛.

OATS—Spot, steady; No. 2 white, 57.

RYE—Steady; No. 2 Western, 1.14⅞, f. o. b. New York, and 1.13⅛, c. i. f. export.

BARLEY—Steady; domestic, 78½, c. i. f. New York.

RICHMOND LIVE STOCK.

Richmond, Va., Dec. 10 (A.P.).—HOGS—Receipts moderate; market unchanged; top at 9.75.

CATTLE—Receipts fair; market about steady; top veal few at 16.00. Bulk medium and good, 14.50@15.00; cows, 3.50@7.00; steers ranging 8.00@12.00.

SHEEP—Receipts light; choice lambs quotable to 13.00; ewes, 5.00 downward.

We Buy and Sell
ALL ISSUES
Bank and Insurance Co.'s
Beneficial Loan
F. H. Smith Co.
Investment Trusts
S. W. Straus & Co.
Mehlman & Co.
Woodward Bldg. Dist. 8848

6% First Mortgage Notes
Profitable, conservative, investment of your funds... the safe, convenient security that is the first choice of the experienced investor.
We will gladly tell you more of the 6% notes now available
H. L. Rust Company
1001 15th Street N. W.
National 8100 Established 1889

Capitol Title & Guarantee Co.
gives
ten-day title service and title insurance in District of Columbia, Maryland and Virginia.
Exclusive representative of New York Title & Mortgage Co., with $60,000,000 of assets.
Chandler Building
Franklin 3900

We Recommend—
North American Company
Common Stock
Listed New York Stock Exchange
Orders executed at the Market
Waggaman, Brawner & Co., Inc.
Investment Securities
1700 Eye Street N. W.
Washington, D. C.
Metropolitan 3860

M. J. MEEHAN & COMPANY
Members
New York Stock Exchange
New York Curb Exchange
New York Cotton Exchange
New York Produce Exchange
Chicago Board of Trade
Mr. Frank J. F. Thiel
Resident Partner
HOTEL WASHINGTON
Washington, D. C.
Telephone—Metropolitan 3635
Investment Securities
Direct Private Telephone to our MAIN OFFICE
61 Broadway, New York

TRUSTEED SHARES
THE IDEAL INVESTMENT for investors who demand — SAFETY, YIELD and GROWTH of principal. Specially suited to long term investments for individuals, trust funds and funds of organizations.
Sold in lots—$100 Up
Call or Write
Standard Collateral Shares Corporation
Woodward Building Met. 3783

First Mortgage Notes
6%
Glover & Flather
1508 H St. N.W.
National 1753

EQUITABLE
Co-Operative Building Association
Organized 1879.
50th YEAR COMPLETED.
Surplus and profits..$1,705,130.78
Assets $5,662,549.55
Think of the Future By Saving Now
Join the Equitable and save systematically. Our plan will meet with your approval.
Subscriptions of the 98th Issue of Stock Being Received
Share, $2.50 Per Month
EQUITABLE BUILDING
915 F St. N.W.
JOHN JOY EDSON, President.
WALTER S. PRATT, Jr., Secretary

PERPETUAL BUILDING ASSOCIATION
PAYS
5%
Compounded Semi-Annually
Assets Over $20,000,000
Surplus $1,000,000
Cor. 11th & E Sts. N.W.
James Berry, President
Joshua W. Carr, Secretary

Comprehensive Investment and Brokerage Service for Banks, Brokers Investment Trusts and Individuals
Westheimer & Co.
Members
New York Stock Exchange
Baltimore Stock Exchange
Cincinnati Stock Exchange
Chicago Board of Trade
New York Curb (Associate)
Woodward Building
National 5500

SPORTS **The Washington Post.** SPORTS

WASHINGTON: WEDNESDAY, DECEMBER 11, 1929. 17

ALUMNI MEMBERS OF G. U. ATHLETIC BOARD RESIGN

SCOTT RIVALS FULTON AS PLUNGER

By WESTBROOK PEGLER

NEW YORK, Dec. 10. — Judging from the written accounts of the debut of Art Shires, the first baseman of the White Sox, as a professional pugilist, the 5,000 customers who congregated in a small fight club in Chicago had a much more enjoyable time than the 20,000 who attended the swooning of Fainting Philip Scott in the New Garden here on the same evening. Mr. Shires came out of his corner full of belligerency, and the other young man, Mr. Dangerous Dan Daly, who was making his professional debut, too, met him in the same mood. Within 21 seconds the Dangerous Daly had been rendered quite innocuous and Mr. Shires was launched on his career with a professional record of one consecutive knockout and average of 1,000.

Fainting Philip, on the other hand, answered the bell with an expression of alarm in his bottle green eyes and spent most of round one searching the ropes for some gate or turnstile leading outward. Then in round two he ascended high in the air, poised an instant like some great graceful bird and dipped to the canvas in a perfect three-point landing, claiming to have been grievously fouled by Otto Von Porat.

Swoon Worthy of Best English Heavies.

It was a beautiful swoon, worthy of the best traditions of the English heavyweights except that he took off claiming foul, which, of course, interfered with the customers' enjoyment of the performance. If Fainting Philip had succumbed to a crushing left jab to the shoulder, the demonstration would have been acknowledged by one and all as the greatest since the days of Failing Fred Fulton, who attained such artistry in swooning to the resin that some citizens of a new oil town in the Shreveport field, wishing to do honor to a hero of the hour, named their community Smackover, Ber—

The Chicago customers were well pleased with the work of Dangerous Daly, even though it appears that he simply flopped down in a loose, ungraceful posture, but the New York customers felt, as customers always do in such cases, that Philip still owed them a swoon. However, the customers have long since given up all hope of collecting from the prize fighters who are in debt to them one way or another, so there is no point in dwelling on this slight flaw in an otherwise ideal demonstration of the old English heavyweight folk-rite—the jackknife dry dive.

The Chicago customers paid $13,000, the New York customers more than $90,000. It seems to be very much a gamble, after all, this matter of investing in prize fight tickets, and inasmuch as gambling is held to be contrary to good morals, that may be the reason why pugilism is held to be morally indistinguishable from the more orthodox forms of larceny in the basic laws of 47 American States.

It would be business to bring Mr. Shires to New York without delay and match him with Mr. Leo P. Flynn's Ethiopian gladiator, Mr. Bunker Hill, who has belonged to the grand army of the unemployed so long now that he must rank as a major general by the law of seniority.

Flynn is Fearless in Matching His Fighter.

Mr. Flynn, who is virtually fearless in such matters, says he would not be afraid to match Bunker Hill with any pugilist in the world and inasmuch as Mr. Shires has had only one business fight to date, Mr. Flynn's bigger man, who is very docile, suggests himself as an advantageous match for all concerned. Mr. Shires probably would be able to beat him thus extending his professional record to two consecutive knockouts, Bunker Hill would earn some resources and Mr. Flynn would make some progress in his efforts to get Bunker Hill off his cuff.

At last reports, Bunker Hill was on Mr. Flynn's cuff almost up to the shoulder, what with small loans, ball money and one thing and another, and almost any little sum of money would be a gain worth making in the worthy work of getting Bunker off Mr. Flynn's cuff.

It would not be advisable to match Mr. Shires with a pugilist of any extended experience unless his managers, whoever they may be, make specific arrangements with his opponent to treat him with every consideration, as is not infrequently done.

In fact this practice has received the highest sanction, having been resorted to in the advancement of more than one champion in recent years, including one of the most virtuous of all the champions, who need not be named by name as this description will identify him to one and all, including himself.

I read that Mr. Fat Meade, the

CONTINUED ON PAGE 18. COLUMN 5.

Scott Spurns 2d Bout With Von Porat

Sails Abroad Despite Foe's Offer to Fight for Nothing.

Jack Dempsey Erred as Referee, Is General Opinion.

By EDWARD J. NEIL.

NEW YORK, Dec. 10 (A.P.).—Whatever happened in that ring at Madison Square Garden last night is so much water under the bridge, as far as Phil Scott is concerned, for Blighty and the Christmas holidays are calling.

The leaning tower of London has put behind him all thoughts of the foul that spoiled a good fight, caused Jack Dempsey his first major headache as a referee, and ruined for the time being Otto von Porat's bid for heavyweight recognition.

"Our Philip," as he is known to his managerial forces, will sail December 14 for England to return when business picks up again in the knuckle industry.

Von Porat, the heavy-hitting Norwegian, made a desperate effort today to make amends for the low left swing that dropped Phil in agony so acutely portrayed that even part of the front row customers at the Christmas fund charity show seemed to suffer with him. Otto offered to fight Scott for nothing, but the defy was refused.

Elimination of Scott Is Probability.

Despite the efforts of Tom McArdle, matchmaker at the Garden, to bring the heavyweight pair together in another match either here or on the card at Miami, Fla., next February, there seemed little likelihood of another such bout. Scott now is satisfied that his next opponent must be Jack Sharkey, the Boston sailorman, and he is not eager to box the New Englander in the South.

The difficulties thus presented may result in a four-cornered elimination series between Von Porat, Tuffy Griffith, Johnny Risko and Victorio Campolo, with the winner chosen as Sharkey's rival in the second annual battle of the palms. There is also a possibility that Max Schmeling, the Teuton ace, may return here in time to settle his differences with the New York State Athletic Commission and enter the elimination round.

Strangely enough the latest "foul" controversy among the heavyweights is not of the "was it or wasn't it" kind. Ringside critics and spectators alike agreed that Scott had been struck low but differed as to the magnitude of the injury. The general opinion was that Scott, despite his apparent agony could have continued but would have been unwise in doing so after an admitted foul had sapped his strength almost at the start of a match in which much was at stake.

Dempsey's Refereeing Evokes Discussion.

Principal discussion revolved about the trying situation in which Dempsey, refereeing his first major heavyweight go, in an effort to aid a worthwhile charity, found himself when the foul was committed. The old man mauler made an effort to convince Scott that he could continue, but gave up the effort when Jimmy Johnston, manager of the Briton, jumped into the ring to protest.

The general opinion was that Dempsey "booted one" when the manager leaped into the ring, a foul in New York State that calls for disqualification of the fighter thus reinforced.

Kid Chocolate Scores One-Round Knockout

New York, Dec. 10 (A.P.). — Kid Chocolate, sensational Cuban featherweight, knocked out Herman Silverberg, of Brooklyn, in the first round of their scheduled ten round bout at the Lenox Sporting Club tonight.

Red Grange Managing Teammate as Boxer

Chicago, Dec. 10 (A.P.).—Red Grange, the once "galloping ghost" of college football, has turned to managing fighters. He has ta'en over the affairs of George Trafton, giant center of the Chicago Bears, professional football team, and has directed Trafton's first challenge at Arthur (the Great) Shires.

STRANGE AS IT SEEMS — By John Hix

ONE stick of gum will last an Eskimo for days and days!
The muscles of the human jaw exert a force of 534 pounds each chew! How many pounds to a pack of gum?
The First Dollar —
The Joachimsthaler, coined by the Count of Schlick, in St. Joachimsthal, Bohemia, 1516, is the coin after which the American dollar was named!
Germany called it "thaler". The Dutch called it "daler." In England the broad a changed the pronunciation to "dollar". The U.S. dollar was copied after the Spanish "piece of eight" (8 bits), but the English term "dollar" survived.
Sheldon Lejune threw a baseball 426 feet, 9 inches! Cincinnati, 1919
© McClure Newspaper Syndicate
537

IF YOU DOUBT THIS, WRITE FOR PROOF TO THE AUTHOR.

Jarman Rolls 434 Set In Church Pin League

Ray Jarman, of the Douglas No. 2 Team, of the East Washington Church League, last night rolled the highest individual duckpin set recorded in league competition this season in the District when he toppled 434 pins in three games at Convention Hall. His games were 138, 133 and 163.

His marks included 9 spares and 6 strikes. Three of his strikes came in succession in his big final game.

His set fell 20 pins short of the District record held by Charley Phillips, of Masonic League, made last year. His mark goes in the league books as an all-time record.

1930 Game in East Is Sought by Oregon

New York, Dec. 10 (A.P.).—Capt John J. McEwan, head footbal coach of the University of Oregon, is looking for an intersectional game in the East next year.

Here for the meeting of national football coaches late this month, McEwan said today he was whiling away the time with negotiations for an intersectional game, preferably in New York. He would not say with what college the negotiations were being carried on.

McEwan is to leave Oregon with the expiration of his contract after the 1930 season, as to his plans for 1931 and thereafter McEwan refused to comment.

Charity Head Seeks Services of Dempsey

Chicago, Dec. 10 (A.P.).—An effort to have Jack Dempsey reenter the ring and fight six rounds for charity against Hein Mueller, German heavyweight, was being made today by Chris Paschen, heading the Christmas fund for the poor. The charity boxing card is to be held December 21.

Among those on the fund committee are Samuel Insull, Mrs. Jacob Bauer and Mrs. Ruth Hanna McCormick.

ARCH SEAL . . .
the greatest work shoe ever mfg. by
ENDICOTT-JOHNSON . . .
selected for hard service and comfort by
COMMANDER BYRD . . .
for his men in the Antarctic
NEW STYLES....

EAST'S TEAM COMPLETED BY KERR

15 Shools Identified With Squad Which Will Play West.

HAMILTON, N. Y., Dec. 10 (A.P.). Andy Kerr, of Colgate, announcing that he had completed the round-up of stars for the team that will represent the East in the Shriners Hospital fund game at San Francisco New Year's Day, tonight gave out a list of 22 players that reads like a "who's who" of football.

Fifteen schools in the East, Middle West and South are represented in the roster, which includes nine backs, four tackles, three guards, four ends and two centers, and about half of these have been named for a number of all-American selections.

Squad Due Monday at Northwestern.

The squad, Kerr said, had been ordered to report at Northwestern University in Evanston, Ill., next Monday. Equipment will be issued then and the men will be sent through one practice under Kerr and Dick Hanley, Northwestern Coach, before proceeding that night to San Francisco. The players are due on the coast December 18 and will pitch their camp at Stanford University.

The complete list of the East team follows:

BACKS — Holm, Alabama; Edwards, Brown; Yablok and Dowler, Colgate; Glasrow, Iowa; Peters, Illinois; Calderwood, Northwestern; Nesbit, Drake, and Brazil, Detroit.

TACKLES—Nagurski, Minnesota; Gordon, Illinois; Twomey, Notre Dame; Mooney, Georgetown.

GUARDS—Cannon, Notre Dame; Anderson, Northwestern; Masal, Pennsylvania.

CENTERS — Cox, Colgate; Erickson, Northwestern.

ENDS—Booma, Dartmouth; Stahley, Penn State; Tanner, Minnesota; Seacrist, Washington and Jefferson.

Jim Mooney, Georgetown football captain and tackle, was granted permission by the school authorities yesterday to join the squad of Eastern players scheduled to compete against a Western team in a charity game New Year's Day at San Francisco.

Tom Zachary Injured In Automobile Wreck

Newbern, N. C., Dec. 10 (A.P.).—Tom Zachary, New York Yankee hurler, and three companions were bruised and received minor cuts from broken glass in an automobile wreck near here late today. The four were returning from a hunting trip when their car crashed into the rear of a lumber truck.

Army on Defensive Drilling for Stanford

West Point, N. Y., Dec. 10 (A.P.)—Coach Biff Jones kept his Army team on the defensive through a 45-minute scrimmage today as the Cadets settled down to hard work for the game with Stanford at Palo Alto, Calif., December 28.

The first team, with Miller, center; Hillsinger and Humber, guards; Perry and Price, tackles; Mesainger and Carlmark, ends; Carver, quarterback; Cagle and Hutchinson, half backs, and Murel, full back, was pitted against the strong Plebe eleven which went through the season unbeaten.

The Plebe attack developed great strength and had Coach Jones permitted the plays to advance beyond the development stage the first year men conceivably might have scored several touchdowns. Running plays used by Stanford last year were put on by the Plebes with great success but Coach Jones expects the varsity will be able to offer a better defense within the next few days.

Pupils Strike to Boost Grid Coach's Contract

Williamsport, Pa., Dec. 10 (A.P.). Four hundred Williamsport high school students went on a strike today, refusing to return to their studies unless Sol Wolf, head football coach, was offered a contract more acceptable than the one he has rejected.

The school board presented Coach Wolf with a one-year contract yesterday under the same terms as stipulated in his previous one, but the mentor refused to sign it, requesting at least a two-year agreement. When the students were informed of his refusal they walked out of the school and paraded through the city.

Wolf has just completed his fourth season as coach at Williamsport High. During his regime Williamsport teams have won 40 games, lost 3 and tied 2, claiming the mythical championship in 1927 and tying Altoona for the Central Pennsylvania Interscholastic Conference title during the past season.

Two Night Grid Games For C. U. Next Season

Catholic University will play two night football games next fall. Arrangements have just been completed for the appearance of the Cardinals against Duquesne University's Eleven in Pittsburgh on the night of Friday, October 24, while several weeks ago the Brookland school closed for a nocturnal contest with Manhattan College in New York City on Friday night, November 7.

Jack Malevich, Catholic full back and captain the past season, was chosen on the Boston College all-opponent team, it was announced yesterday. With Malevich were named the following: Radick, Marquette, and Alzernini, Holy Cross, ends; Gallagher, Canisius and Fitzgerald, Holy Cross, tackles; Wisniewski, Fordham, and Hillen, Villanova, guards; Siano, Fordham, center; Morgan, Villanova, quarter back, and Gillespie, Villanova, and Sisk, Marquette, half backs.

Greenleaf, Rudolph, Natalie Cue Winners

Detroit, Dec. 10 (A.P.).—Ralph Greenleaf, New York, defeated Spencer Livsey, Los Angeles, 125 to 106 in a 40-inning game in the world's championship pocket billiard tournamen tonight.

Erwin Rudolph, of Chicago, and Pasquale Natalie, of Detroit, were the winners in the two games played in the afternoon. Rudolph defeated Onofric Lauri, of Brooklyn, 125 to 51 in ten innings, and Natalie turned back Joseph J. McCann, of Jacksonville, Fla., 125 to 38 in fifteen innings.

Rudolph and Natalie and Greenleaf now are in a quadruple deadlock for first place, with Marcel Camp, of Detroit, who defeated Frank Taberski, the defending champion, in the opening game of the tourney last night.

Rudolph played brilliantly, requiring about one hour and a quarter, the fastest game to date. He also made a run of 63, the highest in the tournament thus far. Lauri was leading by 35 to minus two, Rudolph having scratched twice, when Rudolph took his turn at the table in the third inning. With the balls in good position he scored rapidly and collected 63 before missing.

OXFORD WINS AT RUGBY.

London, Dec. 10 (A.P.). — Oxford University defeated Cambridge in their fifty-fourth annual rugby intervarsity game at Twickenham today, 9 to 0. It was Oxford's first victory since 1924.

Major-Minor Alliances Watched

Landis Demands a Check-Up on Purchases of Clubs.

September 28 Closing Date Favored by National League.

By WILLIAM J. CHIPMAN.

NEW YORK, Dec 10 (A.P.).—The first skirmishes of the annual midwinter baseball battles were decided today with all indications pointing to an early closing date for 1930 and to a closer check of activities of clubs which acquire control of franchises in smaller leagues. Commissioner K. M. Landis, active opponent of chain-store baseball as it is operated by the Cardinals and other clubs, brought the question of an official check-up before the opening sessions of the two leagues in the Commodore today.

National League club owners favored the commissioner's plan to require major and minor clubs to file official notification with baseball authorities upon acquiring control of a smaller baseball property. The commissioner's recommendation pointed out that in the case of the purchase of an individual player any club was required to notify duly constituted authorities, and that it was only reasonable to ask as much when an entire team was purchased.

Consideration Preliminary To Vote.

The National League's consideration of the Landis recommendation was purely preliminary to a vote which will decide the question at the joint meeting Thursday. The American League expressed itself as of the opinion that the matter of chain-store ownership could be better solved by restoring the universal draft, indicating that the Barnard circuit may vote adversely upon the question in the joint session. The favor of the National League and the commissioner's own vote, cast only in case of tie, apparently assured success of the plan, however, regardless of American League action.

The commissioner would require major league clubs purchasing minor franchises to notify not only the office of the commissioner, but also the two major league offices and the headquarters of the National Association of Professional Baseball Leagues, the minor league governing body.

The National League also favors the reduction of the playing season to 169 days, with a closing date on September 28, indicating the success of this measure in the same way as Commissioner Landis is known to oppose an extended schedule. The American League did not make known its deliberations upon this question.

No Action on Suggested Ban On Radio.

The question of broadcasting major league games was not decided by either league today, and the chances seemed to be that the matter would be dealt with only in the joint meeting.

National League magnates adopted a memorial resolution expressing the thanks of the circuit to the late Maj. A. G. Mills for his services in laying the foundation of the structure upon which the league has been reared. Maj. Mills served as the third president of the National League in 1883 and 1884. He died last August at his summer home on Cape Cod.

The National League also announced the purchase of Umpire Ted McGrew from the American Association. Cullen Cain was elected press representative for three more years.

Both circuits tacitly admitted the use of a lively ball by considering the question of one. The National League felt that its present policy of having the umpires remove the gloss from the balls was sufficient to control the situation. It was pointed out that after the adoption of this plan, the senior circuit's home run crop was reduced by 45 per cent. The American league arrived at no conclusion on the matter.

Brooklyn Club's Feud Is Discussed.

President John A Heydler's report to National League Club owners carried a hint toward the solution of the vexing question of the armed neutrality observed by the rival factions of the Brooklyn Club. This was the only allusion to the feud between the McKeever interests and the Ebbets heirs. Mr. Heydler assured his club-owners that he would do everything in his power to "get the two factions to meet." After the meeting he said this was the

CONTINUED ON PAGE 18. COLUMN 5.

You Do the Riding
Don't Always Be Ridden

Be Fit!
RIGGS BATHS
Albee Bldg.
15th and G
"Always Open"

The Young Men's Shop
1319-1321 F Street
Dec. 11 — Store News
Pure Linen Handkerchiefs
with initial
3 Neatly Boxed
$1.00

LAYDEN OF DUQUESNE BEING CONSIDERED AS LITTLE'S SUCCESSOR

MAY COACH G. U.

Former Notre Dame Star Announced as Possible Coach.

Resignation of Alum Laid to Differences With University.

By JACK ESPEY.

THREE important developments in the athletic situation at Georgetown University were learned yesterday by The Post. They are:

1—That the alumni members of the athletic board have resigned.

2—That Georgetown has arranged for 1930 its hardest football schedule in six years, which The Post herewith appends.

3—That Elmer Layden, head coach at Duquesne University, Pittsburgh, the full back in Notre Dame's famous "Four Horsemen" of 1924, is the only man officially announced as considered for the past recently resigned by Lou Little.

Resignation of the four alumni members of the athletic board was made yesterday in written form. The Post was reliably informed. Those who severed connections are Joan Saul, Austin Canfield, Frederick Stohlman and Joseph Carey, all of whom served actively and continuously since 1924, the year Lou Little came to Georgetown as football coach.

Departure of Little Not Cause.

Details of the reason for the resignations were not given, but it was intimated that differences have existed between the board and the university administration for the past year. The departure of Lou Little to Columbia had nothing to do with the action of the alumni.

Georgetown officials could not be reached last night for a statement. Prior to yesterday there had been no intimation by their them or the alumni that anything but harmony existed. Fathern O'Brien, faculty advisor of athletica and a member of the board, had stated only last Tuesday that the board would soon meet to consider the appointment of a graduate manager of athletics and a head coach to succeeed Little.

ELMER LAYDEN.

Mrs. Phil Scott Marvels At Many Foul Victories

London, England, Dec. 10 (A.P.).—Mrs. Philip Scott, wife of the British heavyweight, who defeated Otto von Porat on a foul in New York last night, thinks Phil "can beat them all without low punches," but likewise marvels at the number of fights her husband has won that way.

"I knew Phil would win and he can beat the best of them," Mrs. Scott was quoted as saying today in the London Press. "It doesn't matter what Phil does, he has been winning all his fights, but yet he never seems to please everybody. I'm sorry a foul gave him the decision over Von Porat. It is remarkable how many fouls have won Phil his fights. He can beat all of them without low punches."

Uncommon Gold Wins Handily at Jeff Park

Jefferson Park Race Track, La., Dec. 10 (A.P.).—Over a drying-out track, C. Morris' Uncommon Gold, making his first appearance since the Fairmount meeting, made good by trimming a fast lot of sprinters in the Tulane Handicap here today. There were five starters with Extreme, 9-10 favorite. The big crowd bet on Extreme heavily, but he was not in the money. Gold Mint broke rapidly and went to the front. Extreme ran into second place, with Uncommon Gold third.

At the far turn, Uncommon Gold was rushed up on the inside, squeezed through and took the lead. He drew away from Gold Mint and held his advantage to the finish, winning by a length and a half. Bramabiau came with a rush and took the place by a head over Gold Mint, with Extreme four lengths back.

WOLVERINES TO DRILL.

The Wolverine Eleven will practice tonight at 6 o'clock at Seventeenth street and Pennsylvania avenue southeast, to prepare for their game with the National Press Building Cardinals Sunday at 3 o'clock on No. 3 Potomac Park Field. The Wolverines wish to book a strong 135-pound foe for December 22. Call Lincoln 5324-W.

Education Board Backs Iowa State President

Council Bluffs, Iowa, Dec. 10 (A.P.) The State board of education in a resolution unanimously adopted today pledged its faith in President Walter A. Jessup and the University of Iowa board of control in athletics, despite Iowa's ouster from the Western Conference.

Sam Levy Will Lead 1930 Business Eleven

Sam Levy, tackle of the Business High School Football Team during the last season, was elected captain of the 1930 Steng eleven by the members of his team yesterday. Although only a sophomore, Levy has played on the Business team for two seasons.

Possessing an unlimited amount of fighting spirit, Levy more than once provided inspiration for his luckless mates this year and will no doubt justify the confidence placed in him yesterday.

1930 GRID SCHEDULE OF GEORGETOWN U.

The 1930 Georgetown football schedule calls for ten games, two of which are with teams never before engaged by Hilltop teams. They are:

Mount St. Mary's, at Washington.
Michigan State, at Washington.
West Virginia Wesleyan, at Washington.
West Virginia University, at Washington.
Western Maryland, at Washington or Baltimore.
New York University, at New York.
Villanova, at Philadelphia.
Loyola, at Chicago.
Boston College, at Boston.
Detroit University, at Detroit.

The Post was informed of the list by reliable but unofficial sources. The exact arrangement of the dates was not learned. Michigan State and Loyola are the newcomers to the schedule.

WOODWARD & LOTHROP
The Christmas Store
SNUG-FITTING
—trim-looking and utterly correct dress oxfords
Though they be dining, dancing or at the theater—"The Bencher" oxfords will do credit to fastidious men's evening attire. In black calf or patent coltskin.
$10
The Men's Store Second Floor.

A Practical Gift
Gloves
A Special Value in Pigskin
$2.95

Fownes Capeskin $3.00
Fownes Pigskin 5.00
Mocha or Buckskin 4.50
Deerskin, soft, smart 6.00
Fownes fleece lined 3.50
Fownes fleece lined, special 5.00
Fur lined 7.50
Driving Gloves, fur lined 6.50
Prices up to $10.00
Sidney West
(INCORPORATED)
14th and G Streets N.W.
EUGENE C. GOTT—PRESIDENT

NEW CHARGES IN BIG TEN ARE MADE AND DENIED

Northwestern Ohio State Involved

Subsidizing of Baker, Marek Charged to Colleges.

Previous Investigation Cleared Stars, Says Griffith.

CHICAGO, Dec. 10 (A.P.).—The first of an expected series of countercharges of subsidization of athletes in Western Conference schools, following in the wake of Iowa's failure to gain reinstatement in that athletic circle, were made and quickly denied today.

Two affidavits were published in the Cedar Rapids, Iowa, Gazette-Republican, purporting to show that Frank Baker, star Northwestern University end, and Elmer Marek, former Ohio State half back, were given financial aid directly or indirectly by their respective schools.

Maj. John L. Griffith, athletic commissioner of the conference, said he had been given the charges several months ago and that the faculty committee had ruled both players and both institutions were not guilty of violating conference rules.

Marek's Father Denies Statement.

In the Marek case, the Cedar Rapids newspaper published an affidavit by Jess Blake, railroad company official, who charged that Marek's father had informed him that his son "held out for the most money" in selecting a school and that his father said his son had "received the best offer from Ohio State, expecting to get $200 a month." Alongside the affidavit was a denial of such statements by the elder Marek.

Maj. Griffith said an investigation indicated Marek had been promised financial aid by certain Ohio State alumni if he would come to their school, but that after he enrolled he received nothing and was forced to work his way through school.

The second affidavit, bringing up the Baker case, was made by Charles D. Hadlock, of Chicago, who said Baker had boasted to him that he was given free meals by an Evanston restaurant. He would get checks like other patrons, Hadlock said Baker told him, but turned them in without paying for them.

Maj. Griffith said Baker's statement had been investigated and that it was found he was working for his meals in the restaurant and that he was unquestionably boasting.

Charges Referred to Faculty Committee.

"All the charges against these two men have been passed by me over to the conference faculty committee," Maj. Griffith explained. "I have nothing to do with deciding the guilt or innocence of any athletes or schools in the conference. The faculty committee does that and its decision is final."

The threatened revolt of Iowa alumni against the present administration of the University of Iowa for its handling of the Hawkeye campaign to gain reinstatement appeared to have lost out today. The State board of education unanimously adopted a resolution pledging its faith in President Walter A. Jessup and the university board in control of athletics.

Superior Court Judge M. L. McKinley, of Chicago, former head of the Hawkeye Alumni Association, yesterday requested the State board to investigate "causes of discord that has existed in the university not only in the athletic department but in others as well." His charges were not presented to the board at its meeting today, however.

JEFFERSON PARK ENTRIES.

(Associated Press.)

FIRST RACE—Six furlongs; purse, $1,000; claiming; for 2-year-old maidens.

1 Playabit	114	7 Lucier	110
2 Fleda Seth	107	8 *Swift Way	105
3 Lawson W	110	9 Donau	110
4 *Laukaha	102	10 *S'thland King	105
5 *Mas. Samover	107	11 *Bougainville	102
6 *Princess Isabel	102	12 *Frank Podesta	105
Also eligible—			
13 Lunacy	107	14 My Valentine	110

SECOND RACE—One and one-eighth miles; purse, $1,000; claiming; for 3-year-olds and upward.

1 Bill Hare	111	7 Altimeter	102
2 Rainfall	102	8 *Sargasso	106
3 Vole	111	9 Great Sport	115
4 Ashburne	111	10 *Hayes' Choice	110
5 *Wampee	106	11 Hand d'Or	108
6 Wrack Ray	111	12 Oseda	102
Also eligible—			
13 Isostasy	103	16 *Old Kid	106
14 *Infanta	107	17 *Copper	103
15 John T. D.	105	18 *Cannon Club	110

THIRD RACE—One and one-sixteenth miles; purse, $1,000; claiming; for 3-year-olds and upward.

1 Dr. Fred	112	5 *Sport Dress	100
2 Haymaker	110	6 Harass	116
3 Mosque	112	7 *Red Spider	107
4 Semper Felix	108		

FOURTH RACE—Six furlongs; purse, $1,000; claiming; for 3-year-olds and upward.

1 Scotland	116	7 *Taddy Waw	110
2 *Chatter Black	110	8 Hypnotism	116
3 Golden Volt	120	9 Red Cliffe	120
4 Fleeting Fire	116	10 First Mission	118
5 Charm	113	11 *Maid.'s Tryst	106
6 *Black Patricia	108	12 *Black Beetle	111

FIFTH RACE—One mile and 70 yards; purse, $1,000; claiming; for 3-year-old fillies and mares.

1 Nancy Seth	114	5 *Pret. Michelle	100
2 Essie	111	6 *Louisville Lou	104
3 Pearlie's Girlie	109	7 Bun	109
4 *Spanish Aster	104	8 Carin	112

SIXTH RACE—One and one-sixteenth miles; purse, $1,000; claiming; for 3-year-olds and upward

1 Eager Play	108	5 *Troll	107
2 Stage Struck	116	6 *Marabou	107
3 *Bill Seth	111	7 *Hazel Denson	104
4 Aregal	112		

SEVENTH RACE—One and one-eighth miles; purse, $1,000; claiming; for 3-year-olds and upward.

1 Misnomer	111	7 *Fausto	110
2 *Try Again	110	8 *Sentry Lass	94
3 *St. Cecelia	107	9 *Command	94
4 *Lower Five	110	10 *Jack O'Leen	107
5 *The Cossack	100	11 Linda Archer	99
6 *Kinsman	110	12 *Talledega	106
Also eligible—			
13 *Seth's Ballot	107	16 *S.'s Premium	103
14 R. and Reason	111	17 *Clear'g House	106
15 *Kent L	106	18 *Coun.Connolly	106

*Apprentice allowance claimed.
Weather, cloudy; track, slow.

LAURELS IN SEMIPRO FIELD.

The Washington Laurels, composed of former college players and recently organized, are scheduling games with semipro fives in Washington and vicinity. For games write Manager Jack Miller, 1226 Twelfth street northwest.

TUXEDOS For Hire $2.50
Suits-O'Coats $14.75 up
HORN, The Tailor
1137 and 1139 15th St. N. W.

1929 Desota 4-door sedan. This car has had good care. The appearance like new, the mileage is under 10,000. The old tires have been replaced by four brand new Goodyear balloon tires. This is one of our many money-back guaranteed used cars. Terms and your car in trade.
WALLACE MOTOR COMPANY
1709 L St. N.W. Decatur 2280

MY OWN'S GET IN TRAINING AT BENNING

Hugh Miller, Post Staff Photographer.

The brown colt pictured above at left with an exercise boy astride, will be one of the first of My Own's breeding to be seen under colors. Foaled by Belle Artiste, he is one of the highly regarded yearlings of Admiral Cary T. Grayson's Salubris stable at Benning. At right is a bay colt by High Time-Rock Pocket, a half brother of the Prince of Wales, who also will be ready for Maryland racing in the spring. He is owned by the Dixiana Stable and trained by Preston Burch.

JEFFERSON PARK, LA., CHART, DEC. 10, 1929.

(Associated Press.)

FIRST RACE—Six furlongs. Purse, $1,000; claiming. For 2-year-olds. Start good Won easily, place, driving. Went to post at 1:59. Off at 1:59½. Winner, M. G. Good's ch. c. (2), by Captain Alcock—Miss Minks. Trained by G. Land. Value to winner, $700; second, $175; third, $100; fourth, $25. Time, 0:24 3-5, 0:50, 1:16.

Horses	Wgt.	Post	St.	¼	½	Str.	Fin.	Jockeys	Straight
FLY'G AMBASS'DOR	107	9	1	4^{1}	2½	1^{h}	1^{2}	Knight	$4.10
BY PRODUCT	115	7	7	1½	1^{2}	2^{1}¼	2^{8}	Leyland	2.40
ULTIMATE VOTE	108	8	8	2^{1}	3^{1}	4^{2}	3^{1}	Swigert	6.10
MORNING BEAMS	104	10	9	7^{2}	4^{4}	3^{8}	4^{h}	Cavens	43.35
GARNISH	110	1	3	8^{1}½	7^{1}	5^{1}	5^{1}	J. Smith	12.75
PORTSUR	107	2	2	6½	6^{h}	6½	6¼	McCoy	16.10
BURNT BROWN	108	6	6	5^{h}	8^{1}	7^{2}	7^{8}	Landolt	5.45
ESCONDIDA	108	5	4	3^{h}	3^{h}	8^{1}½	8^{2}	Russell	23.20
MARY ELOISE	107	4	10	10	9^{2}	9^{6}	9^{6}	Serio	27.35
TIDY AMERICAN	99	3	5	9^{h}	10	10	10	V. Smith	5.85

Two-dollar mutuels paid—FLYING AMBASSADOR, $10.20, $4.80, $3.50; BY PRODUCT, $3.50, $2.70; ULTIMATE VOTE, $3.70.

FLYING AMBASSADOR broke well, was kept in firm going, moved up fast around turn, ran into lead in stretch and won easily. BY PRODUCT was hard ridden all the way and had no excuse. ULTIMATE VOTE was kept well up from start and held on gamely. MORNING BEAMS, away slowly and in a tangle, came around field and then went over to rail. This early effort told and she stopped badly. BURNT BROWN lacked speed.

SECOND RACE—Six furlongs. Purse, $1,000; claiming. For 3-year-olds and upward. Start good. Won handily; place, easily. Went to post at 2:24. Off at 2:34½. Winner, Mrs. F. P. Letellier's ch. c. (4), by Omond—Beryl. Trained by F. P. Letellier. Value to winner, $700; second, $175; third, $100; fourth, $25. Time, 0:24 4-5, 0:50 1-5, 1:16 1-5.

Horses	Wgt.	Post	St.	¼	½	Str.	Fin.	Jockeys	Straight
THE SOUTHERNER	113	9	8	6^{1}	2½	1½	1^{1}	Dell	$3.40
SIMON KENTON	113	6	3	1^{1}½	1^{2}	2^{3}	2^{1}	Dyer	.90
BRILLANTE	109	10	7	3^{1}½	3^{1}½	3^{1}	3^{2}	Knight	5.45
LITTLE COLONEL	114	7	1	4^{1}	4^{1}½	4^{2}	4^{4}	Coleman	4.45
COCKRILL	114	5	5	8^{1}	7^{4}	6^{2}	5^{h}	Whittaker	82.80
KIND WORDS	107	1	2	2^{3}	5¼	5¼	6^{h}	Serio	129.25
COAT O' MAIL	107	2	11	11	11	11	7^{2}	Ciucani	114.60
KUKUI	113	3	6	7^{h}	8^{1}	8^{1}	8^{1}	Parmelee	27.35
LYNN HAVEN	112	4	10	10¼	10^{2}	10^{1}	9^{2}	Fleming	74.10
QUINTANAROO	114	11	9	9½	9^{3}	9^{1}¼	10^{6}	Moore	309.60
CHINCILLA	111	8	4	5½	6½	7¼	11	M. Rose	109.30

Two-dollar mutuels paid—THE SOUTHERNER, $8.80, $3.40, $2.30; SIMON KENTON, $2.60, $2.30; BRILLANTE, $2.90.

THE SOUTHERNER broke slow, worked his way up on outside and, closing gamely in stretch, won handily. SIMON KENTON had good speed, but weakened fast in final furlong. BRILLANTE was rushed up to a contending position, but stopped. LITTLE COLONEL showed early speed. COCKRILL was running strong at the end. KIND WORDS had speed for three furlongs.

THIRD RACE—One and one-sixteenth miles. Purse, $1,000. For 3-year-olds and upward. Start good. Won easily; place, same. Went to post at 3:00. Off at 3:00½. Winner, Valley Lake Stable's b. g. (7), by Somme Kiss—Marie Galante. Trained by J. B. Partridge. Value to winner, $700; second, $175; third, $100; fourth, $25. Time, 0:24 3-5, 0:49 4-5, 1:16 4-5, 1:44 1-5, 1:51 1-5.

Horses	Wgt.	Post	St.	¼	½	¾	Str.	Fin.	Jockeys	Straight
RASULI	115	8	1	1^{1}¼	1^{1}½	1^{1}½	1^{2}	1^{3}	C. Meyer	$1.15
QUEER QUILL	100	4	3	2^{1}	2½	2^{3}	2^{3}	2^{4}	M. Meyers	27.60
WILLIAM PENN	112	3	7	7^{2}	6^{h}	6^{2}	5^{1}	3^{1}¼	Cavens	2.50
ZELMA O'NEAL	109	1	3	6^{2}	4^{1}	4^{2}	3^{2}	4^{4}	Knight	3.95
FIRE OPAL	114	5	8	8	7^{2}	7^{10}	7^{10}	5^{2}	Thomas	11.15
JUNIOR C	107	6	6	4^{h}	5^{2}	5^{1}	6^{1}½	6^{8}	Serio	45.25
BUNTHORNE	107	2	2	3^{1}	3^{8}	3^{3}	4^{1}	7^{10}	Hanauer	28.85
AGNES WYNNE	106	7	4	5^{h}	8	8	8	8	McCoy	40.80

Two-dollar mutuels paid—RASULI, $4.30, $3.80, $2.50; QUEER QUILL, $13.90, $3.90; WILLIAM PENN, $2.60.

RASULI is in good form. He broke fast, rushed to the front, was under stout restraint all the way and drew away in stretch to win easily. QUEER QUILL was well up all the way and made a game effort. WILLIAM PENN, outrun first seven furlongs, moved up very fast at end and was going strongly. ZELMA O'NEAL was in the deep going all the way. BUNTHORNE had early speed. JUNIOR C. ran a good race. FIRE OPAL was outrun.

FOURTH RACE—Six furlongs. Purse, $1,200. The Tulane Handicap. For all ages. Start good. Won easily; place, driving. Went to post at 3:25. Off at 3:25½. Winner, C. Morris' b. g. (3), by Gold Enamel—Maudie. Trained by N. W. Burkes. Time, 0:24 1-5, 0:49 2-5, 1:16 2-5.

Horses	Wgt.	Post	St.	¼	½	Str.	Fin.	Jockeys	Straight
UNCOMMON GOLD	107	3	4	3^{h}	1½	1^{1}	1^{1}½	Swigert	$5.05
BRAMABIAU	106	4	2	4^{5}	4^{6}	4^{5}	2^{h}	Mann	12.65
GOLD MINT	113	1	1	1^{1}½	2½	2½	3^{4}	Parmelee	1.95
EXTREME	120	2	5	2½	3^{1}	3^{1}½	4^{10}	Horn	.90
GOLDEN MAC	108	5	3	5	5	5	5	Leyland	27.35

Two-dollar mutuels paid—UNCOMMON GOLD, $12.10, $5.30, $4.40; BRAMABIAU, $5.50, $3.40; GOLD MINT, $3.20.

UNCOMMON GOLD broke well, was rushed up on inside, got through and, taking lead, won under wraps. BRAMABIAU saved ground all the way and stood a long drive gamely to land the place. GOLD MINT, away fast, had excellent speed and held on well. EXTREME broke slowly, went up very fast, was kept out in best going, but weakened fast in stretch. GOLDEN MAC was outrun.

FIFTH RACE—Mile and seventy yards. Purse, $1,000. For all ages. Start good. Won easily. Went to post at 3:51. Off at 3:54½. Winner, Three D's Stock Farm's b. f. (3), by Polymelian—Petunia. Trained by F. D. McElroy. Value to winner, $700; second, $175; third, $100; fourth, $25. Time, 0:24 1-5, 0:49 4-5, 1:16 2-5, 1:43, 1:48.

Horses	Wgt.	Post	St.	¼	½	¾	Str.	Fin.	Jockeys	Straight
THAT'S IT	100	5	1	1^{8}	1^{4}	1^{10}	1^{3}	1^{4}	May	†$2.55
CORBEAU	106	6	6	6	3^{h}	4^{1}	2¼	2^{5}	Whittaker	1.20
WAR TIME	102	2	3	2¼	2^{h}	2½	4^{3}	3^{1}	Dunlap	†
STEP ALONG	105	3	4	5^{2}	5^{h}	5^{1}	5^{3}	4^{8}	M. Rose	67.20
PLAY B	102	1	5	4^{1}	4^{h}	3^{1}½	3^{1}	5^{4}	Arnold	5.90
STUPENDUOUS	105	4	2	3^{h}	6	6	6	6	Benham	3.20

Two-dollar mutuels paid—THAT'S IT, $7.10, $2.90, $3.30; CORBEAU, $2.50, $3.80; WAR TIME, $3.30.

THAT'S IT sprinted into a long lead around first turn, was taken out to the best going, came wide in stretch and won easily. CORBEAU moved up fast in first half mile on inside, was blocked, came again in stretch and was an easy second. WAR TIME was kept well up and held on gamely. STEP ALONG had no mishaps. PLAY B. tired after chasing the pace. STUPENDOUS trailed the field the last half mile and ran a poor race.

SIXTH RACE—One and one-sixteenth miles. Purse, $1,000; claiming. For 3-year-olds and upward. Start good. Won driving; place, same. Went to post at 4:22. Off at 4:23. Winner, D. Komie's ch. g. (7), by Sir Martin—Affection. Trained by J. H. Johnson. Value to winner, $700; second, $175; third, $100; fourth, $25. Time, 0:25 1-5, 0:50 2-5, 1:16 3-5, 1:43 4-5, 1:50 2-5.

Horses	Wgt.	Post	St.	¼	½	¾	Str.	Fin.	Jockeys	Straight
SANFORD	111	1	2	2^{8}	1^{h}	2^{1}	2^{3}	1^{h}	Mann	$2.25
MARLBORO	106	4	1	1^{1}½	2^{3}	1^{h}	1½	2^{1}½	Cramer	4.45
ALTO	104	6	3	3^{1}	3^{3}	3^{8}	3^{5}	3^{8}	Martin	1.80
CHATSON	104	2	5	5^{4}	5^{3}	5^{2}	4^{3}	4^{2}	Holt	27.35
GOLDEN ARROW	105	3	6	6	6	6	5^{2}	5^{8}	Benham	11.15
BROAD AXE	111	5	4	4^{8}	4^{3}	4^{3}	6	6	C. Meyer	4.90

Two-dollar mutuels paid—SANFORD, $6.50, $3.40, $2.40; MARLBORO, $4.00, $3.00; ALTO, $2.60.

SANFORD broke fast, followed pace closely to stretch, took lead and held MARLBORO safe. Latter had good speed and held on gamely. ALTO moved up very fast at three furlong pole, but dropped back in last sixteenth. CHATSON, outrun to stretch, closed gamely. GOLDEN ARROW was badly outrun. He should improve over this effort. BROAD AXE had speed for six furlongs, but stopped as if short.

SEVENTH RACE—One and one-sixteenth miles. Purse, $1,000; claiming. For 3-year-olds and upward. Start good. Won driving; place, same. Went to post at 4:49. Off at 4:51. Winner, Mrs. M. Meiner's ch c. (3), by Captain Alcock—Erminie Anderson. Trained by D. Vitioe. Value to winner, $700; second, $175; third, $100; fourth, $25. Time, 0:25 1-5, 0:51 2-5, 1:17 1-5, 1:44 4-5, 1:52.

Horses	Wgt.	Post	St.	¼	½	¾	Str.	Fin.	Jockeys	Straight
HAM	105	5	1	1^{1}	1^{1}¼	2^{h}	2^{1}½	1^{h}	Russell	$39.60
TEMPTER	109	3	7	4^{h}	3^{1}½	1^{h}	1^{1}	2^{2}	Horn	2.40
ISOARD	111	8	6	5^{1}½	6^{1}	4^{1}½	3^{2}	3^{2}	V. Smith	2.90
RUFE M'CLAIN	108	9	5	8^{5}	7½	5^{1}	4½	4¼	Knight	5.90
NICODEMUS	112	1	10	10	9^{4}	7^{h}	5^{1}	5^{2}	Mann	6.05
KEYDET	114	4	8	6½	5^{h}	6^{2}	7^{2}	6^{h}	Thomas	9.85
ROCK ABBEY	108	10	3	2^{1}½	2^{h}	3^{1}	6^{1}	7^{h}	Willard	168.25
FENLIGHT	111	6	2	3^{2}	4^{h}	9^{10}	8^{3}	8^{3}	Phillips	4.40
BLUE METEOR	108	2	9	7^{3}	8^{8}	8^{2}	9^{10}	9^{15}	Palumbo	64.70
PETER DECOY	112	7	4	9^{1}	10	10	10	10	Ellsworth	248.60

Two-dollar mutuels paid—HAM, $81.20, $13.00, $5.30; TEMPTER, $6.20, $4.00; ISOARD, $2.80.

HAM, away fast, showed good speed and held on gamely at end. TEMPTER saved ground on turn, drew out into a good lead, but tired suddenly in last sixteenth. ISOARD closed gamely. RUFE M'CLAIN closed a big gap. NICODEMUS was running strong at end. FENLIGHT quit badly. ROCK ABBEY had early speed.

PLAY FOR TITLE.

The Northeast Temples and the Northeast Trojans will meet on Monument lot No. 1, Sunday, at 11 o'clock for the 115-pound championship of the city. Neither team has tasted defeat, with the Temples scoring eight wins and the Trojans six.

SEEK COURT GAMES.

Games with fast basket ball teams are sought by the First Brethren Basketers, who have obtained the use of the Eastern High Gym for Thursday nights from 7 to 8 o'clock. Ivan Munch, Atlantic 2761-J, is making the schedule.

Emerson Five Trims Y.M.C.A. College, 36-13

Emerson Institute's basket ball team made its bow last night on the Central Y Gym floor by trimming the Y. M. C. A. College Quintet, 36 to 13. It was also the first game for the losers, who held the schoolboys on even terms for the first period at 9-all.

Forney's all-around play for Emerson stood out. He received good support from Lewis and Cabell. Guichila and Bartoo performed well for the Y Team.

Emerson.	G	FG	P	Y College.	G	FG	P
Scanlon,lf	0	0	0	Arnold,lf	1	0	2
West,lf	0	0	0	Profe,lf	0	0	0
Albert,rf	0	0	0	Bowen,rf	0	0	0
Fisher,rf	2	0	4	Dulensky,rf	0	0	0
Forney,c	7	2	16	Bartoo,c	0	0	0
Lewis,lg	5	0	10	Koester,lg	1	0	2
Davidson,lg	0	0	0	Durr,rg	1	1	3
Cabell,rg	3	0	6	Ginchilla,rg	2	2	6
Kelso,rg	0	0	0				
Totals	17	2	36	Totals	5	3	13

Referee—B. Kessler.

Whirlwinds Defeat Drakes in Opener

Accurate shooting by Sanders and Self, forwards, enabled Walter's Whirlwinds to defeat Calvary Drakes, 25 to 17, in the opening game of the Community Center unlimited league last night in the Eastern High Gymnasium. It was the seventh straight victory for the Whirlwinds, who have been competing in unorganized ranks heretofore. Tomorrow night the Whirlwnids will meet Potomac Boat Club at Central High, starting at 9 o'clock.

The score:

Whirlwinds.	G	FG	P	Drakes.	G	FG	P
Sanders,lf	3	1	7	Howard,lf	0	0	0
Raeder,lf	1	0	2	Davidson,lf	0	0	0
Self,rf	5	0	10	Proctor,rf	4	0	8
Fitzgerald,c	1	0	2	Barker,c	1	1	3
Wiltshire,lg	1	0	2	Shanks,lg	2	2	6
G'denough,lg	1	0	2	Terneak,rg	0	0	0
Shapiro,rg	0	0	0				
Totals	12	1	25	Totals	7	3	17

Referee—Haas. Time of halves—20 minutes.

STRAYER'S FIVE WINS.

In a hard-fought game on the St. Martin's gym floor last night the Strayer's Business College Quintet defeated the Mount Vernon cagers, 26 to 19. Hunter and Rosenblott shone for the victors. Melton, of the losers, was high scorer of the engagement. The winners will mee Ben Franklin U. tossers tomorrow night at Langley Junior High.

Strayers.	G	FG	P	Mt. Vernon.	G	FG	P
Ward,lf	0	0	0	Graham,lf	0	1	1
Smith,lf	2	0	4	McQueen,lf	1	0	2
Hunter,rf	2	4	8	Goad,rf	2	0	4
Dix,c	3	0	6	Mellon,c	4	1	9
Rosenblatt,lg	2	4	8	Temmons,c	0	0	0
Nichols,rg	0	0	0	Swift,lg	0	0	0
				Carr,rg	1	0	2
Totals	9	8	26	VanBergen,rg	0	1	1
				Totals	8	3	19

Referee—Sackett.

WIN FOR ALS SEXTET.

West Washington offered little opposition for the Als A. C. Sextet last night at Wilson Normal School, and the latter team continued its undefeated pace with a 32-to-9 triumph. The winners will meet the Fredericksburg State Normal School Team Saturday night. Players will meet at the New Willard Hotel at 5:30 p. m.

Als A. C.	G	FG	P	West Wash.	G	FG	P
Douglas,lf	9	2	20	Edwards,lf	3	0	6
Mahon,rf	5	2	12	Haycock,lf	0	0	0
Leach,c	0	0	0	A. Wilner,rf	1	1	3
Godfrey,sc	0	0	0	Flinz,c	0	0	0
Reed,sc	0	0	0	T. Wilner,c	0	0	0
Riley,lg	0	0	0	Hobson,sc	0	0	0
Hearn,rg	0	0	0	Tucker,lg	0	0	0
				Bryan,rg	0	0	0
Totals	14	4	32	M. Willner,rg	0	0	0
				Totals	4	1	9

Referee—Totten.

STRAYER SEXTET WINS.

Strayer Business College girls last night defeated the Capital Athletic Club sextet, 38 to 20, in the opening game of the Washington Recretation League in an interesting team played on the Central High School floor.

SEAMEN GUNNERS WIN.

The Seamen Gunners cagers last night defeated the Indianhead Marines, 25 to 13, on the Bolling Field Gym floor.

CIRCLES TRIM REDS.

The National Circle Quintet last night defeated the Calvary Reds at Bolling Field, 29 to 26. Freed, Mangun and Taylor featured for the victors.

The Post's Consensus of Choices at Jefferson Park

	1st Race	2d Race	3d Race	4th Race	5th Race	6th Race	7th Race
Collyer Collyer's Eye	Fleda Seth Lawson W. Lunacy	Vole Bill Hare Infanta	Harass Haymaker Sport Dress	Scotland Fleeting Fire Charm	Essie Louisville Lou Carin	Stage Struck Bill Seth Eager Play	Linda Archer R. and Reason Seths Ballot
Louisville Times Associated Press	Lawson W. Playabit M. Samover	Cannon Club Bill Hare Infanta	Haymaker Semper Felix Harass	Scotland Charm Chat. Black	Carin Nancy Seth Spanish Aster	Stage Struck Bill Seth Troll	The Cossack Talladega Counsellor Con.
Trackman Racing Form	Southland K. Prin. Isabel Playabit	Vole Ashburne Cannon Club	Harass Haymaker Sport Dress	Scotland Black Pat. First Mission	Essie Spanish Aster Carin	Stage Struck Bill Seth Eager Play	R. and Reason Talladega The Cossack
N. Y. Handicap Racing Form	M. Samover Lawson W. Prin. Isabel	John T. D. Hayes Choice Bill Hare	Harass Sport Dress Dr. Fred	First Mission Maid. Tryst Charm	Essie Carin Louisville Lou	Bill Seth Aregal Hazel Denson	R. and Reason Jack O'Lean Talladega
Davenport Racing Form	Prin. Isabel Playabit M. Samover	Vole Isostacy Cannon Club	Harass Sport Dress Haymaker	Scotland Black Beetle Maid. Tryst	Essie Carin Nancy Seth	Stage Struck Bill Seth Troll	R. and Reason The Cossack Talladega
Sweep Racing Form	Lawson W. M. Samover Lunacy	Vole John T. D. Cannon Club	Harass Haymaker Red Spider	Charm First Mission Black Beetle	Essie Carin Nancy Seth	Bill Seth Stage Struck Troll	R. and Reason Talladega Seths Ballot
Walsh Running Horse	Southland K. Playabit Lawson W.	Isostacy Vole Bill Hare	Harass Haymaker Sport Dress	First Mission Scotland Fleeting Fire	Essie Spanish Aster Carin	Bill Seth Stage Struck Troll	Talladega Seths Ballot Jack O'Lean
Purchase Running Horse	Southland K. Lawson W. Playabit	Vole Bill Hare Great Sport	Harass Haymaker Red Spider	Fleeting Fire First Mission Chat. Black	Essie Spanish Aster Carin	Stage Struck Bill Seth Eager Play	Try Again Talladega Seths Ballot
Consensus	Southland K. Lawson W. M. Samover	Vole Bill Hare John T. D.	Harass Haymaker Sport Dress	Scotland First Mission Fleeting Fire	Essie Carin Spanish Aster	Stage Struck Bill Seth Eager Play	R. and Reason Talladega The Cossack

LANDIS ASKS CHECK ON DEALS

Demands Purchases of Minor Clubs Be Duly Recorded.

CONTINUED FROM PAGE 17.

least he could do as president of the league.

As the matter stands, Wilbert Robinson can not be defeated for president of the Brooklyn Club, but can be ousted as manager. He probably will not be tossed out, however, as his own vote could block the election of a new field general.

The National League elected a directorate composed of Barney Dreyfuss, of Pittsburgh, Charles A Stoneham, of New York, William Veeck, of Chicago, and Emil E. Fuchs, of Boston.

The automatic shift of American League directors under the Constitution sent into office Jacob Ruppert, of New York, Robert Quinn, of Boston; Alva Bradley, of Cleveland, and Charles Comiskey, of Chicago.

The meeting of the American League today, 24 hours ahead of the scheduled time, was due to a change in plans. Both circuits will convene again tomorrow and will assemble in the joint meeting Thursday.

No Nat Trading Talent, Says Griffith at Confab

New York, Dec. 10 (A.P.).—Trading among baseball men gathered at New York for the annual meetings of the two major leagues, holds no charm for Clark Griffith, president of the Washington Club.

The gray fox of the Nationals will be an innocent bystander on the sidelines of the baseball mart, he said today.

"We have no players to sell, and none to trade," he announced. "We might give a few to some of our friends, but we will not sell or trade any."

This position was in sharp contrast to that of some of the other magnates. Bill McKechnie, Manager of the Boston Braves, was going around saying, "What have you?" as the conclave started.

Stanley Harris, manager of the Detroit Tigers, would like to make a trade or two, but "I do not think we will be able to do any business," he said.

St. Stephen's Grid Champs to Be Feted

Members of the St. Stephen's A. C. Football Club, which won the Capital City League senior title, will be banqueted tonight by friends at St. Stephen's Hall, Twenty-eighth and K streets northwest, at 8 o'clock.

The team will be awarded The Washington Post championship trophy and each member of the team will receive a gold football. Bill Flester, president of the league, will make the awards. Other speakers will offer congratulations to the team which brought the first amateur sport title to the Foggy Bottom section in more than a decade.

PHIL SCOTT MAKES 3-POINT LANDING

CONTINUED FROM PAGE 17.

manager of Dangerous Daly, scooped his man-killer up from the floor and toted him back to his corner with practiced grace and skill when the referee had finished counting over him. This is a knack of Mr. Meade's and I doubt that there is any man in the country, unless it be some ex-manager of Fred Fulton, who excels Mr. Meade in the feat of bringing in the grounded heavyweight. Mr. Meade got his experience bringing in Mr. Diving Dan O'Dowd in various sections of the country over a period of years and he finally developed such dexterous grace that he would start up the steps of the ring as Diving Dan went into his plunge and pick him up on the first bounce.

However, Diving Dan O'Dowd was of a type quite different from Fainting Phil Scott. Diving Dan was strictly a bouncer or plunger with a low trajectory, seldom rising more than a few inches from the floor, whereas Fainting Phil favors the graceful arching flights which are characteristic of the English heavies.

With a man of Fat Meade's canny eye and practiced speed standing on the stoop in his corner, Fainting Phil would never need soil his ring trunks with resin. Mr. Meade would start into the ring at the instant of Fainting Phil's take-off and catch him in midair like a foul fly.

UNION PRINTERS SCORE.

The Union Printer Five last night defeated the Army Headquarters tossers, 43 to 6. The winners completely outclassed their rivals throughout. Dalglish and Heiss were the individual stars.

Un. Printers.	G	FG	P	Army Hdqrs.	G	FG	P
Dalglish,lf	6	1	13	Gray,lf	0	0	0
Gartland,lf	1	1	3	Winn,rf	0	0	0
Mealy,rf	1	0	2	Lovechick,c	0	0	0
McAlwee,rf	1	0	2	Martin,c	0	0	0
Heiss,c	4	1	9	Moore,lg	2	0	4
Homan,lg	2	0	4	Vyrostie,rg	0	0	0
Mallinoff,lg	2	0	4	Barfield,rg	1	0	2
King,rg	3	0	6	Totals	3	0	6
Totals	20	3	43				

ST. MARTIN'S PLAYS.

The St. Martin's unlimited basket ball team will clash with the Company E, District National Guards five, tonight at 9 o'clock on the Central High Gym. The Saints will be without the services of their star center, Al Farrington. Sox Harrington, at North 2622-J, as booking games for the Saints.

MY CASH NEVER GIVES OUT
FOR
DIAMONDS, LIBERTY BONDS, OLD GOLD, PLATINUM, SILVER, ETC.
Louis Abrahams 711 G St. N.W. Ph. National 4878

Diamonds, Watches Jewelry
ROSSLYN LOAN CO
End Key Bridge Rosslyn, Va.
S. F. Cooper, Mgr., formerly with H. K. Fulton. ROSSLYN CAR TO DOOR.

LOANS HORNING
Diamonds—Watches—Jewelry
South End of Highway Bridge
On the Road to Alexandria
Rate of Interest 2% and 3%

COLLYER'S COMMENT on the SPORT of KINGS

By BERT E. COLLYER

RAGUS, $23.40. That was the juicy one slipped over the pan for Uncle Bertarm's followers Monday. Just a sample of the info doled out to our gang daily. And I have an idea that today will be no exception. As a matter of fact, I have word, direct from the fodder trough, that they are going to pull an unheard-of one out of the brine this aft. It is **FLEDA SETH,** which goes in the first. Works nave been good and I know everything is ready for a melon cutting. Just get in line and sing the song.

The day's safest proposition is **ESSIE,** which can run in any kind of going and which is booked to contest in the fifth race, open to fillies and mares at a mile and seventy yards. **ESSIE** was third her last out and seems ripe for the picking. **LOUISVILLE LOU,** scratched yesterday, and **CARIN,** which would be better on a fast track, for what is left.

Boy Walter, who is nosing around down in Crawfishtown shoots me **LINDA ARCHER** as one of those things in the nightcap. Simply can't miss and is likely to pay the grand stand, he warbles, and I am passing it right along to you gratis.

SCOTLAND, a reliable trick that has been the medium of many coups during the summer just past, makes his first start at Jeff Park in the fourth. They have handed him 116 pounds and he has some tough ones to beat—not the least of which are **FLEETING FIRE** and **CHARM**—but I don't look for it to be a contest. **FIRST MISSION** is the likely favorite, but he seems well raced out.

In the third, I am stringing along with **HARASS.** His last at six furlongs would indicate he can successfully go on and the mile and one-sixteenth should not be too far. **HAYMAKER** is the choice of the form students in this spot and **SPORT DRESS** may be as close as third. Just had word that Knight will be up on **HARASS.**

JEFFERSON PARK.
1—Fleda Seth, Lawson W., Lunacy.
2—Vole, Bill Hare, Infanta.
3—Harass, Haymaker, Sport Dress.
4—Scotland, Fleeting Fire, Charm.
5—Essie, Louisville Lou, Carin.
6—Stage Struck, Bill Seth, Eager Play.
7—Linda Archer, Rhyme and Reason, Seth's Ballot.
Best—Essie.
Collyer's system horse—Scotland.

16 Devitt Gridmen Receive Monograms

Paul Tangora, crack tackle of the Devitt Prep Eleven, was chosen president of the Monogram Club of that school yesterday. Milton Ambramson, quarter back, was elected to the office of vice president, Bernard Bralone was made secretary-treasurer, and Francis Bernard installed as sergeant-at-arms. A captain of Devitt's 1930 Football Team will be elected tomorrow night at a banquet to be tendered the squad by Harry Viner, father of Melvin Viner, a guard on the team, but as Charley Rose, center, will be the only regular to return, the leadership probably will fall on his shoulders.

The following players received the monogram: James McAlear, Glenn Suddarth, Ted Soens, Paul Tangora, Charles Rose, Willard White, Norman Viner, Kasper Beazley, Milton Abramson, Francis Knott, Tom Keefe, Francis Bernard, Bits Schriver, "Red" Hennigan, George Jackson and Manager Dick Talley.

Gold footballs will be awarded the players.

COURT SQUAD ENLARGED AT MD.

8 Players From Disbanded Football Team Report.

EIGHT basketers from the foot ball squad, which disbanded after last Saturday's game, have joined the University of Maryland varsity basket ball aggregation which is preparing for its game with William and Mary at College Park, Friday night.

They are Capt. Bill Evans, forward; Julie Radice, guard; George Madigan, forward or center, all letter men, and John Pitzer, guard, all from last year's Varsity aggregation, and George Chalmers and Pat Rooney, forwards; Louis Berger, center, and Charlie May, guard, from last season's Cubs. Al Heagy, veteran guard, and Al Pease and Jack Norris, centers, from last year's freshmen, will not join the squad until after the holidays.

Heagy will play in the charity game between two picked teams from the Southern Conference in Atlanta on New Year's Day.

Grid Acquisitions Not to Start Against Indians.

However, the eight tossers who have just swapped grid uniforms for court suits, will be in trim only for reserve duty in the game with William and Mary, the lone one prior to the Christmas recess, and Coach Burtin Shipley will start the five who have been out since the latter part of November.

They are Ed Rankin and Morris Cohan, forwards; Fred Hetzel, center, and Bob Gaylor and Warren Rabbitt, guards. All except Rankin, who is a sophomore, were on last year's varsity squad, but Hetzel is the only letter man.

If Shipley can get by the William and Mary game with his limited resources he will have a tough team to beat for the rest of the campaign.

EL PRODUCTO
for real enjoyment

UNVARYING · MILD · CHARACTER
WHAT SIZE PLEASE?

His Holiday Gift!

Nothing will give more real enjoyment than a box of El Producto—it is mild, distinctive and sure to please.

Boxes of 25 and 50, in handsome Holiday wrappings—in sizes to suit his fancy, and your pocketbook. Ask at any good cigar counter.

G. H. P. CIGAR CO., Inc., Phila., Pa.

Distributor.
DANIEL LOUGHRAN CO., Inc., 1309 H St. N. W., Washington, D. C.

14 BASKET BALL GAMES ON VIRGINIA SCHEDULE

Court Drills Off During Holidays

4 Varsity Lettermen to Be Available This Season.

Maryland Only Five of Local Group to Get Dates.

Special to The Washington Post.

CHARLOTTESVILLE, VA., Dec. 10. Basket ball practice at the University of Virginia has been suspended during the period of the first-term examinations and the Christmas recess which will follow. Workouts will be resumed on Friday, January 3.

Roy Randall is coaching the varsity court squad. He has been varsity back field gridiron coach and freshman baseball coach for two seasons. Last winter he served as basket ball coach at Virginia Polytechnic Institute. Randall played basket ball at Brown University, where he was also captain of football

Capt. Hartwell Harrison, Andy Merle, Jack Roberts and Dave Stoddard are varsity lettermen who will be back in uniform the coming season. Harrison will probably be in the center position, held formerly by Bob Millen, last year's leader. Merle will play forward and Roberts and Stoddard guards.

Entire First-Year Squad Available.

The entire regular line-up of the 1929 first-year team will be available. These men are Lem Mayo and Herbert Bryant, forwards; Bill Thomas and Bob Manley, guards, and Jim Delafield, center. This combination lost only one game and that by a single point.

In addition, there are several strong contenders from the 1929 varsity squad, as well as some of the first-year substitutes last season.

The 1930 basket ball schedule follows:

January 9, St. John's, at home; 14, Maryland, at home; 16, William and Mary, at home; 21, Richmond, at home; 24, Virginia Polytechnic Institute, at home; 25, Washington and Lee, at home; 28, Virginia Polytechnic Institute, in Blacksburg; 29, Virginia Military Institute, in Lexington; 31, North Carolina State, at home.

February 7—North Carolina, at home; 8, Navy, in Annapolis; 11, Washington and Lee, in Lexington; 15, Maryland, in College Park; 19, Virginia Military Institute, at home.

Brentwood Hawk Five On Winning Rampage

The Brentwood Hawk Five, which Monday night took the lead in the Prince Georges County Basketball League by defeating Company F, 17 to 10, continued its winning streak at Laurel last night in opening its campaign in the Tri-County League by turning back Ellicott City, 44 to 25. Bailey scored 18 points for the victors, who were minus the services of their star, Johnny Wanley, who retired on personals in the first period.

The Hawk victory over the Company F Team was marked by the sterling defensive play of the victors in the second half. The first half ended, 10 to 10. The Hawks scored 7 points in the third quarter and no scoring resulted for either team in the final quarter.

Bucknell Front Line Ripped by Graduation

Lewisburg, Pa., Dec. 9.—Coach Carl Snavely, of Bucknell, will have to give many thoughts to his line for next year, as every man considered a regular starter from end to end this season, except Stonebraker, is listed with the senior class for June graduation.

Much of the success of the present grid machine at Bucknell, however, is due to the capable reserve men on hand. No sophomore tackle in Bucknell annals has performed more ably than Cy Marter, and the Haddonfield (N. J.) lad was in more than enough games this year to earn a letter. Steve Trudnak, the Mocanaqua athlete, convinced the coaches that he will be one of their best prospects next year. The giant tackle and guard played first-rate football most of this season, although he was ill through many weeks, and in the end had to undergo an operation for appendicitis in New York the day of the Fordham game.

Lou Mutzel, varsity boxer, earned a letter as a guard this fall, and is expected to be a regular lineman at all times again next season. Clyde Miller, of Catawissa, and Ken Hoak, of Harrisburg, showed well both at guard and tackle, and likely will be in most of the opening kickoffs next year. Charles Goodwin, former Keystone Academy lad, and Tom Cummings are both varsity caliber centers, with the former good enough to alternate with Kostos in every game this fall.

Allegany High Girls' Court Hopes Are High

Special to The Washington Post.

Cumberland, Md., Dec. 9.—Allegany High girls expect to have a strong team in the Western Maryland Interscholastic Basket Ball League this season because five of the regulars are back. At present Coach Kate Grimm has 28 candidates, but hopes to cut this number down to about 15 by the time the opening game is played with the Business Girls of Central Y. W. C. A. Friday, December 20. This game will be preliminary to the contest between the Allegany High boys and the Hagerstown DeMolay Five.

The five holdovers from last season's squad are Nellie Rupert and Leah Willison, forwards; Madeline Blonskey, center; Naomi Shaffer, side center, and Cleo "Bobbie" Miller, guard. Ruth Malamphy, who, along with Miss Miller, was chosen as full back on the Western Maryland Interscholastic all-star team, is the leading candidate for the guard berth left open by the graduation of Elizabeth Monroe.

HAVERFORD BOOKS ARMY.

Special to The Washington Post.

Haverford, Pa., Dec. 10.—One of the stiffest schedules ever drawn up for a Haverford College baseball team is now being arranged for next season. Opponents already booked include Army, Pennsylvania, Dartmouth, Temple, Swarthmore and Lehigh. Haverford's traditional rival, Swarthmore, first played in 1870, will be met twice.

L. L. PERKINS
I WILL BOND YOU
United States Fidelity & Guaranty Co.
National 8812. Southern Bldg.

The Events Leading Up to the Tragedy —By H. W. Webster

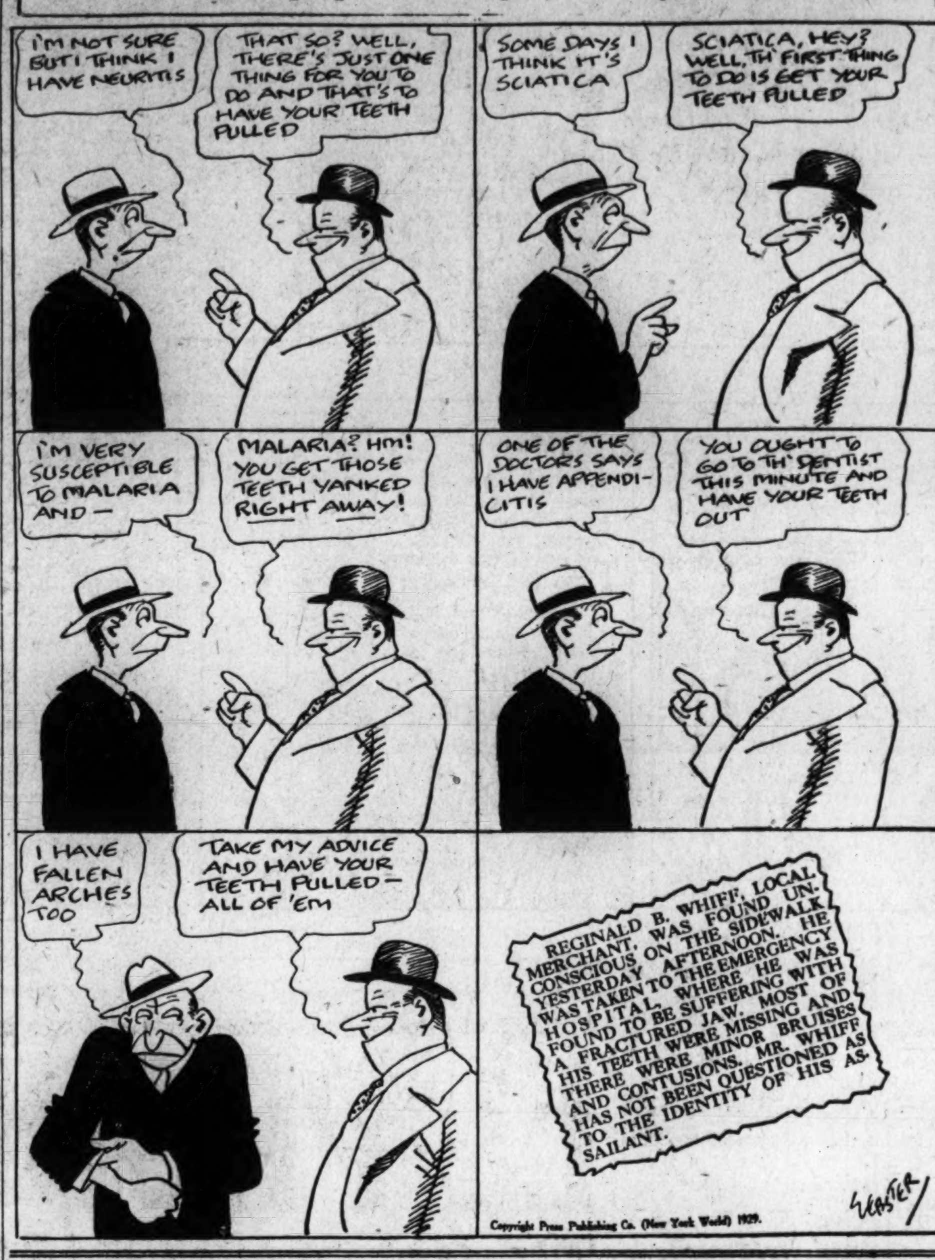

Copyright Press Publishing Co. (New York World) 1929.

THE DAILY LEGAL RECORD

TUESDAY, DECEMBER 10, 1929.

COURT OF APPEALS.

No session. Adjourned from day to day.

DISTRICT SUPREME COURT.

No. 74555. Walter Powers, trustee, vs. Silas W. Jameson; judgment against defendant by confession for $450 with costs. Attys., Colladay, Clifford & Pettus—Kenyon & Macfarland.

No. 74107. William Patzer vs. The James Baird Co.; trial resumed and jury respited. Attys., C. E. Morganston—Clephane & Latimer, G. L. Hall.

No. 73241. Ralph H. Knapp vs. Wardman Park Taxi Co.; judgment on verdict against plaintiff for costs. Attys., P. B. Morehouse—Charles H. Merillat.

Assignment for Wednesday, December 11: No. 187. Patzer vs. James Baird Co. (on trial). Attys., Morganston, Belen—Clephane, Latimer & Hall.

No. 223. Sheridan vs. Wardman Park Taxi Co. Attys., Leahy, Sullivan—Merillat.

No. 161. Harris vs. Delaney. Attys., Archer, Sanford—Mackey.

No. 163. Farnsworth vs. McNey Realty Co. Attys., Kelly, Doherty—Dow.

No. 133. Holt vs. Washington Terminal Co. Attys., Webb—Hamilton.

No. 239. Utz vs. De Francis. Attys., Swingle & Swingle—Whiteford, Selden.

No. 159. Larsen vs. Torillo. Attys., Douglas, Obear & Douglas—Whiteford, Emerson.

CIRCUIT COURT 2—Mr. Justice Jennings Bailey presiding; Fred C. O'Connell, clerk.

No. 72234. Willie C. Thompson vs. Union Trust Co.; trial resumed and verdict for plaintiff for $900. Attys., T. Morris Wampler—Ellis, Harrison, Ferguson & Gary.

No. 74074. William Goodman vs. David S. Hendrick; jury sworn and sealed verdict ordered. Attys., Simon, Koenigsberger, Young & Brez—John L. Smith, A. L. Bennett.

No. 77478. William Taylor vs. Reuben W. Shrum; jury sworn and verdict for plaintiff for $1,300 and judgment forthwith without costs. Attys., T. M. Baker—C. S. Baker, B. L. Tepper.

No. 74228. William F Kirchoff vs. Capital Traction Co.; jury sworn and respited. Attys., V. B. Lowery, George C. Shinn—F. J. Hogan, E. L. Jones, J. J. Gruder, A. J. Phelan

Assignment for Wednesday, December 11: No. 234. Kirchoff vs. Capital Traction Co. (on trial). Attys., Shinn, Lowry—Hogan, Jones.

No. 238. Ratcliffe vs. Milwit. Attys., Hawken & Havell—Hirshman.

No. 260. Webster vs. Browne. Attys., Siegal, Davidson—Esher.

No. 168. Brunner vs. Washington & Old Dominion Railway. Attys., Stearman & Stearman—Lambert.

No. 282. Southern Building Supply Co. vs. Kennedy. Attys., Wheatley—Kennedy, Sullivan.

No. 28. Geraghty vs. Capital Sightseeing Co. Attys., Doyle, Taguce—Tebbs, Myers.

No. 254. Holden vs. Eissler. Attys., Jeffords & Dutton—Johnson, Jacobs, Smith.

EQUITY COURT 1—Mr. Justice Wendell P. Stafford presiding; Russel P. Belew, clerk.

No session. Adjourned from day to day.

EQUITY COURT 2—Mr. Justice Alfred A. Wheat presiding; Harry B. Dertzbaugh, clerk.

No. 50620. Thomas F. Lewis vs. Homer G. Fuller; decree substituting trustee. Atty., C. E. Robinson.

No. 46999. Marietta W. Howard vs. Robert Pryor, et al.; order nisi. Attys., Houston & Houston.

No. 50535. In re Louis G. Bushlowitz; decree changing name. Atty., Louis L. Korn.

No. 46398. Margaret Chaconas vs. Constance Chaconas; payments authorized. Attys., A. L. Newmyer, George C. Gertman.

No. 49278. William P. Metcalf vs. Lucretia Harvey; sale confirmed. Attys., John U. Gardiner—C. E. Robinson.

No. 47145. Grace Omohundro vs. William H. Omohundro; returnable first Friday, &c. Attys., George H. Happ, C. F. Sanford—J. A. O'Shea, J. H. Burnett.

No. 50054. Mary E. B. Ramsey vs. Harold F. Ramsey; order of publication. Atty., Jacob N. Halper.

No. 50277. U. S. A. vs. Mike Kaplan et al.; pro confesso ordered. Attys., Leo A. Rover—R. E. J. Whalen.

No. 31515. Danenhower vs. Danenhower; reference to auditor. Atty., Harry A. Grant.

No. 48146. Blanche G. Chambliss vs. Bailey M. Taylor; sale of realty ordered. Attys., E. Hilton Jackson, E. E. Garrett—A. G. Nichols.

No. 50094. Lewis E. Smoot vs. Elizabeth Andrews; pro confesso ordered. Attys., George W. Offutt, Ross H. Snyder—W. C. Balderston.

No. 12597. Lunacy in re Cornelius Cash; investment authorized.

No. 5084. Lunacy in re William Joyce; new bond authorized.

No. 10897. Lunacy in re Mae Violet Petty; Charles B. Green appointed committee; bond, $2,000. Atty., William W. Mackall 3d.

No. 3020. Lunacy in re M. Josephine Bridget; auditor's report confirmed.

No. 48906. Wardman Construction Co. vs. Commissioner Dougherty, et al.; leave to intervene granted. Attys., W. C. Sullivan—W. W. Bride, R. E. Lynch, Fischer & Fischer.

No. 41042. U. S. vs. John L. Phillips; time to file statement of evidence extended for twenty days. Atty., George E. Sullivan, et al.

No. 49908. Sarah Morganstein vs. Louis Morganstein; returnable first Friday, &c. Atty., W. B. Wright.

No. 48380. Tabitha E. Marsden vs. William L. Marsden; returnable first Friday, &c. Attys., J. Wm. Shea, M. J. Colbert, M. L. Hill—D. Edward Clarke.

No. 50624. In re Eliot R. McCabe; order of publication. Atty., Lowry N. Coe.

Assignment for Wednesday, December 11: No. 50276. Counts vs. Counts. Attys., Gilligan—O'Shea, Burnett.

No. 32442. Estate of Stephen O'Donnell. Attys., Bastian—Williams.

No. 126. Independent Taxi Association vs. Maltby. Attys., Smith—Maltby.

No. 120. Lore vs. Lore. Attys., Elder—Peckham.

No. 138. United States vs. Javier. Attys., Rover—Peyser.

No. 140. Ford vs. McGinness. Attys., Escher—Schweinhaut, Austin.

No. 140A. Reed vs. Reed. Attys., Fowler—Tobriner.

No. 146. Fleming vs. Schwartz. Attys., Hamilton & Hamilton—Ottenberg, Halper.

No. 48. Ray vs. Gebest. Attys., Binford, Bibbs—Hufty.

No. 50. Ray vs. Wedderburn. Attys., Binford, Bird—Hufty.

DISTRICT COURT—Mr. Justice Alfred A. Wheat presiding; Harry B. Dertzbaugh, clerk.

No. 2001. In re 1,097 Cases of Tomatoes; decree of condemnation. Atty., M. Pearl McCall.

No. 1999. In re Steamer Mayflower; sale confirmed. Atty., Leo A. Rover.

No. 1992. In re Alabama Ave.; continued to February 3. Attys., A. H. Bell, jr., W. W. Bride.

No. 1991. In re Brookland School; continued to February 3. Atty., A. H. Bell, jr.

No. 1990. In re Square 2201. Certified to Justice Wheat for trial. Attys., A. H. Bell, W. W. Bride et al.

Adjourned from day to day.

BANKRUPTCY COURT—Mr. Justice Alfred A. Wheat presiding; Harry B. Dertzbaugh, clerk.

No. 2222. In re John H. Batchell; discharge ordered. Attys., Paul Sleman, Philip Rosenfeld.

PROBATE COURT—Mr. Justice Jennings Bailey presiding.

Estate of Mary A. Harris; petition for probate of will and letters of administration c.t.a. Attys., Wolf, Fleishman & Wolf.

Estate of Martha Baum; petition for probate of will and letters testamentary. Atty., C. A. Heisterman.

Estate of Henry James Washburn; petition for probate of will and letters testamentary. Atty., H. T. Domer.

Estate of Frederick Pilling; petition for letters of administration d.b.n. c.t.a. Atty., Wm. B. Wright.

In re Catherine N. Mills et al.; petition to ratify investment. Attys., Hamilton & Hamilton.

Estate of Daniel Anderson Garber; will filed dated March 7, 1911.

Estate of Mary Frances Smith; will filed dated April 15, 1926.

Estate of Sarah B. Hafleigh; will filed dated March 31, 1927.

Estate of Jane W. B. Moran, &c.; petition for probate of will and codicil and letters testamentary. Atty., D. N. Houston.

Estate of John Gruneberg; will filed dated February 2, 1923.

Estate of Juliet Hazeltine Cox; petition for probate of will and letters testamentary. Attys., Colladay, Clifford and Pettus.

In re Catherine N. Mills; investment ratified. Attys., Hamilton & Hamilton.

Estate of Frederick Pilling; letters of administration d.b.n. c.t.a. granted to Joseph H. Pilling; bond, $1,000. Atty., Wm. B. Wright.

Estate of Clara K. McCormick; will admitted to probate and letters testamentary granted to Howard McCormick; bond, $5,500. Atty., Robert M. Heth.

Estate of Martha S. Baum; will admitted to probate and letters testamentary granted to Charles S. Baum; bond, $1,000. Atty., C. A. Heisterman.

Estate of Henry J. Washburn; will admitted to probate and letters testamentary granted to Ellen L. Washburn; special bond, $1,000. Atty., H. T. Domer.

Estate of Mary A. Harris; will admitted to probate and record. Attys., Wolf, Fleishman & Wolf.

Estate of Mary J. Waggaman; will admitted to probate and letters testamentary granted to Martha A. Roller; special bond, $700. Atty., Wm. Cogger.

Estate of Sophronia L. Stevens; will admitted to probate and letters testamentary granted to Washington Loan & Trust. Attys., Arthur Peter, W. H. Baden.

Estate of Charles Parks; will admitted to probate and letters testamentary granted to Washington Loan & Trust Co. Attys., Arthur Peter, W. H. Baden.

Estate of Charles A. Caho; Alfred L. Bennett appointed guardian ad litem.

CRIMINAL COURT 1—Mr. Justice Peyton Gordon, presiding; M. Lee Ashford, clerk.

G. J. No. 6649. U. S. vs. John T. Painter; forgery; nolle prosequi entered.

G. J. No. 6851. U. S. vs. Joseph Carpenter; housebreaking; recognizance, $1,000; W. P. Carpenter, surety, taken.

No. 48652. U. S. vs. Percy Macklin Whitney; nonsupport; defendant committed.

No. 48761. U. S. vs. John E. Carter; assault dangerous weapon; plea guilty entered to simple assault; sentenced to jail for one year. Atty., John H. Wilson.

No. 48676 et al. U. S. vs. Edgar Williams and Carl Rivers; assault dangerous weapon, &c.; consolidated for trial and jury sworn and causes given to jury and verdict guilty each. Attys., J. A. O'Shea, J. H. Burnett.

Assignment for Wednesday, December 11: U. S. vs. Henry Pratt.

U. S. vs. Melvin Strothers, Milton E. Terry, Richard Bundy, Theodore Crawford and Benjamin Brenson.

U. S. vs. Aubrey Martin.

CRIMINAL COURT 2—Mr. Justice William Hitz, presiding; William S. Adkins, clerk.

No. 48430. U. S. vs. Fred Fitzpatrick; violation 851b code; trial resumed and verdict not guilty both counts; defendant discharged. Attys., Casteel & King.

No. 48700. U. S. vs. Alice Steuart; violation 851b code; jury sworn and verdict guilty; remanded. Atty., Nita B. Hinman.

No. 48308. U. S. vs. George Spriggs; receiving stolen property; plea not guilty withdrawn and plea guilty entered. Atty., Nita B. Hinman.

Assignment for Wednesday, December 11—U. S. vs. Henry Toliaferro; U. S. vs. Harry L. Gilbert; U. S. vs. Jesse James Briscoe; U. S. vs. Anthony D. Ambrosio; U. S. vs. Jack Hawkins; U. S. vs. Joseph Harrison; U. S. vs. Thomas E. Dwyer.

Indictment returned against:

No. 48804. U. S. vs. G. Bryan Pitts, Samuel J. Henry, C. Elbert Anadale, Frederick N. Zihlman, Daniel R. Crissinger, John H. Edwards, jr., Henry C. Maddux and the F. H. Smith Corporation; violation section 215 criminal code.

UNITED STATES COURT OF CUSTOMS AND PATENT APPEALS.

Present: Presiding Judge William J. Graham, and Associate Judges Oscar E. Bland, Charles S. Hatfield, Finis J. Garrett and Irvine L. Lenroot.

Paul B. Stoutenburgh, of East Orange, N. J., was admitted to practice.

Patent Appeal No. 2310. Annie M. Malone vs. Morris Max Horowitz. Trademark for mouth wash. Appellee's brief accepted as though filed within the time prescribed by the Court of Appeals of the District of Columbia.

Patent Appeal No. 3207. United States vs. North American Mercantile Co. Sandals—footwear (Japanese). Argued by Mr. James R. Ryan for appellant, and by Mr. Martin T. Baldwin for appellee.

Customs Appeal No. 3242. United States vs. C. J. Holt Co., Inc. Drawback—evidence. Argued by Mr. Ralph Rolks for appellant, and by Mr. James W. Bevans for appellee. Appellant granted leave to file supplemental brief instanter, and appellee granted ten days to reply.

Customs Appeal No. 3211. United States vs. A. Hartog & Co. et al. Sea-grass furniture. Argued by Mr. Charles D. Lawrence for appellant, and by Mr. Martin T. Baldwin for appellee.

COURT OF CLAIMS OF THE UNITED STATES.

Present: Fenton W. Booth, Chief Justice, and Hons. Samuel Jordan Graham, William R. Green, Benjamin H. Littleton and Thomas S. Williams, Judges.

Cases argued and submitted: B-12, Gray's Harbor Motorship Corp., by Cletus Keating for plaintiff and W. W. Scott for defendant; 34141, John Firth, by M. Theodore Simmons for plaintiff and Melville D. Church for defendant; J-337, Seth M. Milliken, by D. A. Embury for plaintiff and F. K. Dyar for defendant. Case submitted: F-88, The Daily Pantagraph, Inc.

Trial calendar for Wednesday, December 11, 1929: C-1087, Atlantic Transport Co., Ltd.; C-924, Carroll Electric Co.; D-348, Howard P. Converse et al.; H1249, Paul S. Halloran; J-542, Don R. Norris; K-93, Florence E. Hill, &c.

LAWSUITS.

No. 77478. William Taylor, infant, &c., vs. Reuben W. Shrum; damages, $1,300. Attys., Thos. M. Baker—C. S. Baker, B. L. Tepper.

No. 77479. John Wattawa vs. James McDonald et al.; account, $1,125. Atty., Vivian O. Hill.

No. 77480. Fulton R. Gordon vs. William H. Gaskill et al.; bond, $7,747.50. Attys., Whiteford, Marshall & Hart.

No. 77481. Floyd H. White vs. Benjamin R. Buck; note, $1,577.01. Atty., Alvin L. Newmyer.

No. 77482. Catherine McMillan vs. Joseph Frank Donovan; damages, $50,000. Atty., Maurice M. Grudd.

No. 77483. Charles E. Bishop vs. The F. H. Smith Co.; account, $9,138. Atty., Ralph A. Cusick.

No. 77484. Anna Fugitt vs. Charles F. Walsh, administrator; account, $3,330. Atty., J. D. Eason.

DOCKETED JUDGMENT.

No. 902. John Y. Blakely vs. Benjamin R. Buck, &c.; judgment Municipal Court, $208. Atty., E. C. Dutton.

MECHANICS' LIENS.

No. 13182. P. Himmelfarb, assignee of Lovett & Kay, vs. Trustees of Metropolitan Wesley A. M. E. Zion Church; lot 805, square 579; $500. Atty., B. L. Tepper.

No. 13183. W. K. Reeve vs. John J. Pemphrey; lot 837, square 77; $3,681.51. Atty., C. L. Norris.

EQUITY SUITS.

No. 50620. Thomas F. Lewis vs. Homer G. Fuller, trustee; appoint substitute trustee. Atty., C. E. Robinson.

No. 50621. Gold Hawes vs. Clad Hawes; limited divorce. Atty., H. M. Goldstein.

No. 50622. The Grasselli Chemical Co. vs. Secretary Wilbur, &c.; review decision. Atty., M. M. Wyvell.

No. 50623. Margaret E. Gates vs. Wm. B. Gates; limited divorce. Atty., Henry M. Fowler.

No. 50624. In re Eliot Richard McCabe, infant, for change of name. Atty., Lowry N. Coe.

No. 50625. Carrie D. Grymes vs. George N. Grymes; maintenance. Atty., P. J. Ryan.

No. 50626. Wm. H. Hickey et al. vs. Penn Realty Corp.; injunction. Atty., Charles R. Burgess.

No. 50627. Minnie Sgambella vs. Rudolph Sgambella; limited divorce. Atty., Nita S. Hinman.

68 TARHEELS VOTED GRID INSIGNIAS

33 Varsity, 35 Yearling Players Given Football Awards.

Special to The Washington Post.

CHAPEL HILL, N. C., Dec. 10.—Following one of the most successful football seasons in history, the University of North Carolina Athletic Council today announced the awarding of 33 monograms to members of the State championship varsity team and 35 numerals, "1933" to members of the freshman squad.

The Tarheel varsity, besides bringing a second consecutive State title to Chapel Hill, led the South and East in scoring, won more Southern Conference games than any other team, finished third in conference standings, placed second among the Nation's scorers, and set a new Tarheel scoring average of 34.6 points per game

Special Awards to Snyder And Spaulding.

Special awards were made to Leon Spaulding and Marshall Snyder. Spaulding, star full back, narrowly missed winning a monogram last year due to injuries. For meritorious service this year he was given two monograms and service stripes. Snyder, a star on the 1926 freshman team, and a great varsity prospect, underwent an operation to make him a better football player and became crippled. This was to have been his final year. He was awarded a full varsity monogram.

Those receiving honor awards were:

LETTERS, WITH 2 STARS.
(3 Years' Service.)

Capt. Ray Farris, Charlotte; Jimmy Ward, Hendersonville.

LETTERS, WITH 1 STAR.
(2 Years' Service).

D. S. Holt, Graham; W. S. Koenig, Greensboro; F. A. Adkins, Durham; W. E. Eskew, Greenville, S. C.; J. S. Hudson, Dallas, Tex.; J. B. Fenner, Tarboro; C. L. Wyrick, Greensboro; J. E. Magner, Philadelphia; J. R. Maus, Greensboro; Capt.-elect E. S. Nash, Charleston, S. C.; Philip Jackson, Gastonia; C. P. Erickson, Oak Park, Ill.; H. C. House, Weldon; J. T. Harden, Graham, and Leon Spaulding, Athens, Pa.

LETTERS.

Herb Nelson, Oak Park, Ill.; W. S. Tabb, Wilmington; Gavin Dortch, Raleigh; George Thompson, Goldsboro; W. L. Harper, Pittsboro; S. E. Crew, Pleasant Hill; H. S. McIver, Leaksville; E. R. Lipscomb, Greensboro; J. U. Gilbreath, Topeka, Kans.; E. D. Fysal, Wilson; R. A. Parsley, Wilmington; T. R. Brown, Greensboro; J. D. Branch, Salisbury; C. M. Redfern, Monroe; F. W. Slusser, Blacksburg, Va.; D. M. Snyder, Hamlet, and Managers Peter Brown Ruffin, Wilmington, and Jack Lindley, Greensboro.

FRESHMAN NUMERALS.

B. A. Allen, Weldon; F. F. Adkins, Durham; S. H. Abrams, East Orange, N. J.; W. E. Beale, Wilmington; W. D. Croom, Burgaw; Stuart Chandler, Durham; Allen Cole, Oak Park, Ill.; C. W. Collins, Oak Park, Ill.; J. W. Daniel, Weldon; G. S. Donnell, Wilmington; A. K. Davis, Winston-Salem; E. C. Perebee, New Bern; B. K. Grier, Statesville; D. P. Henry, New Bern; H. M. Hodges, Fayetteville; J. W. Jackson, Hendersonville; P. Landis, Charlotte; R. A. McDade, Lenoir; J. D. McNeil, Raeford; Charles Nichols, Hickory; E. H. Newcomb, Charlotte; J. Margolis, Brooklyn, N. Y.; A. Oliverio, Clarksburg, W. Va.; B. C. Philpot, Lexington; J. G. Peacock, Fremont; T. S. Redding, Asheboro; W. S. Petree, Greensboro; E. T. Robinson, Wilmington; W. B. Sickler, Salem, N. J.; James Sharkey, Quincy, Mass.; Frank Smith, Lexington; K. Thompson, Burlington; E. G. Walker, Charlotte; A. H. Wornam, Morganton; Alexander Tovesus, Philadelphia, Pa.

15 Basket Ball Games Listed by Generals

Lexington, Va., Dec. 10 (A.P.).—Navy, Virginia, V. P. I., Kentucky, and Maryland are included on Washington and Lee's basket ball schedule announced here today. Nine of the fifteen games are with Southern Conference teams.

Three games, the first with St. John's, of Annapolis, will be played by the Generals at home before the trips start. Six games are to be played away from Lexington.

The full schedule follows:

January 10, St. John's (Annapolis), here; 14, Bridgewater, here; 18, North Carolina State, here; 25, Virginia, there. February 1, West Virginia at Huntington, W. Va.; 4, Maryland, there; 5, Navy, there; 7, William and Mary, here; 8, Sewanee, here; 11, Virginia, here; 13, Maryland, here; 15, Richmond, here (pending); 17, V.P. I., there; 22, Kentucky, there; 25, V. P. I., here; 28, Southern Conference tournament, Atlanta.

Virginia Poly Tossers Schedule 19 Contests

Blacksburg, Va., Dec. 10 (A.P.).—Virginia Polytechnic Institute will play thirteen conference and six non-conference basket ball games this season, it was announced by C. P. Miles, director of athletics.

Two games each will be played with Roanoke College, North Carolina State, Virginia, Maryland, V. M. I., University of North Carolina and Washington and Lee. A dozen of the games are scheduled for the home court and seven for the road.

The complete schedule:

January 11, Roanoke at Salem; 15, Roanoke at Blacksburg; 17, North Carolina State at Blacksburg; 21, Emory and Henry at Blacksburg; 24, Virginia at Charlottesville; 25, Maryland at College Park; 28, Virginia at Blackburg; 30, Elong College at Blacksburg.

February 1, V. M. I. at Blacksburg; 5, University of North Carolina at Blacksburg; 6, University of the South at Blacksburg; 7, Davidson at Blacksburg; 10, William and Mary at Blacksburg; 11, Maryland at Blacksburg; 15, V. M. I. at Lexington; 17, Washington and Lee at Blacksburg; 21, University of North Carolina at Chapel Hill, N. C.; 22, North Carolina State at Raleigh, N. C.; 23, Washington and Lee at Lexington.

Rare Feats Featured Davidson Grid Season

Special to The Washington Post.

Davidson, N. C., Dec. 10.—What the Davidsonian, weekly publication of Davidson College students, described as a grid rarity is the following pertinent statement: A 71-yard punt and a run of 102 yards by the same man in the same game. This was referring to Capt. Brock in the game with Duke University Thanksgiving, which Davidson won, 13 to 12. It might have been added as another rarity: Man carries ball three times during lifetime and gains a total of 139 yards, or an average of 46 1-3 yards each time he ran. The paper would still be talking about Capt. Brock, for that is what he did this season.

And, it could also have been added as still another rarity, about this same football player, Thad Brock, by name that: This player is an end, and not a half back. Continuing still further: This same end kicked ten out of fourteen tries for extra points, winning two football games, 7 to 6, and 13 to 12; that he outpunted and outkicked his opponents in ten games this season; that he did most of Davidson's passing, and that he played the greatest game at end of any man in North Carolina. Ad infinitum.

KENDALLS CHALLENGE.

The Kendalls would like to arrange a game with some fast 135-pound team, to be played in their gym. Call Manager Roy Parks, Lincoln 9527.

JONES GRID CAPTAIN.

Hickory, N. C., Dec. 10 (A.P.).—Lester Jones, Georgetown, Ill., full back, today was elected captain of the Lenoir-Rhyne football team for 1930.

Coach McNichol to Quit Penn Basket Ball Post

Philadelphia, Dec. 10 (A.P.).—Eddie McNichol, head coach of the University of Pennsylvania basket ball team, today confirmed a report that he would not be a candidate for reappointment at the end of the present season. "This is my last year as basket ball coach at Penn," he said. He would give no reason.

McNichol was a member of the varsity team from 1914 to 1917, and was captain two years. The team of 1916-17 won the intercollegiate championship.

RING BERTHS SOUGHT BY 30 AT VA.

Varsity, Frosh Prospects Bright; Six Meets Listed.

CHARLOTTESVILLE, Va., Dec. 10. Boxing practice at the University of Virginia has been suspended until after the first term examinations and the Christmas recess. But before the training was suspended Coach Johnny La Rowe was able to get a line on most of his men in the annual exhibition bouts, which attracted a large crowd in Memorial Gymnasium.

Thirty men have been trying for places on the varsity ring team during the fall. And an even larger number have been out for the first year mitt squad. Coach La Rowe expects both squads to be considerably increased in size when practice is resumed January 3.

A good many promising ring men have been working all fall with the varsity and first-year football teams. Of these, only a few reported for boxing practice after turning in their moleskins, but more will be out after the Christmas holidays.

Of the men who have been working out all fall, Mackie T. Wright, of Calle Colima, Mexico, has been showing the most skill in the bantamweight class. Jack Fishburne, son of Judge John W. Fishburne, this city, and who was bantamweight regular last winter, has moved up into the featherweight division.

Rainey and Bryan to Fight As Lightweights.

Robert M. Rainey, jr., of Oklahoma City, Okla., captain of the Cavalier ring team, and Ham Bryan, of Richmond, Va., who was captain the previous year, are both in the lightweight class. There are also two veterans who are working as welterweights, Carter H. Myers, jr., of Petersburg, Va., and L. K. Kesser, of Norfolk, Va.

Three football men look like the most promising candidates in the middle and light-heavy classes. Bill Ivey, of Lynchburg, Va., will probably work as a middleweight, with John Peyton, of Staunton, Va., and Fenton Gentry, of St. Petersburg, Fla., as light-heavies. Gerald B. Webb, of Colorado Springs, Colo., will probably box as heavyweight, for it does not seem that Hunter Motley, of Madison, Va., can get in shape for this season.

Virginia's boxing schedule includes meets with Virginia Polytechnic Institute at Blacksburg January 18, Virginia Military Institute at home January 25, Florida at home February 3, North Carolina at home February 8, Duke in Durham February 15 and Pennsylvania at home February 22.

Two Michigan Teams In Action This Week

Ann Arbor, Mich., Dec. 9.—This week will find two Michigan athletic teams in action, the varsity swimmers and Coach George Veenker's basket ball five, which copped the Big Ten bunting last winter.

The Wolverine cagers will sally forth on a one-game invasion of the East, taking on Pennsylvania Saturday night at Philadelphia. This will be the third court battle between the two schools, the Wolverines and Quakers meeting in each of the last two years.

Matt Mann's swimming team will supply the home entertainment for Michigan sport fans, competing in the Michigan A. A. U. championships in the intramural building tank.

The Wolverine swimmers, Big Ten champs for the past three years, hope to set a new record by taking a fourth straight title. The team is shaping up well for so early in the year, but sees a mighty tough obstacle this year in Coach Tom Robinson's crack Northwestern outfit.

Co-eds Gasp as Star Is Thrown For Pants Loss

By AL DEMAREE

(Former Pitcher New York Giants).

"I've seen a lot of peculiar plays in football," says Jimmy Stahlman, "but I only saw one man who made the supreme sacrifice and really gave his pants to his dear old Alma Mater.

"Vanderbilt was playing University of Virginia, I believe," says Jimmy, "when 'Peck' Owens, a famous Vanderbilt player, got away with an open field ahead of him and only one of the enemy in pursuit.

"As they neared the goal line the tackler made a last despairing dive at 'Peck' and just succeeded in getting a hold on the waistband of Owens' football pants. As 'Peck' wouldn't stop and the pants did he crawled over the line for a touchdown minus those very necessary articles of adornment.

"Freshmen and Sophs wept and hundreds of co-eds were thrown into wild hysteria at Peck's embarrassment and magnificent gesture of self-sacrifice.

"To this day at Vanderbilt University they date football history from that fateful day, 'That Peck Owens gave his pants for dear old Vanderbilt.'"

W.-L. High to Play Stone Gap Saturday

The Washington-Lee High School Football Team, of Ballston, Va., will leave tomorrow with a squad of 20, for Stone Gap, Va., where it will meet the Stone Gap Eleven for the championship of teams in its class in the State on Saturday. The Washington-Lee team established its right to play for the title by defeating the Suffolk team last Saturday, which gave it the championship of the eastern half of Virginia, while Stone Gap was capturing the title of the western portion.

Washington-Lee's team has made a clean sweep of its season in games with Class B teams in Virginia, defeating Alexandria, Charlottesville, George Mason and Fredericksburg, while taking a forfeit from the Leesburg eleven. Coach Carter Diffy, Fletcher Kemp, county school superintendent, and Principal S. P. Vandersilce will accompany the team on its quest for the title.

W. & M. FIVE OPENS TRIP HERE

Plays Maryland on Friday in First of 4-Game Jaunt.

Special to The Washington Post.

WILLIAMSBURG, Va., Dec. 10.—William and Mary College sends its Green, Gold and Silver basket ball quintet to meet three of the best basket ball teams in the East, when it leaves Williamsburg Friday to invade the courts of the University of Maryland, Navy, the University of Delaware, and Princeton, on a northern trip before the Christmas holidays.

Maryland is to be met at College Park on Friday, Navy at the Academy on Saturday, Delaware at Newark on Monday, December 16, and Princeton on the Tiger's court on Tuesday.

The Indian quintet is expected to have its hands full in every game, as it would be difficult to pick three stronger teams than those of the Old Liners, the Midshipmen and the Tigers. However, with a squad of ten, bolstered by the addition of five men from an undefeated Freshman team of last year, the tricolor five appears capable of offering strong opposition to its opponents on this trip.

Silverman High Scorer in Virginia Last Year.

The ten men who will make up the squad include Silverman and Sauerbrun, forwards—the former, high point scorer in Virginia in 1928—McMenamin and Schaffer, centers—the former, an Alexandria High and St. Mary Celtic player, and the latter an all-State center in Maryland in 1928. Light, Sundin and Capt. M. Mozeleski, guards and Sykes, F. Mozeleski and Scully, utility.

Coach Kellison has been drilling his squad for more than a month, and has them in fine shape for this trip. Besides daily scrimmages, the team has already engaged in several practice games all with Langley Field and a quint composed of alumni players. In these scrimmages the combination of Silverman and Sauerbrun, forwards, McMenamin, center, and Capt. Mozeleski and Light, guards, showed to best advantage.

This is the second time that William and Mary has sent it's basket ball team on a northern invasion before the Christmas holidays; the 1929 quintet taking such a trip.

Davidson Grid Team Better Than Record

Special to The Washington Post.

Davidson, N. C., Dec. 10.—The sports editor of The Davidsonian, weekly newspaper published by Davidson College students, has made an interesting comparison between Davidson and her opponents during the football season, which has just closed. First downs, ground gained from scrimmage and passes, passes attempted, intercepted and completed, penalties suffered, and the average length of punts and kick-offs for each of the ten games played are all included, and at the end, the entire season is compared.

The Davidson Wildcats exceeded their opponents in the number of passes attempted, the number of interceptions, and the average length of punts and kick-offs. Penalties inflicted on Davidson were also less than opponents, but, in other departments listed, besides the exceptions mentioned, Davidson was overshadowed.

Basket Ball Opener For Lehigh Tonight

Bethlehem, Pa., Dec. 10.—The Lehigh University quintet will open its basket ball season on Wednesday evening on the Taylor Gymnasium floor, with the Stroudsburg State Teachers' College as the opposition. This will be the only home game for the Brown and White until after the Christmas recess. The team will journey to Gettysburg on Saturday for the only other contest before Christmas.

Lehigh has the brightest prospects for the most successful campaign in several seasons. One good reason for the unbounded optimism prevailing among the Brown and White five is the presence of six veterans from last year, several of whom have been through two campaigns. In addition to these men, there are three from last year's freshmen squad who will give the veterans quite a tussle for their berths. Heading the list of veterans is Bob Many, stellar forward, and among the leading scorers in Eastern collegiate basket ball during the past two seasons.

Michigan Hockeyists Open Season on Dec. 16

Ann Arbor, Mich., Dec. 10.—Eddie Lowery is starting his third season as Michigan hockey coach, and with the first game set for December 16 with Western Ontario, the midget mentor is not at all pessimistic.

He realizes he is handicapped by a small squad, lacking in reserve strength, but is encouraged by the showing of his men after only two weeks on the ice. The uncovering of a good goalie would do much to brighten Michigan hockey prospects, which were at a low ebb last winter, and in Tompkins, a sophomore, Lowery hopes he has the man he is looking for.

Tommy Courtis, a midget junior, has caught Lowery's eye for his work at wing. Courtis has a world of fight and has shown great improvement in a year. Capt. Bryant and Hart make up a veteran pair of defense men, while Nygord and Joseph played at the wings last year.

A sophomore named Langen is being groomed to take the center place left by the graduation of Capt. Mort Fisher, while Campbell, another soph, is his substitute. Others of the small squad are Scott, goalie; Schlanderer, wing, and Sippola, center. Schlanderer was a substitute last winter.

W. VA. OPENS ON MAT ON JAN. 17

Waynesburg Booked; Ohio State Listed for Jan. 25.

Special to The Washington Post.

MORGANTOWN, W. Va., Dec. 10. Although the complete schedule of meets for the West Virginia University wrestling team has not been announced, Director H. A. Stansbury made the fact known today that the Mountaineer grapplers will open their season with Waynesburg College here on January 17 and will meet Ohio State as their first "major" opponent at Columbus, Ohio, January 25.

The West Virginia wrestlers have been at work for several weeks, but only during the past six days have they been under Coach Steve Harrick, who divides his time between football and wrestling. Capt. Gordon Brill had been in charge of the drills previous to this week.

Coach Harrick has been hard hit by graduation in the light and heavy classes, having lost Adolph Cooper, 115-pounder, and Capt. Jim Cox, 125-pounder, along with Walter Brewster, 175-pounder, and the Nixon brothers, Ted and Butch, heavyweights.

Inexperienced Men Out in Lighter Classes.

As the squad lines up at present, it appears as though the Mountaineers will have to depend upon inexperienced men in the 115, 135 and heavyweight classes.

In the 125-pound class, Eddie Girden, a veteran of the 1928 squad, is back. Capt. Brill, 135-pounder last season, will be forced to move up to the 145-pound class this season, despite the fact that there are no outstanding 135-pound men in evidence. Paul Meyers, 145-pounder last year, will likely contest with Howard Johnston in the 155-pound class. In the event that the 158-pound class is substituted in some meets instead of the 155 and 165, Bill Harrick may be a contender with Johnston and Meyers. When the 165-pound class is in vogue, Harrick and Clarence Higgins will battle for the position. Bernard Levine and Ike Lewis are the leading candidates for the 175-pound division, and Paul Martin, who like Lewis, is a sophomore, will be the leading heavyweight candidate.

1930 Grid Prospects Bright at Penn State

Special to The Washington Post.

State College, Pa., Dec. 10.—Taking stock of material on hand for the next football season, coaches of the Penn State Team find that they will be well fixed for candidates for all except one position on the 1930 combination. Graduation will take comparatively light toll in regulars' positions, although six letter men and four reserves from the present senior class will be lost to the squad.

Dutch Ricker's guard vacancy will be the most difficult one for the coaches to fill. Tony Panaccion, right tackle, played as a regular for most of the season, but toward the end was supplanted by Duvall and Martin, who returned to the line for the Pitt game.

Easton High Booters Blank Chestertown

Special to The Washington Post.

Easton, Md., Dec. 10.—The tie game between the soccer teams of the Easton and Chestertown High School, played at Denton last Friday for the championship of the Eastern Shore was played off today at Denton, and resulted in a victory for Easton by the score of 2 to 0. Samuel Meintzer, of Easton, kicking two penalty goals.

The Easton team will go to Baltimore on Saturday, when it will play the high school team of Middletown, Frederick County champions of the Western Shore, for the State championship. The game will be played at the Baltimore Stadium. A large delegation of Easton rooters will accompany the team.

GOLF AS CHAMPIONS PLAY IT

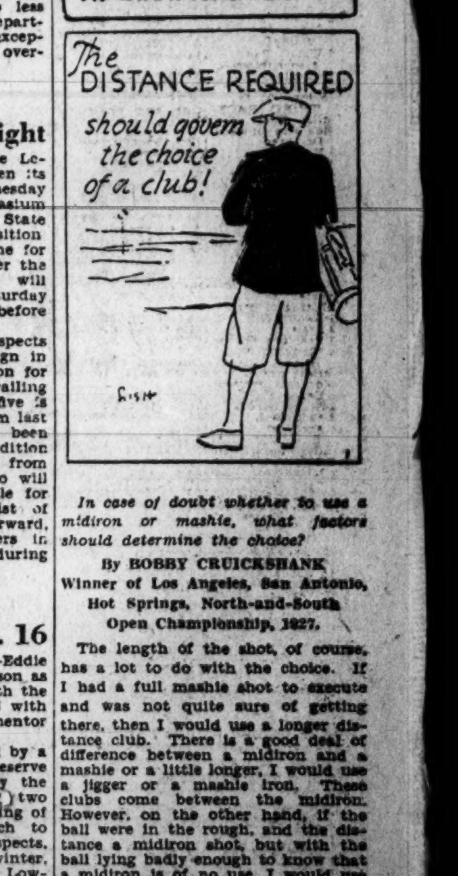

In case of doubt whether to use a midiron or mashie, what factors should determine the choice?

By BOBBY CRUICKSHANK

Winner of Los Angeles, San Antonio, Hot Springs, North-and-South Open Championship, 1927.

The length of the shot, of course, has a lot to do with the choice. If I had a full mashie shot to execute and was not quite sure of getting there, then I would use a longer distance club. There is a good deal of difference between a midiron and a mashie or a little longer, I would use a jigger or a mashie iron. These clubs come between the midiron. However, on the other hand, if the ball were in the rough, and the distance a midiron shot, but with the ball lying badly enough to know that a midiron is of no use, I would use a mashie or a jigger and sacrifice distance.

In a windy day, where the shot is ordinarily a mashie shot, I would use a three-quarter iron shot and so control the shot much more easily.

J. C. C. CAGERS DRILL.

The J. C. C. unlimited court squad will practice tonight in the Center gym at 9:30 o'clock. Abramson, Wallenstein, Hirsch, Levin, Singman, Laefsky, Tash, Walker and other candidates are asked to report. Manager Stein is booking games at Lincoln 5150. He is anxious to schedule a game for Sunday at 7 o'clock in the Center gym.

25 YEARS AGO TODAY

SENATOR COCKRELL OF MISSOURI WAS ABOUT TO RETIRE AFTER 29 YEARS OF SERVICE.
THE SENATOR WILL TAKE WITH HIM THE LAST PAIR OF COWHIDE BOOTS WORN IN THE SENATE.
WILLIAM J. BRYAN ADDED TO HIS COLLECTION OF JEFFERSON RELICS A WHITE MARBLE PUNCH BOWL.
THE OLD AUTOGRAPH ALBUM.
Remember me when far far off,
Where the woodchucks die of
Whooping Cough.
H.C. NOLAN, NEW YORK
MAUDE ADAMS BEGAN PLAYING "LADY BABBIE" IN "THE LITTLE MINISTER" PRECEDED BY A ONE-ACT PLAY ENTITLED "TOP O' ME THUMB"
12-11

DECEMBER 11, 1904.

Richard Canfield and David Buckli, proprietors of the most exclusive gambling house in the country, were fined $1,000 in a New York police court.

American League officials at their winter meeting were considering means of disposing of the Washington Club, which is a financial failure. The league carried the club last season.

The largest crowd of the year was expected to witness the Army-Navy game at the American League Ball Park, here. Tickets were at a premium.

The stock market suffered a disastrous slump today, leading stocks fell off 2 to 15 points.

Daily Cross-Word Puzzle

ACROSS.

1 Intimidate
4 Bear oneself jauntily
8 An herb
12 Mimic
13 Unobstructed
14 Unaspirated
15 Region of surpassing delight
17 Resound
18 Throw off from the surface
19 Any equipment
21 A fruit
22 Anticipating with horror
25 Frequently (poetic)
28 Small insect
29 Defensive ditches outside of fortress walls
32 Ointment of oil with wax
34 Covered gallery or portico
35 Proficient
36 It is (cont)
37 To close
38 Authoritatively declared rules or laws
41 Tube upon which silk is wound
43 Back of the neck
44 The rainbow
48 Tall tree of the island of Java
50 Chemical compound used by women for bleaching hair
52 The foundation
53 A brilliant or impetuous rush (Fr.)
54 Climbing herb
55 Instead
56 Assumed character or function
57 Attentive consideration

DOWN.

1 Covers
2 Eel-like fish
3 Existed
4 Seed vessel
5 Produced or occurring at the surface of the earth
6 Place in office again
7 Work in a homogeneous mass
8 High mountain
9 Occupy or engross again
10 Common two-toed sloth
11 Liquefy
16 Augment
20 Chinky
23 Flexible stem of palm growing in East India
24 Square of rectangular block of wood
25 South American plant of the genus oxalis
26 Nourished
27 Intrude offensively
30 A metal
31 Mournful
33 Skillful
34 Following the exact words
36 American tree of dogwood family
39 Wax candle
40 A cardinal number
41 Raise to the third power
42 Precious stone
45 Consummate
46 Notion
47 Cauterize
49 Comprehend
51 Being a unit

YESTERDAY'S ANSWER.

(Copyright, 1929.)

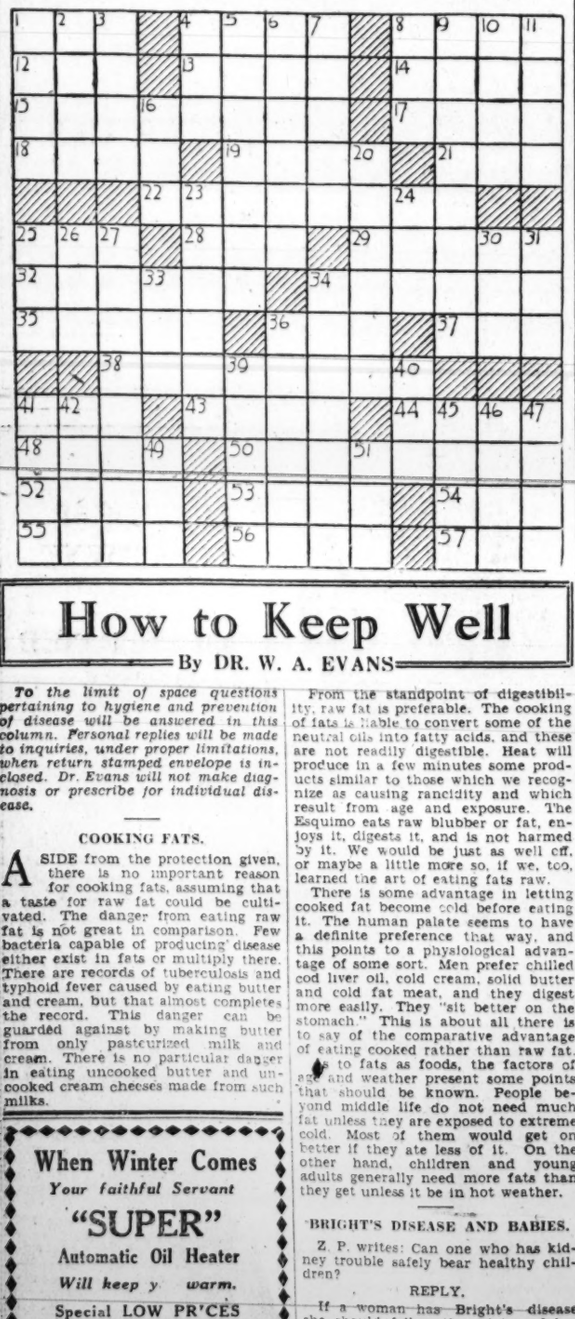

How to Keep Well

By DR. W. A. EVANS

To the limit of space questions pertaining to hygiene and prevention of disease will be answered in this column. Personal replies will be made to inquiries, under proper limitations, when return stamped envelope is inclosed. Dr. Evans will not make diagnosis or prescribe for individual disease.

COOKING FATS.

ASIDE from the protection given, there is no important reason for cooking fats, assuming that a taste for raw fat could be cultivated. The danger from eating raw fat is not great in comparison. Few bacteria capable of producing disease either exist in fats or multiply there. There are records of tuberculosis and typhoid fever caused by eating butter and cream, but that almost completes the record. This danger can be guarded against by making butter from only pasteurized milk and cream. There is no particular danger in eating uncooked butter and uncooked cream cheeses made from such milks.

From the standpoint of digestibility, raw fat is preferable. The cooking of fats is liable to convert some of the neutral oils into fatty acids, and these are not readily digestible. Heat will produce in a few minutes some products similar to those which we recognize as causing rancidity and which result from age and exposure. The Esquimo eats raw blubber or fat, enjoys it, digests it, and is not harmed by it. We would be just as well off, or maybe a little more so, if we, too, learned the art of eating fats raw.

There is some advantage in letting cooked fat become cold before eating it. The human palate seems to have a definite preference that way, and this points to a physiological advantage of some sort. Men prefer chilled cod liver oil, cold cream, solid butter and cold fat meat, and they digest more easily. They "sit better on the stomach." This is about all there is to say of the comparative advantage of eating cooked rather than raw fat. As to fats as foods, the factors of age and weather present some points that should be known. People beyond middle life do not need much fat unless they are exposed to extreme cold. Most of them would get on better if they ate less of it. On the other hand, children and young adults generally need more fats than they get unless it be in hot weather.

BRIGHT'S DISEASE AND BABIES.

Z. P. writes: Can one who has kidney trouble safely bear healthy children?

REPLY.

If a woman has Bright's disease she should follow the advice of her physician as to child bearing. We had an article on this subject recently. Some women with Bright's disease bear children with safety to themselves and to the children. Women in other groups can not.

(Copyright, 1929.)

When Winter Comes
Your faithful Servant
"SUPER"
Automatic Oil Heater
Will keep y warm.
Special LOW PR'CES
Attractive Terms.
Wallace Engineering Co.
Nat. 0183. 904 12th St. N.W.

BUCK ROGERS, 2429 A. D. — *Falls on Feet* — *By Phil Nowlan and Dick Calkins*

I'LL LAND ON MY FEET, BUT I CAN'T BEND MY KNEES TO TAKE UP THE SHOCK!
IT'S THE AMERICAN!
HE'LL HIT US!
GIVE HIM ROOM!
IN DIVING AT HUM-TOY, WHO HAD KIDNAPPED WILMA OUT OF JEALOUSY, I SHOT OUT THE WINDOW
THIS WOULD BE EASY IF I WASN'T PARALYZED FROM THE KNEES UP
RUN!
HE'LL BE KILLED!
NO, HE'S FLOATING DOWN
(COPYRIGHT JOHN BILLS CO.)
HOLY DRAGONS
WHAT A SMASH!
HE'S KNOCKED OUT!
BLAM!
DICK CALKINS
241
(TO BE CONTINUED)

ELLA CINDERS— *Minor Changes* — *By Bill Conselman and Charlie Plumb*

John J. Overhead has been appointed supervisor of the picture Ella is to direct in Hollywood.
YESTERDAY WE CHANGED THE TITLE OF THE PICTURE FROM SHOOTING STARS TO FLAMING VENUS!
CANCEL THAT WE! I DIDN'T VOTE YES!
STAGE 4 SILENCE
BUT I FORGOT TO ASK YOU WHAT THE STORY IS ABOUT?
THE HEROINE IS AN ASTRONOMER'S DAUGHTER! SHE LIVES IN AN OBSERVATORY ON TOP OF A MOUNTAIN AND —
Reg. U. S. Pat. Off.; Copyright 1929, by Mesopolitan Newspaper Service
WAIT A SECOND! I'M CLICKING WITH AN IDEA! WE'LL CHANGE HER TO AN ARAB CHIEF'S DAUGHTER AND OPEN THE STORY ON THE DESERT!
SAYS YOU?
THAT MEANS WE'LL HAVE TO CHANGE THE TITLE AGAIN! I'M CLICKING! WE'LL CALL IT SAHARA SARAH! GREAT TITLE FOR A THEME SONG!
12-11

GASOLINE ALLEY — *For the Love of Walt*

WALT, DO YOU THINK THERE'S ANY CHANCE OF SKEEZIX GETTING CODA'S MONEY BY CHRISTMAS?
I'D SAY THERE WASN'T A CHANCE IN THE WORLD, PHYLLIS. WHY?
I DID SC WANT TO GET YOU A WONDERFUL PRESENT, WALT DEAR. AND IT WAS GOING TO COST QUITE A LOT OF MONEY.
GEE WHIZ, PHYLLIS! I DON'T NEED ANYTHING LIKE THAT, SO I WON'T BE DISAPPOINTED.
BESIDES I DO SO NEED SOME CLOTHES FOR THE HOLIDAYS.
(Reg. U.S. Pat. Off., Copyright, 1929, by The Chicago Tribune)

MINUTE MOVIES — (All rights protected by the George Matthew Adams Service. Trade Mark Registered U. S. Patent Office.) — *By Ed Wheelan*

DAYS OF YORE
A "WHEELAN PICTURE"
EPISODE 20
ON HEARING THAT DE BRISSAC WOULD FORCE HER TO MARRY HIM IN SPITE OF HIS PROMISE TO FREE HER, BEATRICE DROPPED TO HER KNEES AND IMPLORED THE NORMAN TO SPARE HER
THY TEARS WILL AVAIL THEE NAUGHT! I HAVE MADE UP MY MIND AND ALL THY TEARS AND PRAYERS ARE USELESS!!
MEANWHILE GIRTH HAD MADE HIS WAY TO THE HEART OF SHERWOOD FOREST AND THERE IN A SMALL CLEARING HE HAD COME UPON ROBIN HOOD AND SOME OF HIS MERRY MEN
GOOD MASTER ROBIN HOOD: TELL ME, I PRITHEE, WHERE I MAY FIND HIM "THEY CALL GILES EARL OF DUNHAM!!
I COME FROM CEDRIC, THE SAXON, WHO IS IN GRAVE PERIL AT THE HANDS OF THE NORMAN BARON DE BRISSAC!!
ROBIN HOOD A GALLANT SAXON WHO HAD BECOME AN OUTLAW THRU POLITICAL NECESSITY
PAUL VOGUE
ON HEARING GIRTH'S TALE OF DE BRISSAC'S VILLAINY, ROBIN HOOD RAISED HIS HORN AND BLEW THREE MIGHTY BLASTS UPON IT
SEE THE ASSEMBLING OF THE BAND ON THIS SCREEN TO-MORROW
12-11

BOBBY THATCHER — *Notification* — *By George Storm*

I BEEN LOOKIN ALL OVER FOR YOU TUBBY.
YOUR CLOTHES IS ALL TORE AND MUDDY- AIN'T YOU GOIN' TO SCHOOL?
I GUESS IF YOU KNEW WHAT I KNOW YOU'D NOT BE THINKIN' ABOUT SCHOOL! DON'T YOU WANTA GET RICH?
GET RICH?
I KNOW WHAT YOU MEAN— I AIN'T GONNA PLAY HOOKEY JUST TO GO OVER TO THAT OLD SWAMPY ISLAND AND DIG SOME MORE, — NOT ME!
WELL, YOU DON'T NEED TO GO WITH ME IF YOU DON'T WANT TO, AND THE TREASURES BEEN DUG UP AND IT'S BEING DIVIDED FOR US AT THE HOTEL
© McClure Newspaper Syndicate

THE GUMPS — *Scooge*

SCOOGE SPEAKING— I SEE YOUR LITTLE LOVE BIRD HAS LEFT TOWN— TOM CARR HAS GONE— WHAT ABOUT THIS?
WELL- MY HEAVENS— IT WAS NO FAULT OF MINE— I DIDN'T CHASE HIM OUT OF TOWN— AND I HAVEN'T HIM LOCKED UP IN A CAGE— YOU KNOW—
WELL— I CAN'T GO OUT AND LASSO THE MAN— YOU DON'T EXPECT ME TO BIND AND GAG HIM— AND KIDNAP HIM— DO YOU? DO YOU WANT ME TO HIT HIM ON THE HEAD WITH A MALLET AND DRAG HIM TO THE ALTAR?
THE SLEEPING BEAUTY— EH? WELL— THAT BEAUTY SLEEP IS OVER— WAKE UP!
ACTION IS WHAT I WANT— ACTION! SHARPEN UP SOME OF THOSE DARTS OF YOUR'S— GET YOUR BOW AND ARROW AND DO A LITTLE TARGET PRACTICE— REMEMBER 40%—
SIDNEY SMITH
Reg. U. S. Pat. Off.; Copyright, 1929, by The Chicago Tribune.

U.S. BONDS ADVANCE AS SALES FALL OFF

Time Money Rates Raised; South American Loans Turn Heavy.

RAILS IN GENERAL RISE

New York, Dec. 10 (A.P.)—Bond prices made small changes in today's market, the dullest in three weeks. An advance to 5 per cent flat in the time money quotation, reflecting seasonal demands, tended to restrict inquiry from large buyers and the list was again irregular, although there was a mild revival of interest in the late trading.

Declines outnumbered advances in the early hours, but some of these small losses were recovered as the session drew to its close and final prices proved to be about the best of the day. The change in sentiment was especially noticeable in the United States Government group, where large turnovers were recorded in the last hour, with closing prices irregularly higher.

Adjustment income bonds found a rising market in the rail division. St. Paul 5s, Great Northern 6s and Seaboard Air Line 5s advanced 1 to ½ points, the first-named showing a volume that was exceeded only by the American Telephone convertible 4½s. Speculative mortgage and debenture rails, which had been marked up a point or two in recent sessions, met with profit-taking.

Norfolk & Southern refunding 5s lost a point, equaling their 1929 low, on the announcement that the semi-annual dividend on the optional stock had been passed. First-grade rails were mixed, showing unimportant gains and losses. Soo Line 4s and New Haven debenture 4s made new highs for the year.

The irregularity of stocks imparted a similar trend to the convertibles. The American Telephone debenture rose 2½ points net, while International Telephone 4½s and Missouri Pacific 5½s gained less than a point. There were small net declines in American I. G. Chemical 5½s, American International 5½s, Commercial Investment Trust 5¼s, and New Haven 6s.

Activity in South American Loans was a feature of the foreign division. Brazilian issues, with the exception of the firm 8s, turned heavy. Argentines were irregular. British 5½s, among the European government obligations, declined nearly a point to within ½ of their 1929 low.

New bond financing scheduled for offering tomorrow includes a new issue of Peoples Light & Power Corporation one-year 5½ per cent notes at 99½. Proceeds will be used for retirement of unfunded debt, payment for improvements and other corporate purposes.

BOND SALES ON NEW YORK EXCHANGE

(Reported direct from the New York Stock Exchange by J. & W. Seligman & Co.)

UNITED STATES GOVERNMENT WAR LOANS.
The following sales are given in lots of $1,000.
(Quotations in dollars and 32ds of a dollar.)

Sale	Issue	Open	High	Low	Last
59	Liberty 3½s	99 6.32	99 6.32	99 2.32	99 6.32
3	Liberty 1st 4¼s	101	101	100 28.32	100 28.32
320	Liberty 4th 4¼s	101 11.32	101 15.32	101 4.32	101 15.32
1	Lib 4th 4¼s, reg.	101 5.32	101 5.32	101 5.32	101 5.32
282	U S G 4¼s	112	112 8.32	111 8.32	112
136	U S G 4s	108	108 8.32	107 16.32	108 8.32
60	U S G 3¾s	105	105 8.32	104 16.32	105 8.32
1	U S G 3⅜s, 1943	99 20.32	99 20.32	99 20.32	99 20.32
1	U S G 3⅜s, 1947	99 22.32	99 22.32	99 22.32	99 22.32

FOREIGN GOVERNMENT BONDS.
The following sales are given in lots of $1,000.

Sale	Issue	Open	High	Low	Last
	A				
3	Antioquia, Dept of, A-7s, 1945	81	81	81	81
1	Antioquia, Dept of, B-7s, 1945	81	81	81	81
1	Antioquia, Dept of, D-7s, 1945	80¼	80¼	80¼	80¼
4	Antioquia, Dept of, 3d 7s, 1957	80	80	80	80
11	Antwerp, City of, 6s, 1958	92½	92½	92½	92½
31	Argentine Govt 6s, ser A, 1957	99⅛	99⅛	99	99⅛
4	Argentine Govt 6s, ser B, 1958	99	99	99	99
24	Argentine Govt 6s, June, 1959	99¼	99¼	98⅞	98
10	Argentine Govt 6s, Oct, 1959	99⅛	99¼	99⅛	99⅛
18	Argentine Govt 6s, May, 1960	99	99½	99	99⅛
5	Argentine Govt 6s, Oct, 1960	99¾	99¾	99	99
17	Argentine Govt 6s, Sept, 1960	99¼	99¼	98¾	98¾
7	Argentine Govt 6s, Feb, 1961	99	99½	99	99½
3	Argentine Govt 5½s, 1962	93½	93½	93½	93½
8	Australia 5s, 1955	93½	93¾	93	93
10	Australia 5s, 1957	93¼	93¼	93	93
17	Australia 4½s, 1956	85¾	85¾	85½	85½
3	Austrian Govt 7s, 1943	104	104	103⅜	103⅜
	B				
1	Bavaria, King of, 6½s, 1945	95¼	95¼	95¼	95¼
13	Belgium, King of, 6s, 1955	100½	100½	100¼	100½
5	Belgium, King of, 6½s, 1949	105	105½	105	105½
29	Belgium, King of, 7½s, 1945	115¼	115⅜	115¼	115¼
26	Belgium, King of, 7s, 1955	108⅛	108¼	108⅛	108⅛
8	Belgium, King of, 7s, 1956	106	106¼	106	106¼
20	Belgium, King of, 8s, 1941	111	111¼	111	111¼
1	Bergen, City of, 6s, 1949	101	101	101	101
12	Berlin 6½s, 1950	96¾	96¾	96¾	96¾
4	Berlin 6s, 1958	90¼	90¼	90¼	90¼
2	Bogota, City of, 8s, 1945	95½	98¼	95½	98¼
5	Bolivia, 8s, 1947	95½	95½	95	95
9	Bolivia 7s, 1958	83¼	83¼	83	83
13	Bolivia 7s, 1958, ct	81¾	82	81½	81⅝
15	Bordeaux, City of, 6s, 1934	102½	102½	102	102
17	Brazil, U S of, 7s, 1952	88½	88½	88	88
65	Brazil, U S of, 6½s, 1926-57	80⅜	80⅜	78⅞	78⅞
22	Brazil, U S of, 6½s, 1927-57	81	81	79¾	79¾
32	Brazil, U S of, 8s, 1941	100¼	100¼	99¼	100
13	Bremen, State of, 7s, 1935	100¾	100¾	100¾	100¾
9	Brisbane, City of, 5s, 1957	89⅛	89⅛	88¾	88¾
9	Brisbane, City of, 5s, 1958	89⅛	89⅛	89	89
16	Budapest, City of, 6s, 1962	75⅞	76	73¼	73¼
3	Buenos Aires, City of, 6½s, 1955	100½	101	100½	101
10	Bulgaria, King of, 7s, 1967	76½	76½	76½	76½
5	Bulgaria, King of, 7½s, 1968	84½	84½	84½	84½
	C				
3	Caldas, Dept of, 7½s, 1946	85	85	85	85
2	Canada, Dom of, 5s, 1931	100¾	100¾	100⅝	100⅝
1	Canada, Dom of, 5s, 1952	102½	102½	102½	102½
1	Canada, Dom of, 4½s, 1936	98½	98½	98½	98½
2	Chile, Rep of, 6s, 1960	91½	91½	91⅛	91⅛
9	Chile, Rep of, 6s, 1961	91¼	91¾	91	91¾
8	Chile, Rep of, 6s, 1961, Jan	91¼	91¼	91¼	91¼
4	Chile, Rep of, 6s, 1961, Sept	91	92	91	92
5	Chile, Rep of, 6s, 1962	90⅞	90⅞	90⅞	90⅞
7	Chile, Rep of, 7s, 1942	102½	102¾	102½	102½
6	Cologne, City of, 6½s, 1950	96	96	95	95
9	Colombia, Rep of, 6s, 1961, Jan	76½	76¾	76½	76½
43	Colombia, Rep of, 6s, 1961, Oct	76½	76½	76	76½
8	Copen, City of, 5s, 1952	95⅝	95¾	95⅝	95¾
2	Copen, City of, 4½s, 1953	89¾	89¾	89¾	89¾
19	Cordoba, Prov of, 7s, 1942	96¾	97½	96¾	97½
1	Costa Rica, Rep of, 7s, 1951	89½	89½	89½	89½
5	Cuba, Rep of, 5½s, 1953	101	101	101	101
2	Cundinamarca, Dept of, 6½s, 1959	71¼	71¼	71¼	71¼
1	Czechoslovakia, Rep of, 8s, 1951	108	109	109	109
	D				
3	Denmark, King of, 6s, 1942	104½	104½	104⅛	104⅛
3	Denmark, King of, 5½s, 1955	100¾	100¾	100¾	100¾
4	Denmark, King of, 4½s, 1962	90⅝	90⅞	90⅝	90⅝
3	Dominican Rep 5½s, 1942	95	95	93	95
4	Dominican Rep 5½s, 1940, 1st	93	93	93	93
5	Dominican Rep 5½s, 1940, 2d	93¾	93¾	93¾	93¾
1	Dutch E India 6s, 1947	101½	101½	101½	101½
1	Dutch E India 6s, 1962	102	102	102	102
	E				
9	Estonia, Rep of, 7s, 1967	77⅛	77½	77⅛	77½
	F				
12	Finland, Rep of, 5½s, 1958	86¾	86⅞	86¾	86⅞
1	Finland, Rep of, 6s, 1945	90	90	90	90
10	Finland, Rep of, 6½s, 1956	96	96	93	93
9	Finland, Rep of, 7s, 1950	97¾	97¾	97½	97¾
35	French Govt 7½s, 1941	117⅝	118	117¼	117¾
21	French Govt 7s, 1949	110⅜	110⅜	110⅜	110⅜
	G				
10	German Govt 7s, 1949	106⅛	106½	106⅛	106½
2	Greek Govt 7s, 1964	98	98	98	98
8	Greek Govt 6s, 1968	83½	83½	83	83
	H				
1	Haiti, Rep of, 6s, 1952	97½	97½	97½	97½
2	Hungarian Con Mun 7½s, 1945	93	93	93	93
4	Hungarian Con Mun 7s, 1946	87½	87½	87½	87½
3	Hung Land Mtge 7½s, 1961, B	91	92½	91	92½
6	Hungary, King of, 7½s, 1944	100½	100½	100½	100½
	I				
2	Irish Free State 5s, 1960	97½	97½	97½	97½
29	Italy, King of, 7s, 1951	96	96	95	95¼
	J				
3	Japanese 6½s, 1954	102¼	102¼	102⅛	102¼
1	Japanese Ster 4s, 1931	94½	94½	94½	94½
3	Jugoslavia Bk 7s, 1957	78¼	78¼	78¼	78¼
	L				
2	Leipzig, City of, 7s, 1947	98⅛	98¼	98	98
3	Lyons, City of, 6s, 1934	102⅛	102½	102⅛	102½
	M				
9	Marseilles, City of, 6s, 1934	102⅛	102⅛	102	102
4	Medellin, Municipal of, 6½s, 1954	73	73	72½	72½
1	Mexico, U S of, 4s, 1910, large	13¾	13¾	13¾	13¾
1	Mexico, U S of, large 6s, 1923	20	20	20	20
5	Milan, City of, 6½s, 1952	86⅝	86½	86⅝	86½
16	Minas Gereas 6½s, 1958	80⅞	80⅞	79	79
	N				
1	New South Wales 5s, 1957	91	91	91	91
2	Norway, King of, 5s, 1963	96½	96½	96½	96½
3	Norway, King of, 5½s, 1965	100½	100½	100½	100½
3	Norway, King of, 6s, 1943	102⅞	102⅞	102¾	102¾
14	Norway, King of, 6s, 1944	103	103	102⅞	103
8	Norway, King of, 6s, 1952	102¾	102¾	102¾	102¾
	O				
5	Oslo, City of, 5½s, 1946	98½	98½	98½	98½
	P				
5	Panama, Rep of, 5s, 1963	90⅛	90⅛	90⅛	90⅛
13	Pernambuco, State of, 7s, 1947	80½	80½	79½	79½
19	Peru 6s, 1960	79	79	76½	76½
17	Peru 6s, 1961	79	79	78	78¼
6	Peru 7s, 1959	94	94	94	94
4	Poland 8s, 1950	93⅛	93⅛	93	93
51	Poland 7s, 1947	84¼	84¼	84¼	84¼
	Q				
1	Queensland, State of, 6s, 1947	102½	102½	102½	102½
	R				
6	Rio de Janeiro, City of 8s, 1946	101⅞	102	101⅞	102
65	Rio de Janeiro, City of, 6½s, 1953	80⅞	81	78½	78⅝
4	Rio Gr do Sul, St of, 8s, 1946	99¾	100¼	99¾	100
12	Rio Gr Sul, St of, 7s, 1966	85½	86	85	86
6	Rio Gr do Sul, St of, 6s, 1968	75½	75½	75½	75½
1	Rio Gr do Sul, St of 7s, 1967	84⅛	84⅛	84⅛	84⅛
35	Rome, City of, 6½s, 1952	89	89¼	88½	88½
	S				
5	Santa Fe, Prov of, 7s, 1942	95	95	95	95
1	Sao Paulo, City of, 8s, 1952	103	103	103	103
5	Sao Paulo, City of, 6½s, 1967	85	85	85	85
6	Sao Paulo, State of, 6s, 1968	74	74	74	74
3	Sao Paulo, State of, 7s, 1956	88	88	87	87
3	Sao Paulo, State of, 8s, 1936	98½	98½	98	98
20	Sao Paulo, State of, 8s, 1950	99¼	99¼	99	99¼
12	Seine, Dept of, 7s, 1956	106⅝	106¾	106⅝	106⅝
12	Serbs, C & S, King of, 8s, 1962	88	88½	88	88
18	Serbs, C & S, King of, 7s, 1962	78⅝	78⅝	78	78
3	Styria, Prov of, 7s, 1946	86	86	86	86
25	Sweden, King of, 5½s, 1954	103½	103½	103½	103½
1	Sweden, King of, 6s, 1939	102	102	102	102
9	Switzerland, Govt of, 5½s, 1946	103⅜	103⅜	103	103¼
2	Switzerland, Govt of, 8s, 1940	108¾	109	108¾	109
	T				
7	Tokyo, City of, 5½s, 1961	88⅛	88¼	88⅛	88⅛
4	Tolima, Dept of, 7s, 1947	75	75	73	73
2	Trondhjem, City of, 5½s, 1957	95¼	95¼	95¼	95¼
	U				
17	U K Gt B & I 5½s, 1937	102¾	102¾	102½	102½
1	Upper Austrian Prov., 7s, 1945	90	90	90	90
3	Uruguay, Rep of, 8s, 1946	107¼	107¼	107¼	107¼
21	Uruguay, Rep of, 6s, 1960	97	97⅜	96⅜	96⅜
	V				
6	Venetian Prov Mtg Bank 7s, 1952	89½	89⅝	89½	89½
1	Vienna, City of, 6s, 1952	84	84	84	84
	W				
4	Warsaw 7s, 1958	77½	77½	77¼	77⅝
	Y				
20	Yokohama, City of, 6s, 1961	96	96	95¾	95¾

DOMESTIC BONDS—RAILS AND MISCELLANEOUS.

Sale	Issue	Open	High	Low	Last
	A				
7	Abitibi Power & Paper 5s, 1953	83¼	83¾	83¼	83¾
4	Allegheny Corp 5s, 1944	102¼	102¼	102⅛	102⅛
36	Allegheny Corp 5s, 1949	102¼	102¼	102⅛	102⅛
4	Allis-Chalmers 5s, 1937	99½	99½	99½	99½
62	Amer I. G. Chemical 5½s, 1949	106	106¼	105⅛	106
27	American International 5½s, 1949	98	98½	98	98½
3	Amer Nat Gas 6½s, 1942	84⅛	84⅛	84	84
7	Amer Smelt 5s, 1947	100⅜	100⅜	100⅜	100⅜
654	Amer Tel & Tel 4½s, 1939	146	149½	146	149
5	Amer T & T col tr 5s, 1946	103½	103½	103⅛	103⅛
17	Amer T & T Col 5½s, 1943	106½	106⅜	106¼	106¾
19	Amer Tel & Tel 5s, 1960	103⅝	104	103¾	104
3	Armour & Co 4½s, 1939	89½	89½	89½	89½
4	Armour & Co of Del 5½s, 1943	85¾	85⅞	85¾	85⅞
19	At T & S F gen 4s, 1995	91⅝	93	91⅝	93
10	At T & S F 4½s, 1998	133¼	133¼	133¼	133¼
1	At T & S F 4s, 1909-1955	87	87	87	87
1	At T & S F Ariz Div 4½s, 1962	98	98	98	98
1	Atlantic Coast Line 4s, 1952	95	95	95	95
6	A C L & N Col 4s, 1952	91½	91½	91	91
	B				
17	B & O cvt 4½s, 1933	99¼	99¼	98¾	98¾
5	B & O 1st g 5s, 1948	103⅝	103⅝	103⅝	103⅝
5	B & O ref & gen 5s, 1995	102½	102½	102⅜	102⅜
7	B & O (Tol & Cinn) 4s, 1959	85⅝	86¼	85½	86¼
12	Batavian Petroleum 4½s, 1942	93	93	92¾	92¾
3	Bell Tel of Pa 5s, ser B, 1948	104¾	104¾	104¾	104¾
10	Berlin Elec Elev 6½s, 1956	86	86½	86	86
21	Berlin City Elec 6½s, 1951	89	89	88¾	88¾
7	Berlin City Elec 6½s, 1959	89½	89¾	89½	89¾
4	Beth Steel 5s, 1936	101⅛	101⅛	101⅛	101½
8	Beth Steel 5½s, 1953	105⅛	105½	105⅛	105½
19	Beth Steel 6s, 1948	104¾	105	104¾	104⅞
5	Bklyn Edison 5s, A, 1949	103	103	103	103
1	Bklyn Edison 6s, B, 1930	100⅜	100⅜	100⅜	100⅜
17	Bklyn Man Tran 6s, 1968	96¼	96½	95¼	95¼
9	Buff, R & P 4½s, 1957	91½	91¾	91½	91½
4	Bush Terminal 5s, 1955	98	98	98	98
	C				
5	California Petrol 5½s, 1938	98½	98½	98½	98½
20	California Petrol 5s, 1939	95	95	94⅛	94⅛
16	Canadian Nat 4½s, 1954	94⅛	94¼	94	94
2	Canadian National 4½s, 1957	94¼	94¼	94¼	94¼
7	Canadian National 5s, gtd	100⅛	100¼	100	100¼
3	Canadian Pac deb 4s	84⅜	84⅜	84⅜	84⅜
3	Canadian Pac 5s, 1944	102⅛	102¼	102⅛	102¼
18	Central of Ga 5s ser C, 1959	100	100	100	100
4	Certainteed Prod 5½s, 1948	65	65	65	65
9	Ches & Ohio gen 4½s, 1992	98½	98½	98½	98½
29	Ches & Ohio cvt 4½s, 1930	99¾	99⅞	99¾	99⅞
2	Ches & Ohio 4½s, 1993	98½	98½	98⅜	98⅜
4	Ches & Ohio cons 5s, 1939	102⅝	102⅝	102½	102½
5	Ches Corporation 5s, 1947	99⅜	99¾	99⅛	99⅞
7	C & E Ill 1st cons g 6s, 1951	76	76½	76	76½
8	Chi Great Western 1st 4s, 1959	65	65	63½	63½
83	C M St P & P 5s, 1975	93	93½	92½	93
205	C M St P & P adj 5s, 2000	73¼	74	73	74
235	Chi & N W 4¾s, 1949, cv	100¼	100½	100⅛	100⅜
44	C R I & P ref 4s, 1934	95¼	95½	95¼	95⅜
2	C R I & P 4½s, 1952	93⅝	94	93⅝	94
2	C R I & P g 4s, 1988	89	89¼	89	89¼
31	Chile Copper 5s, 1947	95½	96	95¼	96
1	C C C & St L g 4s, 1993	89	89	89	89
7	C C C & St L d 4½s, 1931	99	99	99	99
1	C C C & St L r & i 6s, D 1963	99½	99½	99	99½
2	Colon Oil 6s, 1938	81	81	81	81
2	Colo & Southern ref 4½s, 1935	98	98	98	98
9	Columbia Gas & El 5s, 1952, May	100¼	100¼	100¼	100¼
8	Commercial Inv 5½s, 1949	88	88	87	87
2	Cuba C S cvt deb 8s, sta, 1930	40	40	40	40
	D				
1	Del & H 1st & ref 4s, 1943	93	93	93	93
1	Dela & Hudson sec 5s, 1930	100¾	100¾	100¾	100¾
3	Denver Gas 5s, 1951	99¾	100	99¾	100
5	Den & R Gr 1st 4s, 1936	92⅞	93	92⅞	92⅞
1	Den & R Gr & West 5s, 1978	89½	89½	89½	89½
14	Den R Gr & West 5s, 1955	91½	92	91½	92
17	Detroit Ed Ser A 5s, 1949	102½	102½	102½	102½
19	Dodge Bros 6s, 1940	94¼	94½	94	94½
1	Duke-Price Pow 6s, 1966	103½	103½	103½	103½
13	Duquesne Light 4½s, 1967	99½	99¾	99	99
	E				
15	Edith Rock-McCormick 6s, 1984	100	100	100	100
4	Erie 1st cons g in 4s, 1996	87¼	87¼	87¼	87¼
38	Erie R R 5s, 1967	96½	97½	96½	96⅞
	F				
3	Fiat 7s, 1946, x war	91	91	91	91
43	Fla E Coast 1st & ref 5s, 1974	56⅞	56⅞	55	55
3	Framerican Ind Dev 7½s, 1942	104⅛	104½	104⅛	104½
12	French Nat S S Lines 7s, 1949	102½	103½	102½	103½
	G				
6	General Motors Accep 6s, 1937	101½	101½	101¼	101¼
1	Gen Steel Casting 5½s, 1949	102⅜	102⅜	102⅜	102⅜
3	German Cen Agri Bank 7s, 1950	92⅜	92⅜	92⅜	92⅜
1	German C Agri Bk 6s, 1960, July	80½	80½	80½	80½
11	German C Agri Bk 6s, 1960, Oct	81	81	80¾	80¾
4	German Cen Agri Bk 6s, 1938	85	85	85	85
1	German Gen Elec 7s, 1945	101	101	101	101
13	German Gen Elec 6s, 1948	91	91	91	91
10	Goodyear T & R 5s, 1957	91⅞	91⅞	91¾	91¾
1	Grand Trunk of Can deb 6s, 1936	104⅛	104⅛	104⅛	104⅛
7	Grand Trunk Can deb 7s, 1940	110	110	110	110
1	Great Nor 5½s, 1952	108¼	108¼	108¼	108¼
17	Great Nor 7s, 1936	110	110¼	110	110¼
	H				
5	Houston Belt & Term 5s, 1937	97⅛	97⅛	97	97
8	Hudson Coal Co 5s, 1962	69	69⅛	69	69⅛
1	H & M 1st & ref 5s A, 1957	97¼	97¼	97¼	97¼
14	H & M adj inc 5s, 1957	77⅝	77⅝	77½	77⅝
13	Humble Oil 5½s, 1932	101½	101⅝	101¼	101⅝
18	Humble Oil 5s, 1937	100¼	100¼	100	100
	I				
8	Ill Cent 4¾s, 1966	99⅝	99⅝	99¼	99¼
1	Ill Cent ref 5s, 1955	91	91	91	91
10	Inland Steel Co 4½s, 1978	92¾	92¾	92¾	92¾
2	Interb R T ref 5s, 1966	65	65	65	65
13	Interb R T ref 5s, 1966, sta	65	65	64½	64½
5	Interb R T 7s, 1932	91	91	91	91
5	Internat Cement 5s, 1948	97	97	97	97
4	Internat & Gt N adj 6s, 1952	88	88¼	88	88¼
25	Internat Match 5s, 1947	97½	97¾	97	97
1	Internat Paper 5s, 1947	92⅛	92⅛	92⅛	92⅛
18	Internat Tel & Tel 4½s, 1952	94	94	93½	93½
50	Internat Tel & Tel 4½s, 1939	128½	130	128½	128¾
6	Italian-Credit 7s B, 1947	93	93½	93	93½
6	Italian Publicity 7s, 1952	92¾	92¾	92¾	92¾
	K				
2	Kansas City Term 1st 4s, 1960	89¾	89¾	89¾	89¾
66	Krueger Toll Co 5s, 1959	93¼	93¾	93¼	93¼
	L				
3	Lautaro Nitrate 6s, 1954	84	84	82½	82½
5	Lehigh Valley gen 4s, 2003	87⅜	87⅜	87⅜	87⅜
2	Lehigh Valley Coal 5s, 1934	101	101	101	101
2	Lorillard Co 5s, 1951	81½	81½	81½	81½
8	Lollard Co 5½s, 1937	88½	88¾	88½	88¾
1	Lorillard Co 7s, 1944	105½	105½	105½	105½
1	Lou Gas & Elect 5s, 1952	101¾	101¾	101¾	101¾
2	Loew's Inc 6s, 1941	102½	102½	102½	102½
5	Loew's Inc 6s, 1931, ex-war	94	94¼	94	94¼
2	Louis & Nash 1st ref 5½s, 2003	106	106	106	106
	M				
9	Man Ry 1st 4s, 1990	62	62	62	62
1	Mo Kans & Tex pr lien 4s B, 1962	87⅛	87⅛	87⅛	87⅛
3	Mo Kans & Tex pr lien 5s A, 1962	101⅝	101⅝	101⅝	101⅝
1	Mo Kans & T 5% cu ad 5s A, 1967	102½	102½	102½	102½
7	Missouri Pacific 5s ser F, 1977	99⅞	100	99⅞	100
50	Missouri Pacific 5½s, 1949	108	109	108	109
14	Missouri Pacific gen 4s, 1975	76¼	76¼	76	76
5	Missouri Pac 1st & ref 5s A, 1965	101⅛	101⅛	101	101
37	Missouri Pacific 5s ser G, 1978	100	100	99½	99⅝
1	Mortg Bk of Chile 6½s, 1957	96	96	96	96
6	Mortg Bk of Chile 6¾s, 1961	96	96	95⅛	95⅛
2	Mortge Bk of Colombia 7s, 1946	73	73	73	73
4	Mortge Bk of Colombia 7s, 1947	72½	72½	72½	72½
	N				
1	Namm & Son 6s, 1943	97½	97½	97½	97½
21	Nat Dairy Products 5¼s, 1948	97⅛	98	97⅛	98
5	N O T & M 5s C, 1956	99	99	98¼	98¼
5	N O T & M 5½s, 1954	102½	102½	102½	102½
10	N Y C & H R 1st 3½s, 1997	80½	80½	80½	80½
6	New York Central cons 4s, 1998	89	89	89	89
7	New York Cent r & imp 4½s, 2013	98⅝	98⅝	98⅝	98⅝
7	New York Central cvt deb 6s, 1935	106	106	106	106
11	N Y Chi & St L 6s, 1931	101½	101⅝	101½	101⅝
10	N Y N H & H 4s, 1947	86	86	86	86
1	N Y N H & H 3½s, 1956	76¾	76¾	76¾	76¾
10	N Y N H & H 4s, 1955	84	84	84	84
3	N Y N H & H 4s, 1956	83¾	83¾	83¾	83¾
42	N Y N H & H cvt 6s, 1948	128¼	129¾	128¼	129¾
7	N Y N H & H col 6s, 1940	104½	104½	103¾	103¾
69	N Y State Rys cons 4½s, 1962	22½	25½	22½	25¼
3	N Y State Rys 6½s, 1962	24	24	24	24
11	Norddeuthch-Lloyd-Bre 6s, 1947	90½	90½	90	90
1	Nor & W 1st cons 4s, 1996	92½	92½	92½	92½
1	Nor Pacific gen 3s, 2047	65	65	65	65
52	N Pac pr ln g 4s, 1997	90½	90½	90¼	90¼
5	N Pac ref & imp 6s, 2047	113	113⅜	113	113⅜
	O				
2	Ohio Pub Serv 7½s, 1946	110¼	110¼	110	110
3	Ont Trans 5s, 1945	100⅜	100⅜	100⅜	100⅜
4	Oreg S Line cons 5s, 1946	103⅜	103½	103⅜	103½
10	Oreg-Wash 1st ref 4s, 1961	90	90	90	90
5	Oriental Dev 5½s, 1958	88	88	88	88
	P				
6	Pac Gas & El 5s, 1942	101⅛	101⅛	101⅛	101⅛
5	Pac Tel & Tel 5s, 1937	102	102½	102	102½
5	Pac T & T ref 5s, 1952	104	104	104	104
1	Pan-Amer P & T 7s, 1930	104½	104½	104½	104½
2	Pan-Amer P & T 6s, 1934	104	104	104	104
13	Paris-Lyons-Med Rwy 7s, 1958	101½	101½	101¼	101¼
18	Penn Co 4¾s, 1963	98⅞	98⅞	98⅞	98⅞
6	P R R g m 4½s, ser A, 1965	98	98	98	98
8	P R R 5s, 1964	103½	104	103⅛	104
7	Penn R R 6½s, 1936	109¼	109⅜	109¼	109⅛
25	Penn R R 7s, 1930	100⅝	100⅞	100⅝	100⅞
2	Peo Gas Lt & Coke 5s, 1947	103½	103½	103½	103½
2	Pere Marq 1st 4s, 1956	104	104	104	104
7	Philadelphia Co 5s, 1967	98⅜	98⅜	98	98
4	Phila Elec Co 4½s, 1967	98½	98½	98	98
1	Phil & Reading C & I 5s, 1973	84	84	84	84
5	Phil & Reading C & I 6s, 1949	97½	97½	97½	97½
6	Phillips Petroleum 5¼s, 1939	92¼	92¾	92¼	92¾
2	Postal Tel & Cable 5s, 1953	94¾	94¾	94¾	94¾
5	Pub S El & Gas 4½s, 1967	98½	98½	98½	98½
10	Pure Oil 5½s, 1937	100	100	100	100
	R				
3	Reading 4½s, 1997	97⅞	97⅞	97⅞	97⅞
5	Remington Rand 5½s, 1947	94¼	94¼	94¼	94¼
1	Rhine-Main-Danube 7s, 1950	100¼	100¼	100¼	100¼
12	Rhine Westphalia Elec 6s, 1952	87⅛	87¼	87	87¼
8	Richfield Oil of Calif 6s, 1944	98½	98½	98½	98½
7	Rima Steel 7s, 1955	91⅛	91½	91½	91½
	S				
9	San Ant & Aran Pass 4s, 1943	92	92	91⅝	91⅝
4	Saxon Pub Wks 7s, 1945	94½	94½	94½	94½
2	Saxon Pub Wks 6½s, 1951	89⅝	89⅝	89⅝	89⅝
1	Saxon State 7s, 1945	95	95	95	95
1	Saxon State 6½s, 1946	88½	88½	88½	88½
1	S A L Ry ref g 4s, 1959....44	59½	59½	59½	59½
10	S A L Ry adj 5s, 1949	58	58	58	58
15	S A L adj 5s, 1949, ct	47¾	48	47¾	48
11	S A L Ry 6s, 1945	75	75	75	75
5	Shell Union Oil 5s, 1947	95½	95½	95½	95½
1	Shell Pipe Line 5s, 1952	95⅛	95⅞	95⅛	95⅛
2	Shinyetsu Elec 6½s, 1952	90⅝	90⅝	90⅝	90⅝
14	Shubert Theater 6s, 1942	52⅜	52⅜	52	52
6	Schulco Co 6½s, 1946, B	65	65	65	65
6	Siemens & Halske 6½s, 1951	101⅛	101½	101⅛	101½
5	Siemens & Halske 7s, 1935	103½	103½	103½	103½
16	Silesian Bank 6s, 1947	77	77¼	77	77¼
1	Sinclair Crude Oil 5½s, 1938	97	97	97	97
2	Sinclair Pipe Line 5s, 1942	94¾	94¾	94¾	94¾
9	Sinclair Oil 6½s, 1938	100¼	100½	100¼	100½
10	Sinclair Oil 6s, ser D, 1930	99¾	99¾	99¾	99¾
3	Sou Pacific col 4s, 1949	90¼	90¼	90¼	90¼
6	Sou Pacific 4½s, 1969	98¾	99	98¾	99
2	Sou Pacific 4½s, 1968	95	95	95	95
3	Southern Ry 5s, 1994	108	108	108	108
3	Southern Ry gen 6½s, 1956	122	122	121¾	121¾
12	St L & S F R pr ln, ser A, 4s, 1950	88⅝	88⅝	88¼	88¼
3	St L & S F R pr ln, ser B, 5s, 1950	101¼	101¼	101¼	101¼
30	St L & S F R R 4½s, 1978	90½	90½	90	90
18	South Bell Tel 5s, 1941, new	101	101⅜	101	101⅜
1	Southwest Bell Tel 5s, 1954	103⅛	103⅛	103⅛	103⅛
20	Standard Oil of N J 5s, 1946	102½	102½	102½	102½
26	Standard Oil of N Y 4½s, 1951	97¼	97¼	97	97
	T				
5	Tenn Elec Power 6s, 1947	105¼	105¼	105¼	105¼
6	Tex & Pac 5s, B, 1977	100½	100½	100¼	100¼
3	Tex & Pac 5s, C, 1979	100½	100½	100½	100½
1	Tex & Pac La div 5s, 1931	100	100	100	100
11	Third Ave ref 4s, 1960	51½	51½	51½	51½
3	Third Ave adj 5s, 1960	32¼	32¼	32¼	32¼
2	Tyrol Hydro-Elec Pow 7s, 1952	86¼	86¼	86¼	86¼
1	Toho Elec Pow 6s, 1932	96⅝	96⅝	96⅝	96⅝
11	Tokyo Elec Light 6s, 1953	88¼	88¼	88¼	88¼
	U				
13	Union Drug of Del 5s, 1953	95	95½	94⅞	95¼
9	Union Pac 1st g 4s, 1947	94¼	94¼	94	94¼
3	Union Pac 1st & ref 4s, 2008	91¾	91¾	91¾	91¾
3	Union Pac 5s, 2008	107	107	107	107
2	Union Pac 4s, 1968	88¼	88¼	88	88
14	United Steel Corp 6½s, A, 1951	85	85½	85	85½
8	U S Rubber 5s, 1947	84¼	85	84	84½
5	U S Rubber 7½s, 1930	100½	100½	100	100
1	Utah Lt & Trac 5s, 1944	93½	93½	93½	93½
5	Utah Power & Lt 5s, 1944	100½	100½	100½	100½
	V				
38	Va Ry 1st 5s, 1962	104⅞	104⅞	104⅞	104⅞
	W				
2	Wabash 4½s, 1978	91½	91½	91½	91½
4	Wabash-Omaha Div 3½s, 1941	87½	89	87	89
1	West Maryland 5½s, 1977	96¾	96¾	96¾	96¾
10	W Penna Pow 5s, ser A, 1946	101⅝	101⅝	101⅝	101⅝
1	W Penna Pow 5s, ser E, 1963	104	104	104	104
1	West Union 5s, 1938	102	102	102	102
1	West Union 6½s, 1936	109	109	109	109
2	West Union 5s, 1951	102	102	102	102
3	Wickwire S Steel 1st 7s, 1935	29½	29½	29½	29½
3	Wickwire S Steel cv 7s, 1935	30¼	30¼	30¼	30¼
2	Wilson & Co 1st 6s, 1941	99¾	99¾	99¾	99¾
	Y				
14	Y'town S & Tube 5s, 1978	100¾	101	100¾	101

Total bond sales today, $12,726,000; yesterday, $13,500,000; week ago, $15,221,000; year ago, $9,254,000.

LOCAL STOCK EXCHANGE

Sales—Regular call, 11:15 a. m.
Capital Traction 5s, $1,000 at 92, $4,000 at 92.
Wash. Gas 6s, '33, Ser. A, $500 at 102.
Wash. Ry. & Elec. 4s, $1,000 at 84.
Potomac Elec. 6% pfd., 10 at 108, 20 at 108, 10 at 108¼, 60 at 108¼, 5 at 108¼.
Wash. Ry. & Elec. pfd., 10 at 95, 10 at 95.
Mergenthaler Linotype, 10 at 107, 20 at 106⅞, 10 at 107, 4 at 106⅞.
District Natl. Sec. pfd., 10 at 95.
Lanston Monotype, 1 at 105.
After call—
City & Suburban 5s, $1,000 at 81.
Natl. Mtge. & Inv. pfd., 100 at 3⅝.

BONDS. PUBLIC UTILITIES.	Bid.	Ask
Amn. T. & Tel. Conv. 4½s	97⅝	
Amn. Tel. & Tel. Col. Tr. 5s	101⅝	
Ana. & Pot. River R. R. 1st 5s	80¾	85
Ana. & Pot. River Guar. 5s	97	98
C. & P. Telephone of Va. 5s	100¼	103
Capital Traction 1st 5s	92	92½
City & Suburban Ry. 1st 5s	81½	82
Georgetown Gas Lt. 1st 5s	97	100
Pot. Elec. Power Cons. 5s	100	101
P. E. P. gl. & ref. 6s	106	
Wash., Alex. & Mt. Ver. ctfs	[illegible]	3
Wash., Balto. & Annap. 1st 5s	64½	68½
Wash. Gas Lt. Gen. 5s	99	101
Wash. Gas Lt. Co., Ser. A 6s	101	103
Wash. Gas Lt. Co., Ser. B 6s	103	
Wash. Ry. & Elec. Cons. 4s	83⅞	84¼
MISCELLANEOUS.		
Barber & Ross, Inc., 6½s	88¼	93
Chamb'rlin-Vand'rb't Htl. 6½s	60	100
Chevy Chase Club 1st 5½s	100	
Dist. of Col. Paper Mfg. 1st 6s	88	96
Pot. Joint Stock Land Bk. 5s	93	98
Wash. Consolidated Title 6s		100
Wash. Market Cold Stge. 5s	95	
STOCKS. PUBLIC UTILITIES.		
Amn. Tel. & Tel	228	
†Capital Traction	75	76
Washington Gas	100	110
Nor. & Wash. Steamboat	260	285
Potomac Elec. Power pfd. 6s	108¼	109
Pot. El. Pow. 5½% pfd.	104	105
Wash. Ry. & El. com	450	600
Wash. Ry. & Elec. Co. pfd	95	95¼
Wash., Balt. & An. com	6	
Wash., Balt. & An. pfd	6	
NATIONAL BANKS.		
Capital	250	300
Columbia	400	450
Commercial (stamped)	258	265
District	219	230
Federal American	292	305
Liberty	200	215
Lincoln	410	440
Metropolitan	375	400
Riggs	530	548
Second	210	
Washington	285	300
TRUST COMPANIES.		
Amer. Sec. & Trust	435	465
Continental Trust	133½	
Merch. Bank & Trust Co.	130	140
National Savings & Trust	525	550
Union Trust	270	300
Wash. Loan & Trust	495	550
SAVINGS BANKS.		
Bank of Bethesda	65	74
Commerce & Savings	330	
East Washington	35	45
Potomac Savings	325	
Sec. Sav. & Commercial	476	500
Seventh Street	305	
United States	500	
Washington Mechanics	50	60
FIRE INSURANCE.		
American	300	
Corcoran	150	
Firemen's	42	
National Union	21	27
TITLE INSURANCE.		
Columbia	8	14
Real Estate	175	
Title & Inv. Co. of Md. com.	30	
Wash. Cons'd Title Co. pfd.	50	
MISCELLANEOUS.		
Barber & Ross, Inc., com.	17	20
Chevy Chase Dairy pfd.	102	108
Col. Sand & Gravel Co. pfd.	87	95
Commercial Natl. Co. pfd.	101¼	103
D. C. Paper Mfg. Co. pfd.	55	86
District Natl. Securities pfd.	95	102
Federal Storage Co. pfd.	115	125
Federal-American Co. com.	31	34
Federal-American Co. pfd.	98	103
Lanston Monotype	105	107
Merch. Tfr. & Storage com.	112	120
Merch. Tfr. & Stge. pfd.	99	103
*Mergenthaler Linotype	106⅞	107½
Nat. Mtge. & Inv. Co. pfd.	3¾	4
*Peoples Drug Stores pfd.	107	109
Real Est. Mtge. & Guar. pfd.	7¼	7¾
Security Storage	115	120
Terminal Ref. & Wh's Corp.	48	53
The Carpel Corporation	22¾	35
Wash. Mech. Mtge. Co. com.	11	15
Wash. Medical Bldg. Corp.	100	
Woodward & Lothrop pfd.	105¼	

†Book closed.
*Ex dividends.

DAILY COTTON MARKET.

New York, Dec. 10.

PORT MOVEMENT.

	Middling.	Receipts.	Exports.	Stock.
N.Orleans	17.13	27,790	3,280	523,633
Galveston	16.95	18,750	1,883	491,508
Mobile	16.70	2,452	.....	49,958
Savannah	17.30	2,671	.....	89,569
Ch'rlest'n	.....	1,324	.....	51,129
W'im'gt'n	.....	574	.....	37,740
Norfolk	17.25	1,399	.....	68,649
Baltimore	.....	.....	.....	1,231
New York	17.35	29	.....	93,107
Boston	.....	.....	.....	1,000
Houston	16.85	22,835	.....	1,122,773
C. Christi	.....	480	.....	32,858
Minor pts	.....	.....	5,855	81,800
Tl.today	.....	78,334	28,018	2,641,955
Tl.week	.....	163,459	97,967	.....
Tl.season	.....	6,136,467	3,556,920	.....

Sales—New Orleans, 3,751; Galveston, 1,160; Mobile, 900; Savannah, 180; Norfolk, 103; New York, 1,200; Houston, 6,958. Total sales today, 14,249.

INTERIOR MOVEMENT.

	Middling.	Receipts.	Shipments.	Stock.
Memphis	16.40	13,633	10,024	390,061
Augusta	17.06	2,173	1,308	108,053
St.Louis	.....	3,127	3,123	8,854
Ft.Worth	16.15	.....	.....	.....
Lit.Rock	16.25	726	516	45,025
Atlanta	16.70	.....	.....	.....
Dallas	16.00	.....	.....	.....
M'tg'm'ry	16.35	.....	.....	.....
Tl.today	.....	18,655	14,971	551,773

Sales—Memphis, 5,307; Augusta, 503; Fort Worth, 576; Little Rock, 1,695; Atlanta, 700; Dallas, 5,979; Montgomery, 47. Total sales today, 15,012.

COTTONSEED OIL MARKET.

New York, Dec. 10 (A.P.)—COTTONSEED OIL—Prime crude nominal; prime summer yellow, spot, 8.70; December closed 8.70; January, 8.97; March, 9.18; May, 9.36; July, 9.51.

FOREIGN MONEY MARKET.

Paris, Dec. 10 (A.P.)—Price changes were irregular on the bourse today. Three per cent rentes, 81 francs 5 centimes; 5 per cent loan, 105 francs 85 centimes. Exchange on London, 124 francs 1½ centimes. The dollar was quoted at 25 francs 39¾ centimes.

London, Dec. 10 (A.P.)—Bar silver, 22⅝d per ounce; money, 5¼ per cent. Discount rates—Short bills, 4⅞@4½ per cent; three months, 4½ per cent.

PHILADELPHIA MARKETS.

Philadelphia, Dec. 10 (A.P.)—POULTRY—Dressed: Chickens, Western, in boxes, 28@34; ducks, Western, 20@26.

BUTTER—Top grades, 44@47; 92 score, 43; 89 to 91 score, 36½@41½; 87 to 88 score, 33@35.

EGGS—Extra firsts, 58; firsts, in new cases, 53; firsts, in old cases, 53.

Other articles unchanged.

THE METAL MARKET.

New York, Dec. 10 (A.P.)—COPPER—Quiet; electrolytic spot and future, 18.

IRON—Steady, unchanged.

TIN—Easy; spot and nearby, 39.62; future, 40.25.

LEAD—Steady; spot, New York, 6.25; East St. Louis, 6.10.

ZINC—Quiet; East St. Louis, spot and future, 5.90@6.00.

ANTIMONY—8.50.

London, Dec. 10 (A.P.)—Copper—Standard, spot, £68 17s 6d; future, £68 2s 6d; electrolytic, spot, £82; future, £84. Tin—Spot, £169; future, £172. Lead—Spot, £21 5s; future, £21 7s 6d. Zinc—Spot, £20 2s 6d; future, £20 15s.

BALTIMORE MARKETS.

Baltimore, Md., Dec. 10 (A.P.)—WHEAT—No. 2, red winter, spot, 1.27; No. 2, red winter, garlicky, domestic, spot and December, 1.24; January, 1.26.

POULTRY—Live chickens, young, colored as to size, 23@27; old, heavy, 27@28.

BALTIMORE SECURITIES.

Baltimore, Dec. 10 (A.P.)—Closing prices:

Appalachian Corp	5⅛
Arundel Corp	43
Balto Trust new com ctf	40
Berliner-Joyce Air Co	16
Black & Decker	49½
Con G E L & Pow	95
Consolidation Coal	13½
DeLion Tire & Rubber	.75
First National Bank	48½
Maryland Casualty	92
Mer & Min Trans Co	44
Real Estate Trust	120
Un Rys & Electric	8
U S Fidelity & Guar	48½
Balto City 3½s, 1980	80
Bal City 4s, 1943, Cp 2d P&B S	97⅞
Balto City 4s, 1964 C P N	96
Elk Horn Corp 6½s	83½
Santee Timber 6½s	90
Un Rys & Elec 1st 4s	54¼
Un Rys & Elec income 4s	35
Un Rys & Elec funding 5s	50
Wash & Vand 4½s	93¼

ADVICE ON INVESTMENTS

By CHARLES W. STORM

Hupp Motor and Studebaker.

C. S.—Please give me your opinion of the common stocks of Hupp Motor and Studebaker at present market prices. Would you consider them good investments for long term holding? What about Anaconda Copper?

Answer—Profits showing of Hupp Motor Car Co. to date in 1929 has been less impressive than most other leading companies in group. Consequently, the stock does not appear particularly inviting. Studebaker common, however, offers attractive yield from cash dividend at present prices. Moreover, company is understood to counteracting declining volume with operating economies and increased profit margin. However, with possibility of some curtailment of earnings in 1930, the issue is not one of the most attractive in its group. Both stocks are speculative and are not to be regarded in the light of investments. Anaconda Copper, whose earnings and dividends are substantial is very well thought of, as common stocks go.

Middle West Utilities New.

N. G.—Please furnish me any information you may have on Middle West Utilities new. Does it pay dividends and, if so, how much and when payable? What are its prospects?

Answer — Recapitalization of the company, accompanied by retirement of all outstanding prior, preference and preferred stock, and 10-for-1 split up of the common, and attended by issuance of a new class of preferred and the sale of additional common, has been completed, as of November 15, 1929. Common dividends will be paid at the rate of 8 per cent annually in stock. Believed present holdings can be held for yield afforded by new 8 per cent stock dividend. The stock dividend is payable "as soon as practicable" after November 15, 1929.

Tobacco Products Corporation.

E. M.—The Tobacco Products Corporation recently passed the dividend on its class "A" stock. Will you kindly advise me if the present outlook for the company justifies any hope for the resumption of dividends within the next two or three years? I own some of this stock and am inclined to purchase more at present prices in order to average down my holdings.

Answer—Directors of Tobacco Products Corporation at the time of omitting the dividend on the class "A" stock expressed the hope that payments on that issue may soon be resumed, even at a lower rate. It would therefore appear quite likely that disbursements on the stock may be resumed within the period referred to by you, although this is at present entirely problematical.

Texas Pacific Coal & Oil Co.

L. J. K.—The writer would thank you for information of Texas Pacific Coal & Oil Co. stock, together with any information you may have regarding same.

Answer—Earnings of the company for year ended December 31, 1928, showed a considerable falling off from those of the previous twelve months. However, those for this year promise to be better. Total income for six months ended June 30, 1929, amounted to $1,053,853, against $812,517 in the first half of 1928. Despite this betterment in earnings, stock can only be regarded as a speculation and therefore not suitable for investment holding.

Capital Traction Co.

Mrs. B. R. M.—I have some shares of the Capital Traction Co. that I feel uneasy about and am thinking of selling as soon as they reach 105 or 107. I can not afford to risk or take a chance, as I am a widow with moderate income. Will you please suggest a better and safer stock or shall I keep it?

Answer—Net income of the Capital Traction Co. has been on the down grade for the past several years, and for the year ended December 31, 1928, failed to cover current dividends. However, these have been paid to date. Any stock on which dividends are not being fully earned, even though the same be paid, must be looked upon as highly speculative, for the reason that, unless net income improves so as to more than meet dividend requirements, the maintenance of dividend payments is in jeopardy. Would suggest for your benefit as an investment some of the high-grade preferred stocks or regular interest-bearing bonds that are frequently referred to in this column. Have no record of the other company you inquire about.

Parmalee Transportation Co.

H. W. M.—I am considering the purchase of the common stock of Parmalee Transportation Co. listed on the New York Stock Exchange. What information can you give me about this company and its possibilities for the future?

Answer—The Parmalee Transportation Co. controls important taxi cab companies in the principal cities of the country, including the Chicago Yellow Cab Co., Inc., and the Yellow Taxi Cab Corporation of New York. The system now operates over 5,000 cabs and due to extensions it is reported will shortly be operating twice this number. Earnings for the common stock for year ended December 31, 1928, amounted to $2.16 per share and for the nine months ended September 30, 1929, earnings were equivalent to $2.88 per common share outstanding. Dividends upon the common stock are paid at the rate of 12½ cents per month ($1.50 per annum), which dividend rate is amply covered by present earnings. The company undoubtedly enjoys the best management in the taxi cab transportation field today. The dividend yield around current prices is extremely attractive, and as a speculative investment for long-term holding the issue has excellent possibilities.

Checker Cab Corporation.

L. T. G.—I own some shares in the Checker Cab Corporation which I bought at higher prices than it is now selling. Being a constant reader of The Washington Post, would appreciate it very much if you could tell me something about the financial position of the company, its earnings, &c., and your opinion as to its future.

Answer—Current assets for Checker Cab Manufacturing Corporation amount to $7,222,471, current liabilities which were for current purchases of materials, pay roll, &c., amount to $390,213. It is officially reported that the business of the company is in excellent condition and that earnings for the full year of 1929, after making all provisions for depreciation, taxes, &c., will be in excess of $11 per share. Nine months earnings for the current year already reported amounted to $9.43 a share, against $1.58 per share in 1928 for same period. The Checker Cab Manufacturing Corporation is closely affiliated with the Parmelee Transportation Co. and it is estimated that Checker's replacement business from Parmelee alone in 1930 should be equivalent to better than $5 per share on Checker's stock. Under the circumstances, it would appear that the stock of the Checker Cab Manufacturing Corporation is exceedingly attractive as a speculative investment for long term holding. A dividend of 35 cents per month, or at the rate of $4.20 per year, has recently been declared on the common stock.

A PROFITABLE connection is offered to salesmen, particularly those having a clientele, with an institution offering an attractive gilt edge bond issue. Satisfactory references required. Apply 817 Denrike Building, 1010 Vermont Avenue N. W.

Exempt From Federal, State, Municipal and Local Taxation

FEDERAL LAND BANK BONDS

4½%, Due 1942-32
4¾%, Due 1954-34

Yield About 4.85%

Alex. Brown & Sons
737 15th St. N.W.
Telephone National 1053

PRINTING
OF QUALITY
WITH SERVICE
AT LOW PRICES
Franklin J. FREA Inc.
Phone National 4040
1326 Eye St. N.W.

Another Boll Weevil

In a small Southern town there is a monument standing in the village square with an inscription dedicating the stone to the Boll Weevil, Destroyer of Cotton. When this catastrophe first came to the Southern planters they had been struggling for years to make a living out of cotton but its coming forced them to plant other forms of produce. The high prices of these crops put money into their purses and they thus honor the boll weevil for their prosperity.

Actual disaster often starts people on the right track, especially in finance. Those investors who have gone through a disastrous period during the last fortnight may well take an example from the Southern farmers and start anew in the investment field.

You, as well as other investors, should diversify your investment and keep a portion of it safe in the First Mortgages sold through Swartzell, Rheem and Hensey Company. For more than sixty years these notes have been safe and their rate of interest, 6%, is liberal and steady. There is this lesson for you in the monument to the Boll Weevil.

SWARTZELL, RHEEM & HENSEY CO.
MORTGAGE BANKERS
727 15 STREET N.W.
WASHINGTON D.C.

Continental Trust Co.
14th and H Streets
Capital, $1,000,000.00

Checking Accounts
Savings Accounts
Time Deposits
Foreign Exchange
Commercial Credits
Travelers' Credits
Travelers' Cheques
Acceptance Credits
Collections
Real Estate Loans
Investment Securities
Corporate Trusts
Individual Trusts
Administrator, Executor
Safe Deposit Boxes

Continental Trust Co.
14th and H Streets
Wade H. Cooper, President
Capital, $1,000,000.00

National Metropolitan Bank
115 Years Old
115 Years Old
15th St. opp. U. S. Treasury

Faithful Service

¶In all the years this bank has been serving the public it has never failed to "take care of" the needs of customers of standing—no matter what the country's financial position.

¶You'll profit by doing business with The Metropolitan.

3% Paid on Savings

Oldest National Bank in the District of Columbia

Offices for Rent
in the
Edmonds Building
917 15th St. N.W.
Opposite MacPherson Square
The Wall Street of Washington
Desirable suites of two to six rooms now available.
Very Low Rentals
SHANNON & LUCHS INC.
Managing Agents
1435 K St. N.W. Nat'l 2345

YOUR SAVINGS
Will Mean More to You
If Invested in
FIRST MORTGAGE NOTES
Yielding
ASSURED SAFETY 6% PROMPT REMITTANCES
IN CONVENIENT DENOMINATIONS
Be Sure to Read Our Booklet
SHANNON & LUCHS INC.
1435 K St. N.W. Nat. 2345

J. & W. SELIGMAN & CO.
MEMBERS OF THE NEW YORK STOCK EXCHANGE
NEW YORK
INVESTMENT SECURITIES
WASHINGTON OFFICE
SECURITIES BUILDING
729 Fifteenth Street N.W. National 3605

6½% Insured Mortgage Bonds

THE IDEAL INVESTMENT

UNQUESTIONED SAFETY

BECAUSE the Bonds of the Federal Security and Mortgage Company are:

1. Secured by small mortgages on properties in the District of Columbia.
2. Guaranteed by a strong independent Surety Company, with resources of over $5,000,000.00, under State and Government supervision.
3. Further guaranteed by the Federal Security and Mortgage Company, with a capital and surplus of over $750,000.00.
4. Trusteed by a large National Bank.
5. Mortgages appraised by independent experts of known reputation.
6. Legal investment for National Banks and Insurance Companies.

Federal Security & Mortgage Co.
1522 K Street N.W.
CAPITAL & SURPLUS OVER $750,000.00

POTOMAC SAVINGS DIRECTORS CHOSEN

Bank's Stockholders Pass 40 Per Cent Dividend Declaration.

CAPITAL TRACTION IS UP

By THOMAS M. CAHILL.

Stockholders of the Potomac Savings Bank, oldest savings bank in Washington, at their annual meeting in Alexandria, Va., yesterday, approved subject to approval by the Virginia State Corporation Commission, a 40 per cent stock dividend declaration.

All the bank's directors were reelected as follows:

William P. Ames, William W. Anderson, Alphonse M. Baer, Emory H. Bogley, B. Agee Bowles, William H. Clarke, Davenport B. Elgin, James C. Hoyle, Dr. Malcolm W. Morgan, George W. Offutt, M. Willson Offutt, Henry W. Offutt, Dr. Anthony M. Ray, C. Wendel Shoemaker, J. William Stohlman, Henry A. Storm and J. Clinton Tribby. The annual election of officers is held today.

D. P. Gaillard and Henry P. Erwin were elected to the board of directors of the Federal Storage Co. at the regular December meeting held yesterday. The regular quarterly dividend of $2 per share on the preferred stock of the company was declared payable January 15, to stockholders of record on December 31. Other directors are E. K. Morris, Robert B. Hall, James M. Johnston, Harold N. Marsh, Charles P. Stone, Homer L. Kitt and R. Randolph Barbee.

Gaillard was formerly a partner in the investment firm of John L. Edwards & Co. He is a graduate of the Massachusetts Institute of Technology, class of 1911, and is a member of the Chevy Chase, Army and Navy, Riding and Hunt and Metropolitan Clubs.

Member of Many Clubs.

Erwin is a director of Riggs National Bank and a member of the Washington Stock Exchange. He is a graduate of the University of Michigan in the class of 1904 and was formerly a partner in Erwin & Co., of Chicago, and John L. Edwards & Co., of this city. He is a member of the Chevy Chase, Racquet, Metropolitan, University, Rock Creek Hunt, Congressional Country and Riding and Hunt Clubs, of Washington, the Union Interalliee of Paris and the Quadrangle Club, of Chicago.

He is also a trustee of the Archaeological Society of Washington, a member of the Sons of the American Revolution and the American Institute of Mechanical Engineers. He now holds the rank of lieutenant colonel in the Ordinance Officers Reserve Corps, and has contributed many articles to Army Ordinance, journal of the Army Ordinance Association.

The addition to the plant of the Federal Storage Co., at 1707 Florida avenue, is rapidly nearing completion and is expected to be available for use early in the spring. The enlarged facilities of the company will then cover 22,500 square feet of land and constitute in excess of 106,000 square feet of floor area. The building contains complete equipment for handling household goods, including private rooms of the latest type for furniture, silver vault, cold storage vaults for furs, rugs, clothing, tapestries, etc., piano and art section, fumigation chamber, rug cleaning plant and packing department.

Housing Accommodations Planned.

Loans amounting to $125,000, which will provide housing accommodations for 16 families in Washington and its suburbs, were authorized at the last meeting of the Metropolitan Life Insurance Co.'s real estate committee, and were placed through Weaver Bros., Inc., of this city.

Loans on bond and mortgage amounting to $5,359,426 were authorized in the country at large at the same meeting. Of this amount $4,362,176 were city and $997,250, farm loans. Nine loans on business buildings were included in the city loans. The housing loans will provide accommodations for 898 families. These loans were scattered in 95 cities and towns throughout the United States.

Potomac Electric 6 per cent preferred led the market yesterday on the Washington Stock Exchange, 105 shares selling at fractional recessions from 108¾. Forty-four shares of Mergenthaler Linotype moved at two and three point advances from 104½ and 100 of National Mortgage & Investment preferred at 3⅞, last sale price. The bond market improved; a sales volume of $7,500 presenting an advance of $6,300. Most sales were in Capital Traction 5s, $5,000 transferring at 92, fractional gain.

Emerson Dividend Declared.

Emerson's Bromo Seltzer, Inc., has declared a quarterly dividend of 50 cents per share on Class A and Class B common stock, and a dividend of $1.00 a share on the preferred stock. These dividends are payable January 2, 1930, to stockholders of record December 14, 1929, at 12 o'clock noon. The books of the corporation will close at noon, December 14, 1929, and will be reopened on January 2, 1930, at 9 o'clock in the morning.

Emerson's Bromo Seltzer, Inc., was recently organized for the purpose of taking over the Emerson Drug Co. and the Maryland Glass Corporation; and the Class A stock was put on the market by the Century Trust Co. of Baltimore and Waggaman, Brawner & Co., Inc., of this city.

The annual meeting of the Riggs Bank Club, social organization of Riggs National Bank, held yesterday, resulted in the election of the following officers for the new administrative year: George H. Morris, president; William E. Brooks, first vice-president; E. E. Fisher, second vice president; Miss Jane Kennedy, secretary. George M. Irelan was reelected treasurer.

The executive committee will consist off Mrs. Elsie W. Boteler, Mrs. Mildred F. Hoeke, Kenneth N. Alvey, Emory G. Shanks and Danzil E. Wisecarver. Branch representatives are Robert Mellefont, Dupont Circle; Joseph A. Keene, Park Road; Miss Eva Ricker, Farmers & Mechanics and Friendship Heights; Mrs. Myrtle Wolfe, Seventh and I streets; Louis Quintzer, Northwest.

Directors Are Selected.

Melvin C. Hazen, Thomas P. Bones and L. Perry West, directors in the Columbia Permanent Building Association of the District of Columbia, whose terms expire, were reelected last night at a meting of stockholders for terms of three year, beginning January 1.

Other directors in the association are Floyd E. Davis, Albert H. Taylor, Alpheus E. Riddle, William P. Richards, Howard R. Norton and Fred A. Smith.

James A. Soper, Lincoln National Bank, past president of Washington Chapter, American Institute of Banking, and T. Hunton Leith, Security Savings & Commercial Bank, national executive counciIman of the institute, will attend a forum meeting of Philadelphia Chapter tonight.

NEW YORK MONEY MARKET.

New York, Dec. 10 (A.P.).—Call money, steady; 4½ per cent all day. Time loans, firmer: 30 days, 5; 60-90 days, 5; 4-6 months, 5. Prime commercial paper, 5@5½. Bankers' acceptances, unchanged. Bar silver, 49⅜. Mexican dollars, 36½.

NEW YORK CURB MARKET TRANSACTIONS OF YESTERDAY

Sales in hundreds.	High	Low	Close
A			
4 Aeronautical Indust	9	7⅛	9
1 Aero Underwriters	15⅛	15⅛	15¼
3 Ainswth Mfg (2½a)	24¾	23½	24¼
4 Air Invest vtc	4½	4½	4½
6 Air Invest cvt pf	12¼	12	12
1 Airstocks vtc	44	44	44
3 Ala Gt South (7g)	120½	120½	120½
2 Alexander Indust	2½	2⅛	2½
9 Allegheny Gas	8⅜	6¼	8⅜
5 Allied Mills	14⅞	14⅜	14⅜
2 All Int Inv cvt pf	35	35	35
44 Allied Pow & Lt	42¼	40⅝	42
1 Allied P & L pf (3)	43¾	43¾	43¾
1 All P&L 1st pf (5)	74⅞	74⅞	74⅞
5 Allison Drug A	1	1	1
5 Aluminum Co Am	313	292	313
7 Alum Co Am pf(6)	110	109	110
2 Aluminum Ltd	135	125	135
4 Am Arch (3)	36	35⅛	36
1 Am Brit & Cont	6	6	6
1 Am Br Bov Pd	11	11	11
50 Am Cigar (8) AS	115	112¼	112¼
9 Am Cit P&L A (3r)	39	37⅞	39
8 Am C P&L B(10%f)	19⅜	18⅞	19
1 Am Colortype (3g)	22⅞	22⅞	22⅞
35 Am C Pow A (.30a)	25	24⅜	25
5 Am C Pow opt war	4½	4½	4½
5 Am Cont Oilfields	⅞	⅞	⅞
138 Am Cyan B (1.60)	28¼	27¼	27½
25 Am Dept St pf(7)AS	70	70	70
5 Am Equities	17¾	17¼	17¼
29 Am & Fgn P war	73¾	68	73¼
30 Am Gas & El (1a)	128¾	122	125
26 Am Invest B	14⅜	13¼	13⅞
1 Am Invest war	7	7	7
150 Am Lt & Tr (10)AS	239½	234½	234½
8 Am Maracaibo	1⅞	1¾	1⅞
2 Am Nat Gas	8⅝	8½	8⅝
1 Am Pneumatic	6⅛	6⅛	6⅛
1 Am Solv & Chem	16½	15¼	16½
3 Am S&C conv pf(3)	30⅝	29⅞	30⅝
3 Am St P S A(1.60)	23¼	23¼	23¼
362 Am Superpow(1)XD	28¼	26⅞	27⅞
10 Am Sup 1stpf(6)XD	95½	95	95
2 Am Yvette new	6	5⅞	6
1 Amster Trad (1½)	27	27	27
1 Anchor Post F (2a)	15	15	15
23 AngAm vot cod(.73)	16¾	16⅝	16¾
5 AngAm n v cod(.73)	16⅝	16⅝	16⅝
10 Anglo Nor Hold	3	3	3
7 Arcturus Radio T	11½	11⅛	11½
1 Argo Oil	1¼	1¼	1¼
2 Arizona Power	27⅜	27⅛	27⅜
8 Arkansas Nat Gas	10¾	10½	10½
29 Ark Nat Gas A	10⅝	10¼	10½
1 Ark Nat G pf (.60)	8	8	8
2 Asso Dye & Print	3½	3⅜	3½
3 Asso Laund (.20a)	2⅜	2⅜	2⅜
22 Asso El Ind Ltd	6⅛	6	6⅛
18 AssoG&El A (2.40g)	42½	41½	41⅞
12 Asso G & El deb rts	11¼	10⅝	10¾
3 Asso Rayon pf (6)	42	41	41
11 Atl Cst Fish (1.40)	25⅞	25⅝	25⅞
2 Atlas Plywood (4)	25⅜	25⅛	25⅜
1 Autom Vot Mach	8⅛	8⅛	8⅛
7 AutVM cv pr pt (2)	17⅜	17½	17½
5 Aviation Credit	13⅜	13¼	13¼
1 Axton F Tob A 3.20	41	41	41
B			
3 Bahia Corp	4¾	4¾	4¾
2 Bahia Corp pf	2⅝	2⅝	2⅝
2 Bancomit Corp	48⅜	48	48⅜
10 Bellanca Aircft vtc	7	7	7
25 Bell Tel Can (8) AS	156	156	156
1 Bickford (1)	17	17	17
1 Bickford pf (2½)	28¾	28¾	28¾
3 Blaw Knox (1)	35	35	35
1 Bliss (EW) (1)	23⅛	23⅛	23⅛
63 Blue Ridge	9¼	8¾	9¼
15 Blue R cvt pf (3g)	36⅛	35½	35⅞
1 Bluementhal (S)	34¼	34¼	34¼
8 Blums Inc	29⅜	29⅛	29⅛
47 Brazil Tr & Lt (2)	46⅜	44	45¼
2 Brill B	3⅝	3⅝	3⅝
4 BritAmT B (1.20g)	29⅜	29⅜	29⅜
1 Brown Fence A 2.40	20⅞	20⅞	20⅞
3 Brown Fence B	14⅛	13⅞	13⅞
1 Buckeye Pipe L (6g)	69⅛	69⅛	69⅛
13 BuffNiag&EP p 1.60	25¼	25⅛	25¼
1 Bulova Wch pf 3½	37¼	37¼	37¼
2 Burco cv pf (3)	42⅞	42⅞	42⅞
4 Butler Bros (2)	21¾	21⅛	21⅛
7 Buzza Clark	3½	3	3
4 Bwana M'Kubua	4⅞	4⅞	4⅞
C			
1 Cable Rad Tube vtc	5	5	5
4 Cable & Wire A	3½	3½	3½
51 Cable & Wire B	1⅞	1¾	1⅞
51 C A M Co vtc	⅝	⅝	⅝
2 Can Car & Fdy new	27⅝	27½	27⅝
47 Can Marc Wireless	4	3⅝	4
17 Carib Syn	1¼	1⅛	1⅛
3 Celanese Corp Am	34	32¾	34
2 Celanese 1st pf (7)	92½	92½	92½
1 Celluloid Corp	16½	16½	16½
2 Cent At States	7⅝	7½	7⅝
22 Cent P Ser A (1¾r)	36⅝	36½	36½
1 Cent Pub Serdel	70	70	70
18 Cent & S W Ut new	22	19¾	22
19 Cent St Elec (.40a)	26¾	25⅛	25⅜
2 CentStEl cvt pf n 6	84¼	84¼	84¼
4 Chain St Stock (6f)	12	11⅜	11⅜
3 Ches & Ohio new	54¾	53½	54½
40 Childs pf (7) AS	106⅛	106⅛	106⅛
229 Cities Service (.30a)	30	29½	29⅞
3 Cities Service pf (6)	89⅞	89⅜	89⅞
1 CitServ B B pf (6)	81	81	81
3 CityMach&Tool (2g)	25	24½	25
2 City Sav Bk (4.17)	45¼	45	45
1 Clark Lighter A	1½	1½	1½
2 Cleve Tractor	21¾	21¼	21¾
3 Colghte Palmo(2.50)	55	53⅜	55
50 Colombian Syn	½	⅜	⅜
3 Colon Oil	6¼	6⅛	6¼
7 Columbia Picture	26¾	24	26¾
20 ComwealthEd (8)AS	264½	264½	264½
2 Comwlth Pow pf(6)	100⅞	100⅞	100⅞
177 Comwlth&South war	4⅛	3⅞	4
18 Cons Cop Min	6	5⅞	6
2 Cons Dairy Prod(2a)	20⅜	20⅜	20⅜
1 Cons G&EBalt(3.60)	93	93	93
1 ConsGasUtil A(2.20)	26	26	26
9 Cons Laundries	11	10½	11
38 Cons Retail Strs (1)	11½	10⅞	11⅛
2 Cons Theater	5¾	5	5
1 Contin Oil Me vtc	16½	16¼	16½
4 Cooper Bess (2) XD	32¼	32¼	32¼
2 Cooper Be pA(3)XD	42	42	42
19 Cord Corp	15¼	14¼	14¼
3 Corroon & Reynolds	18⅜	18	18
2 Corroon&Rey pfA(6)	87⅜	87⅜	87⅞
15 Creole Pet	6⅞	6⅜	6⅜
13 Cresson Gold (.08)	⅜	⅜	⅜
2 Crocker & Wheeler	24½	24¼	24½
20 Crosse&Bl p(3½)XD	39¾	39¼	39⅜
2 Crowley Milne(2)XD	30¾	30½	30¾
2 Crown Cent Pet	⅝	⅝	⅝
7 Curtiss Airports ctfs	3⅜	3⅛	3⅜
2 Curtiss Flying	6⅛	6⅛	6⅛
6 Curtiss Wright war	2⅞	2½	2½
1 Cusi Mex Min	2¼	2¼	2¼
D			
1 Dayton Airplane	5½	5½	5½
200 Deere&Co (6) AS	438	431½	431½
36 De Forest Radio	7¼	6¾	7
1 Derby Oil	5¼	5¼	5¼
2 Detroit Aircraft	9	8	8¼
2 Dixie Gas Util	13½	13¼	13¼
2 Doehler Die-Cast	19¼	19⅛	19⅛
2 Draper Corp (4)	68	68	68
1 Driver Harris	40	40	40
17 Dubilier Condenser	9¼	9	9¼
2 Duke Power(5a)	159¾	158⅛	158⅛
2 Durant Mot	5½	5½	5½
2 Duval Tex Sul	15⅝	15½	15⅝
1 Duz, Inc, ctfs	¾	¾	¾
E			
15 Earl Radio	⅝	½	½
63 Eastern G & F	10⅞	10½	10½
4 East St Pow B	23½	23½	23½
1 Educat Pict pf	25	25	25
6 Eisler Elec	15⅝	15⅛	15⅝
730 El Bond & S (6%f)	90⅜	86⅛	90
7 El Bond & S pf (6)	103⅜	102⅞	103
9 El Pow Asso	30	29¼	29¼
9 El Pow Asso A	28	26	27½
17 El P & L opt war	26	25	26
4 Elec Share (1a)	18⅞	18½	18¾
4 Elec Share pf (6)	89½	89	89½
2 Emp G& F7% pf(7)	87½	87½	87½
6 Empire Pow (2)	40½	39½	40½
6 EmpPubSer A(1.80)	21¼	20⅜	21¼
1 Empire Steel	10⅞	10⅞	10⅞

Sales in hundreds.	High	Low	Close
2 Employ Reins (1⅓)	26⅞	26	26⅞
16 Evans Wallc Lead	5⅜	4½	4½
F			
3 Fabrics Finishing	4¾	3	4¾
2 Fasecl Motor	3	3	3
3 Fairchild Aviation A	3⅜	3⅜	3⅜
20 Fajardo Sugar AS	60	60	60
2 Fansteel Prod	8	8	8
2 Fed Screw (3½g)	33⅛	33	33
7 Fiat rcts	19⅜	19⅜	19⅜
6 Fiat deb rts	3	2⅞	3
2 Financial Inv (8%f)	6	5⅞	6
1 Firemen's Fd Ins (5)	102	102	102
4 First Nat Cop	⅛	⅛	⅛
2 Fischman & Sons A	52½	51	52½
3 Fokker Aircraft	19	18⅝	19
13 Ford Mot Can A	33⅞	31⅞	33⅞
25 Ford Mot Can B AS	59	59	59
16 Ford Motor France	8⅛	8⅛	8⅛
74 Ford Motor Ltd	12½	11⅞	12⅜
8 Fourth Natl Inv	37	36	36½
35 Fox Theater A	10⅞	9⅞	9⅞
6 FranklinMfgCo (2)	24	23	24
2 Fraser Comp'ies Ltd	⅛	⅛	⅛
1 French Line (2.54)	39	39	39
G			
1 Galena Sign Oil cod	4⅛	4⅛	4⅛
3 GarlockPack (1.20)	21¼	20⅝	21¼
15 Gen Am Inv Co	12¼	11½	12
2 Gen Am Inv pf (6)	83	77	77
33 Gen Baking	4⅛	3⅞	3⅞
11 Gen Bak pf (6)	59⅜	56⅜	56⅜
40 Gen Ele Ltd reg(½)	11½	11⅜	11⅜
1 Gen Empire	25¼	25¼	25¼
1 Gen Fireproofing(2)	34½	34½	34½
8 Gen Gas & El A	16⅜	16⅜	16⅜
2 Gen Ind Alcohol	16	16	16
2 GenLdy Mach (1.60)	10½	10½	10½
4 Gen Realty & Util	13½	13⅛	13⅛
3 GenRlty&Util pf (6)	81	80½	80½
7 Gen Theater Eq vtc	33	32	33
1 Gilbert Co pf (3½)	43	43	43
1 GlAldenCoal (10) XD	118	118	118
4 Globe Underwriters	14⅛	14⅜	14⅜
1 Gold Coin	⅛	⅛	⅛
12 Gold Seal Electric	5⅜	5¼	5⅜
16 Golden Center Min	4⅛	4	4⅛
16 Goldfield Cons	⅛	⅛	⅛
104 GoldmanSach (6%f)	46¾	43⅛	46¾
10 Gorham Mfg vtc(2a)	44½	44½	44½
5 Gorham Inc pf (3)	35¾	35	35
16 Gotham Knitbac	2¼	2⅛	2¼
2 Graymur	35⅝	35½	35½
1620 Gt A&P N V (5)AS	240	230½	240
10 Gt A&P 1st pf(7)AS	118	118	118
1 Greenfield T & D	15¼	15¼	15¼
1 Groc Store Prod vtc	13⅝	13⅝	13⅝
6 Ground Grip (1¼g)	23	20	23
3 Ground G pf (3)	30	28⅞	30
14 Gulf O C Pa(1½)	151⅞	148	150
H			
2 Hap Candy St A	1⅜	1⅜	1⅜
4 Haygart Corp	40⅜	39⅜	40⅜
3 Hazeltine (1)	21	21	21
5 Hecla Min (1)	14⅛	14	14⅛
4 Helena Rubenstein	8⅝	8	8⅝
18 Hir Walk G&W (1)	12¾	12⅛	12¾
1 Holl Gold M (.60)	4⅞	4⅞	4⅞
1 Homaokla Oil	3⅞	3⅞	3⅞
3 Horn & Hard(2½g)	45	45	45
25 Horn & H pf(7)AS	100	100	100
4 Houston Gulf Gas	10	9⅝	10
13 Hudson Bay M & S	10⅛	9⅞	9⅞
7 Humble O & R (2g)	91⅞	91	91⅞
110 Hydro El Serv (2)	44	39½	42⅜
3 Hygrade Food	12	11⅜	12
I			
1 Illinois P Line (20)	325	325	325
1 Imp O Can new(½)	28½	28½	28½
6 Imp Tbo Brit (1¼)	23⅞	23¾	23¾
7 Ind T Illum (2¼g)	24¼	23½	24
3 Ind P Line n(2¼g)	41	40½	40½
2 Ind Fin ctf (10%f)	19	17⅜	17⅜
5 Insull Util	58	57⅜	57⅜
3 Insull Util 2d pf (6)	85⅛	84½	85⅛
150 Ins U pr pf(5½)AS	82⅛	82	82⅛
3 Ins Co N Am(2½g)	64	63⅝	63⅝
7 Insur Sec (1.40)	19¼	19⅛	19¼
10 Intercoast Trade	23½	23⅛	23⅛
4 Intercon Petrol	1⅛	1	1⅛
1 Int Hold & Inv	5½	5½	5½
3 Internat Pet (.62½)	23⅛	22⅝	23⅛
3 Inter Prod	5⅝	5⅝	5⅝
3 Inter Prod pf (6)	70	69½	70
12 Inter Superpow (1a)	39½	38⅝	39¼
6 Inter Util B	8⅜	8⅛	8⅜
1 Inter Util war	2⅛	2⅛	2⅛
6 Interstate Equities	14⅝	14½	14⅝
4 Inters Eq cvt pf (3)	42⅝	42⅛	42⅝
1 Interstate Hos(1.80)	11	11	11
7 Ital Superpower A	11¾	11⅜	11⅜
K			
39 Kermath Mfg (1)	10½	10½	10½
5 Kerr Lake Mines	¼	¼	¼
3 Kolster Brandes	1½	1⅜	1½
L			
1 Lackawanna Sec (4)	37½	37½	37½
2 Lakey F&M (2.40g)	10	10	10
1 Lane Bryant (2)	32⅞	32⅞	32⅞
1 Lefcourt Real (1.60)	14¼	14¼	14¼
1 Lefcourt R pf (3)	27	26	26
1 Lehigh C & N (4)	115	115	115
65 Lehman Corp	78½	76¼	77⅜
5 Libby McN & Libby	18⅝	18⅝	18⅝
7 Lily Tulip Cup (1½)	19⅛	18⅝	18⅝
1 Lion Oil (2)	22	22	22
1 Loew's war	4½	4½	4½
8 Lone Star G n (.80)	39½	37	37⅜
2 Long Is Lgt (.40)	44	43⅞	43⅞
34 Louisiana L & E	3¼	3⅛	3¼
M			
10 Magdalena Syndic	⅛	⅛	⅛
2 Mapes C Mfg (2½g)	41	40½	41
2 Marc Int M (.52½)	11¼	11¼	11¼
1 Marc W Ltd B (.62)	14	14	14
41 Marine Mid (1.20)	40	39	39⅝
7 Marion Stm Shov	13	12	12
22 Mavis Bottling Co	1½	1	1
2 Mayflower Asso	53	52	52
2 Mead John (3¼g)	50	50	50
4 Memphis Nat Gas	13	13	13
10 Merritt C & S(1.60)	18½	18½	18½
4 Metal & Min (1.20)	9	8⅞	9
1 Metro Ch Stores	34	34	34
12 Midland U (1½%f)	23	23	23
1 Mid West Util new	28	27¼	27⅜
5 Mid Steel (6.63g)	80	80	80
5 Midland Steel new	45½	45	45½
4 Mid W Util A war	3⅝	3⅝	3⅝
2 Mid W Util B war	4⅞	4⅞	4⅞
7 Mid W U pf x w(6)	100½	100½	100½
2 M. K Pipe L(5⅞%f)	18¾	18¾	18¾
25 Moh H l p (7) AS	102¼	102¼	102¼
1 Mohawk Min (6)	47⅛	47⅛	47⅛
10 Montecatini deb rts	1⅜	1⅜	1⅜
1 Moody In p p(3¾g)	40⅛	40⅛	40⅛
4 Morrison Elec (1)	36½	36½	36½
8 Moun Prod (1.60)	10½	10¼	10¼
3 Municipal Service	10½	9¼	9¾
N			
14 Nat Amer Co (2)	9¾	9¼	9¾
4 National Aviation	10⅜	10	10
6 Nat Biscuit new	75¾	75⅜	75⅜
9 Nat Fam Sts (1.60)	21⅜	20⅛	20⅛
3 Nat Food P B(4%f)	4½	4½	4½
40 National Investors	17½	16½	16½
1 Nat Pub S A(1.60)	25	25	25
2 Nat Rub Mach(2)	21⅞	20⅞	20⅞
2 Nat Sug R N J(2)	33½	33¼	33½
20 Nat Trade Journal	7½	7	7½
2 Nat Transit(1⅛g)	22½	22⅜	22½
9 Nat Union Radio	6¼	5	5¼
1 Neet, Inc A(1.60)	17⅝	17⅝	17⅝
1 Nehi Corp (1.30)	16¾	16¾	16¾
1 Nehi Corp pf(5¼)	74⅝	74⅝	74⅝
1 Nelson Corp(H)(2)	27⅞	27⅞	27⅞
1 Nevada Cal Elec	57½	57½	57½
1 Newb (J J) Co(1.10)	48⅞	48⅞	48⅞
2 New Bradford (½)	3¼	3⅛	3¼
2 New England Fuel	3	3	3
1 N E Pow pf (6)	91	91	91
1 N J Zinc new(4g)	67¼	67¼	67¼
15 Newmont Min (4a)	125	120⅛	122¾
6 Newport Co (2)	28⅛	28	28
141 Newport Co rts	⅛	⅛	⅛
1 N Y & H Ros(2¼g)	16	16	16
8 N Y Investors(1.20)	28	26⅝	27
39 N Y Invest war	2	1⅜	2
2 N Y Pet Roy(1)	16⅛	15¼	16⅛
1 N Y Rio & B A	9⅞	9⅞	9⅞
100 NYT 6½%pf(6½)AS	114⅛	114⅛	114⅛
5 N Y Tran n(1.70g)	17⅛	16¾	16¾
75 Niag Hud Pow(.40)	13¾	13½	13⅝
7 Niag Hud P A war	3½	3¼	3⅜
3 Niag Hud P B war	7½	7⅛	7½
15 Niag Shares(1-40f)	22⅝	22	22
5 Niles Bem Pond	29⅞	28¼	28¼
6 Nipissing Min (.30)	1¾	1¾	1¾
44 Noranda Mines XD	36⅜	34	34½

Sales in hundreds.	High	Low	Close
44 N Am Aviation	5¾	5⅛	5⅜
1 N Am Util Sec	6⅝	6⅝	6⅝
1 N Cent Texas(.60)	8⅛	8⅛	8⅛
6 N States Pow A(8)	185	184½	185
8 Northwest Eng (2)	20¾	20⅛	20¾
2 Novadel Agene (2)	22½	22½	22½
O			
77 Ohio Cop	1½	1⅜	1½
2 Ohio Oil (2¾g)	71½	71½	71½
1 Okla G & E pf(7)	106	106	106
4 Outboard Mot B	5	4⅞	4⅞
P			
7 P G&E 1st pf(1½)	26⅜	26	26
2 Pacific West Oil	15⅛	15	15
9 Pandem Oil	¾	¾	¾
2 Pantepec Oil Venez	3⅛	3⅛	3⅛
6 Param Cab (2.40)	15	14¼	14⅞
5 Par Fam Lasky n	28	27¼	28
41 Pennroad Corp	15¼	14⅜	14⅝
50 Pa O Ed pr pf(7)AS	105⅛	104⅜	105⅞
3 Pa W & P (3)	78	78	78
2 Peoples D St (1)	50	49⅝	50
6 Peo Lt P A (2.40r)	38½	38½	38½
30 Pet Milk pf (7) AS	95	95	95
25 Petrol Corp (1½)	23¼	22½	22½
70 Philip Morris	½	½	½
3 Pilot Radio A (1.20)	10½	10¼	10½
12 Pitney Bowes n(.20)	12½	12	12
150 Pitts L E R (5)AS	118	118	118
2 Pitts Pl Gl (3g)XD	53½	53½	53½
2 Plymouth Oil (2)	28⅞	28½	28⅞
9 Polymet Mfg (1a)	17⅜	16	17⅜
1 Powd & Alex (4½g)	78⅝	78⅝	78⅝
2 Premier Gold (.24)	1⅜	1½	1⅜
56 Prince & Whitely	10¾	10⅜	10¾
25 Prince & Wh pf (3)	37½	36⅝	37½
12 Prudential Invest	17⅜	17	17⅛
14 Pub Util Hold Co	19	18½	18⅞
R			
1 Radio Products	21	21	21
1 Ry & Lgt Sec (4g)	67	67	67
6 Rainbow L Pr A	14⅞	13⅛	14⅞
10 Rainbow L Pr B	6⅜	5⅜	6
5 Reiter Foster (.40)	3¼	3¼	3¼
4 Reliable St (1¼%f)	19¾	19½	19¾
4 Reliance Manage(4)	22	20½	20½
1 Repetti Candy	1	1	1
5 Reynolds Bros	6⅝	6	6
1 Richmond Rad pf	10	10	10
13 Rike &Kumler(2.40)	31½	30	31½
4 Roan Ant Cop	29⅞	29¾	29¾
1 Rockld L & P tr ctf	22½	22½	22½
7 Rolls Royce Ltd	11	10¾	11
8 Roosevelt Field	4	3⅞	4
1 Ross Stores	3	3	3
1 Ruberoid Co (4)	52	52	52
1 Rud Guenther	28⅞	28⅞	28⅞
1 Ryan Cons	4⅛	4⅛	4⅛
S			
25 S C H & L(10g)AS	140	140	140
156 St Regis Pap (1)XD	22½	21⅛	21¼
21 Salt-Creek Pr (2)	12⅜	12½	12½
2 Schiff & Co (2)	31½	30¼	31½
1 Schlet & Zan(1¾g)	13	13	13
7 Schulte R Estate	10	10	10
5 Schulte Un 5c-$1 St	4¼	4	4¼
12 Schulte Un pf (7)	25	24	24
1 Seeman Bros (3)	42	42	42
1 Segal Lock (½)	8	8	8
1 Seiberling Rubber	14¼	14¼	14¼
30 Selected Industries	7½	7¼	7¼
2 Sel I 2d pd (4.12½)	67¼	65⅞	67¼
1 Sel Ind pr pf (5½)	57⅛	57⅛	57⅛
2 Sentry Saf Control	7⅞	7½	7⅞
5 Seton Leather (2)	13½	13½	13½
6 Shattuck Denn	10¾	10	10¾
1 Shawinigan W 2.50	80	80	80
28 Sheaffer Pen (3g)	11	9⅞	11
26 Shenandoah (6%f)	10⅞	9⅞	10⅞
19 Shenandoah pf (3)	34⅞	33½	34
2 Shreveport EID P L	10	10	10
6 Sierra Pac El rts	¾	¾	¾
2 Silica Gel Corp ctfs	24¾	22½	22½
5 Singer Mfg Ltd .30	4⅛	4	4
24 Sisto Financial	18⅛	17½	17⅞
1 Solar Ref (2½)	34	34	34
68 Sonora Products	3⅛	2⅝	2⅞
1 So Cal Ed C pf(1⅜)	23	23	23
13 So Colo Pow A (2)	25⅛	24	24
3 Southern Corp	6	5⅞	5⅞
2 So Penn Oil (2)	42⅛	42	42
2 So Ice & Util A	5½	5½	5½
4 So Ice & Util B	5⅛	5	5⅛
14 Southland Roy (1)	13	12	12½
3 Southwest Dairy	15⅞	15⅛	15⅛
6 Southwest Gas Util	9½	9¼	9¼
1 Stahl Meyer	25⅞	25⅞	25⅞
1 Standard Motors	1⅝	1⅝	1⅝
107 Stand O Ind (2¾g)	55¾	55⅜	55⅝
4 Stand O Ky (2.20g)	37⅜	37	37
25 Stand P & L	128⅞	113¼	125
50 StanP&L pf(7) AS	100	100	100
3 Starrett Corp	25⅞	23	25⅞
5 Starrett Corp pf (6)	38⅞	38¾	38⅞
50 Stein&Co pf(6½)AS	80½	80½	80½
1 Stern Bros A (4)	43½	43½	43½
10 Strauss (N) (1.50)	14⅜	14¼	14⅜
24 Stutz Mot Car Am	3½	3¼	3½
2 Sun Invest	15⅝	15⅝	15⅝
3 Sun Inv pf (3)	39⅞	39½	39⅞
1 Sunray Oil (.40)	7½	7½	7½
3 Swift & Co (8)	136½	136	136
4 Swift & Co new (2)	34½	34	34
2 Swift Int (2)	35½	35	35
4 Syracuse W M B (1)	9⅝	9½	9½
T			
28 Tazgart Corp	22¼	20	22
4 Tampa El (2a)	51⅞	50⅝	51½
1 Texon Oil & Land	10	10	10
9 Thermoid Co	23¼	21½	23¼
1 Third Nat In (1)XD	34⅛	34⅛	34⅛
2 Thomp P A (2.40g)	26	26	26
9 Thompson Starrett	10⅛	9	9½
2 Tob Prod Export	1	1	1
1 Todd Shipyards (4)	46	46	46
4 Tonopah Belm Dev	⅛	⅛	⅛
1 Transamerica rts	.25	.25	.25
72 Trans Corp (1.60a)	46⅜	45	46⅜
6 Trans Air Trans	8⅜	8¼	8¼
11 Tr Lux Day Pict A	6¾	6¼	6¼
9 Tri Con Allied units	62½	61⅛	62½
31 Tri Cont Corp	18⅞	17¼	18⅞
1 Tri Cont Corp pf(6)	89½	89½	89½
2 Triplex Saf Glass	7½	7½	7½
3 Tri Utilities	45	45	45
4 Trunz Pork Stores	26	25	25¾
110 Tub A Silk B(10)AS	180	175	180
1 Tung-Sol Lamp (2)	23	23	23
U			
5 Ulen & Co	19¼	18⅞	19
1 Union Am Invest	31	31	31
4 Un N G Can(1.60g)	28	28	28
27 Union Tobacco	1⅛	1	1⅛
1 Un Carr Fast(1.20)	13⅝	13⅝	13⅝
16 Un Chem ptc pf(3)	32¾	31⅝	31⅝
5 United Corp war	17⅞	17⅜	17⅜
13 United Dry Dock	12	11½	11½
5 United El Service	16⅜	16⅜	16⅜
20 Unit El Serv rts	⅞	¾	⅞
124 United Gas	23	21⅛	23
123 Un L&P A (.60)	29	28¼	28¾
8 Un L&P conv pf(6)	99⅞	99	99
7 Unit Milk Prod	3⅜	2½	3⅜
22 Un Reprod B	¼	¼	¼
5 Uni Ret Chem pf	14⅛	14⅛	14⅛
1 United Stores vtc	3¾	3¾	3¾
8 U S Foil B (1)	20½	20½	20½
1 U S & Int Sec (2½)	72⅛	72⅛	72⅛
6 U S Lines pf	13⅞	13	13⅞
2 U S Radiator (2)	45	45	45
4 U S Rubber reclaim	8¼	7⅞	8¼
12 U S Shares Fin	8	7⅞	8
4 United Verde Ext(4)	13	12¾	12¾
14 Utility Equities	14½	13⅛	14⅜
7 Util P & L (1a)	17½	17⅛	17⅛
11 Utility & Industries	22⅞	21	22⅞
5 Util & Ind pf (1½)	17⅛	16	17⅛
V			
13 Vacuum Oil (4¼g)	100¾	99¾	100
1 Van Camp Packing	6¼	6⅛	6⅛
2 Venez Petrol (.20)	2⅝	2⅝	2⅝
11 Vick Finance	8	7⅞	7⅞
W			
2 Waitt & Bd B(1.40)	10⅜	10⅜	10⅜
1 Walgreen Co	59⅛	59⅛	59⅛
5 Walker Mines	4⅝	4½	4⅝
9 Watson (J W) Co	1⅜	1⅛	1⅛
11 Wenden Cop Min	⅞	⅞	⅞
4 West Air Exp (.60)	30⅞	29⅞	30⅞
1 West Mass Co	58	58	58
4 Will R C (1.40)	17	16	16
2 Woodley Petrol	3¼	3¼	3¼
Y			
1 Yukon Gold	½	½	½
Z			
2 Zonite Prod (1)	22⅛	22	22⅛

Sales in lots of $1,000.	High	Low	Close
V			
1 Virg El Pow 5s, A, 1955	98	98	98
W			
7 Warner Bros 6s, 1939	91⅞	91	91⅞
1 West News Del 6s, 1944	87	87	87
1 West Pow 5½s, A, 1957	113¼	113¼	113¼
5 West Tex Util 5s, A, 1957	93	93	93
FOREIGN BONDS.			
B			
16 Baden Con Mun 7s, 1951	95	92¼	95
3 Buen Airs Prov 7½s, 1947	100¾	100¾	100¾
1 Buen Aires Prov 7s, 1952	98	98	98
C			
20 Cent Bk Ger 6s, B, 1951	79¼	78⅛	79¼
15 Chile Cons 7s, 1960	93⅞	93	93
11 Chile Mtge Bk 6s, 1931	96⅝	96½	96½
6 Chile Mtge Bk 6s, 1962	89½	89⅛	89½
5 Com Privat Bk 5½s, 1937	83¾	83¾	83¾
D			
1 Danish Con 5½s, 1955	97½	97½	97½
2 Danish Con 5s, 1953	92	92	92
5 Den Mtg Bk 5s, 1972, 1x	95⅛	95⅛	95⅛
E			
5 Elec Pow Ger 6½s, 1953	90⅛	90⅛	90⅛
1 Ercole Mar Elec 6½s, A, 1953, ww	80	80	80
2 Europ Mtg 7s, C, 1967	84⅛	82½	84⅛
F			
5 Fin Ind Bk 7s, 1944	99	97¼	99
5 Finland R M Bank 6s, 1961	74	74	74
G			
7 Gelsenkirchen 6s, 1934	89½	89⅛	89½

Sales in lots of $1,000.	High	Low	Close
1 Ger Cons Mun 7s, 1947	93¾	93⅜	93¾
8 Ger Cons Mun 6s, 1947	83⅝	83½	83½
3 Guant West R R 6s A, 1958	57	50⅞	50⅞
H			
4 Hamburg El 7s, 1935	98⅝	98	98⅝
10 Hanover St 6½s, 1949	88	88	88
I			
2 Isarco Hyd El 7s, 1952	86⅛	86⅛	86⅛
9 Ital Sup Pow 6s, 1963	84	83¾	84
1 Ital Sup Pow 6s A, 1963, x-war	71⅞	71½	71½
L			
2 Lima City Peru 6½s, 1958	83	82¾	83
4 Medellin Col 7s, 1951	78	78	78
P			
2 Parana Bras 7s, 1956	75	75	75
17 Prussia F S 6½s, 1951	91	91	91
33 Prussia F S 6s, 1952	86	85	85
R			
1 Rio Janeiro 6½s, 1959	83	83	83
1 Ruhr Gas Corp 6½s A, 1953	80½	80½	80½
13 Roumania Inst 7s, 1959	82¾	81	81
S			
4 Santa Fe Arg 7s, 1945	89	89	89
5 Sauda Falls Ltd 5s A, 1955	100¼	100¼	100¼
73 Stinnes 7s, 1936, x-war	94	92⅝	94
6 Stinnes 7s, 1946, x-war	80⅞	80⅛	80⅞
U			
1 Unit El Svc 7s, 1956, x-war	91¼	91¼	91¼
25 United Steel Works 6½s A, 1947, ww	88	87½	87½

Total stock sales today, 940,000 shares; total a year ago, 948,100. Total bond sales today, $2,260,000; total a year ago, $2,182,000.

AS—Actual sales. XD—Ex-dividend. XR—Ex-rights. (a) Plus extras in stock. (b) Plus 10% in stock. (f) Payable in stock. (g) Partly extra. (h) Plus 5% in stock. (j) Partly stock. (r) Cash or stock. (ur) Under rule. (wi) When issued. (n) New. (ww) With warrants. (x-w) Without warrants.

DOMESTIC BONDS.

Sales in lots of $1,000.	High	Low	Close
A			
10 Alabama Pow 5s, 1956	101¾	101½	101½
11 Alabama Pow 4½s, 1967	95	95	95
3 Aluminum Co 5s, 1952	101¾	101¾	101¾
1 Aluminum Ltd 5s, 1948	98	98	98
5 Am Aggregates 6s, 1943, ww	88	88	88
9 Am Commonwealth Pow 6s, 1949	106½	104⅜	106
5 Am G & E 5s, 1928	96⅜	96⅛	96¼
30 Am Pow & Lt 6s, 2016	106	105⅝	105¾
3 Am Seat 6s, 1936	73	72½	73
3 Am Solv 6½s, 1936, ww	101	100	101
34 Appalach Pow 5s, 1956	97⅝	97⅛	97¼
7 Ark Pow & Lt 5s, 1956	96¼	96¼	96¼
11 Asso G & E 5½s, 1977	104	103	103¼
4 Asso Sim Hdw 6½s, 1933	86½	86½	86½
21 Asso Tel Util 5½s, 1944, c	103⅞	103	103½
1 Atlas Plywood 5½s, 1943	86½	86⅛	86½
B			
26 Bell Tel Can 5s, A, 1955	101¼	101	101
15 Bell Tel Can 5s, B, 1957	101¾	101½	101½
C			
6 Can Nat Ry Equip 7s, E, 1935	108	107½	107½
1 Cap Admin 5s, A, 1953, xw	75	75	75
7 Carolina P & L 5s, 1956	100¾	100¼	100¼
16 Cent St El 5½s, 1954	81¼	80¼	80¼
5 Cent St El 5s, 1948	76⅜	76⅜	76⅜
8 Cent St P & L 5½s, 1953	89⅞	89⅛	89⅛
1 Chic Ry cod 5s, 1927	76	76	76
18 Childs Co 5s, 1943	84	82½	82½
27 Cigar Stores Real 5½s, A, 1949	77⅝	76⅞	77
11 Cities Ser 5s, 1966	84⅛	84	84⅛
11 Cities Ser Pow 5½s, 1952	90⅜	89⅞	90
2 Cleve El Illum 7s, 1941	107	107	107
4 Cons Pub 6¾s, 1936	93	93	93
3 Cons Textile 8s, 1941	77	77	77
34 Cont Gas & El 5s, A, 1958	87¼	86¾	87
50 Cont Oil 5½s, 1937	92¾	92¾	92¾
D			
6 Denv & Salt Lake 6s, 1960	65	65	65
5 Detroit C Gas 6s, A, 1947	104½	104½	104½
5 Detroit C Gas 5s, B, 1950	99½	99⅜	99⅜
12 Det Inter Bridge 7s, 1952	61⅞	61	61
23 Det Inter Bridge 6½s, 1952	81¾	80⅝	81¾
5 Dixie Gulf Gas 6½s, A, 1937, ww	70	70	70
E			
6 Empire O & R 5½s, 1942	86½	86¼	86¼
F			
1 Fairbanks Morse 5s, 1942	94	94	94
2 Federal Sugar 6s, 1933	85	84½	85
2 Federal Water 5½s, 1954	92½	92½	92½
1 Firestone Tire 5s, 1942	93¾	93¾	93¾
15 Florida Pow & Lt 5s, 1954	85⅜	84	84
G			
6 Garlock Packing 6s, 1939	95	95	95
17 Gatineau Pow 5s, 1956	92¾	92½	92¾
2 Gatineau Pow 6s, 1941	97	97	97
18 Gen Am Inv 5s, 1952, xw	80	79⅞	80
1 Gen Ind Alcohol 6½s, 1944	85⅛	85⅛	85⅛
12 Gen Laundry 6½s, 1937, ww	55	50⅛	51
8 Gen Rayon 6s, A, 1948	62¼	62	62
10 Gen Thea Eq 6s, 1944	108¼	108¼	108¼
1 Gen Vending 6s, 1937, ww	24	24	24
21 Georgia Pow 5s, 1967	97¾	97½	97¾
16 Gulf Oil, Pa, 5s, 1947	101½	100⅛	100½
2 Gulf Oil, Pa, 5s, 1937	100½	100½	100½
3 Gulf St Util 5s, A, 1956	94	94	94
H			
8 Houston Gulf Gas 6s, A, 1943	72½	71½	71½
1 Hygrade Food 6s, A, 1949	65¼	65¼	65¼
I			
5 Ill Pow & Lgt 5½s, 1957	90	90	90
1 Ill Pow & L 5½s, B, 1954	99⅜	99⅜	99⅜
57 Indnapls P & L 5s, A, 1957	98¾	98	98
19 Interl Sec Am 5s, 1947	85	84½	85
1 Inters Pow 5s, 1957	90½	89⅝	89⅝
3 Invest Bond & Sh 5s, A, 1947	95	95	95
2 Invest Co 5s, A, 1947 ww	92	92	92
1 Invest Eq 5s, A, 1947 ex w	75	75	75
20 Iowa-Nebr Lt & P 5s, 1957	93	93	93

Sales in lots of $1,000.	High	Low	Close
K			
6 Koppers Gas & C 5s, 1947	97	97	97
L			
9 Lehigh P S 6s, A, 2026	104	103½	103½
27 Libby, McN & L 5s, 1942	92¼	91¾	91¾
7 Lone Star Gas 5s, 1942	97	97	97
7 Louisiana P & L 5s, 1957	94½	94½	94½
M			
2 Manitoba Pow 5½s, A, 1951	99	98½	99
1 Mass Gas 5½s, 1946	103	103	103
15 Metro Edis 4½s, D, 1968	97	97	97
4 Milw Gas & El 4½s, 1967	98	98	98
95 Miss River Fuel 6s, 1944 ww	108	107½	107⅞
5 Montreal L H & P 5s, A, 1951	99	98½	99
1 Morris & Co 7½s, 1930	98⅞	98⅞	98⅞
8 Munson S S 6½s, 1937 ww	109¾	108	108
17 Narragansett 5s, 1957	98½	98½	98½
7 Nat Pow & Lt 6s, A, 2026	105	105	105
10 Nat Pub Serv 5s, 1978	77⅝	77⅛	77⅝
31 Neisner Bros 6s, 1948	93	90⅛	90⅛
4 New Eng Gas & El 5s, 1948	90⅜	89⅜	89⅜
22 New Eng Gas & El 5s, 1947	89½	88½	88½
10 N Y Foreign Inc 5½s, 1948 ww	80⅛	80⅛	80⅛
11 N Y Pow & Lt 4½s, 1967	94	93⅝	94
9 Nor Ind Pub Serv 5s, C, 1966	98¾	98¾	98¾
30 Nor Ind P S 5s, 1969	98¾	97⅞	98¾
O			
6 Ohio Pow 5s, B, 1952	101⅛	100	101½
35 Ohio Pow 4½s, D, 1956	94⅛	94⅛	94⅛
1 Oswego Falls 6s, 1941	81	81	81
10 Oswego Riv Pow 6s, 1931	99	98½	99
P			
35 Pac Gas & El 4½s, E, 1957	93¾	93⅜	93⅜
4 Pacific West Oil 6½s, 1943 ww	86½	86½	86½
2 Penn Dock & Ware 6s, 1949	93½	93½	93½
2 Penn-Ohio Ed 6s, 1950 ex war	100¼	100	100
3 Penn-Ohio Ed 5½s, B, 1959	91¾	91¾	91¾
2 Penn Pow & Lt 5s, B, 1952	101	101	101
1 Penn P & L 5s, D, 1953	101	101	101
21 Phila El 5½s, 1972	104⅜	104⅛	104⅛
4 Pitts Coal Co 6s, 1949	99½	99½	99½
1 Pitts Steel 6s, 1948	101⅞	101⅞	101⅞
Q			
2 Queens Boro Gas 5½s, A, 1952	100½	100½	100½
4 Rochester Cent Pow 5s, 1953	82	82	82
S			
4 St Louis Gas & Coke 6s, 1947	80	80	80
32 Shawinig W & P 4½s, A, 1967	93⅜	93	93⅜
22 Shell Un Oil 5s, 1949	98⅞	98⅜	98⅞
1 Sheridan Wyo Coal 6s, 1947	79¾	79¾	79¾
2 Snider Pack 6s, 1932	64	63	64
48 S E P & L 6s, A, 2025, xw	104	103½	103½
16 South Cal Ed 5s, 1951	100⅞	100½	100½
7 South Cal Ed 5s, 1952	100¾	100¼	100¾
20 South Cal Gas 5s, 1937	90	88	90
2 South Nat Gas 6s, 1944	93⅜	93	93⅜
5 Sou'west Dairy 6½s, 1938 ww	91	91	91
1 Southwest G & E 5s, A, 1957	94¼	94¼	94¼
8 Southwest P & L 6s, A, 1922	104½	104½	104½
5 Staley Mfg 6s, 1942	98	98	98
2 Stand Inv 5½s, 1939	85	83¼	85
4 Standard P & Lt 6s, 1957	96⅛	96⅛	96⅛
1 Stutz Mot 7½s, 1937	66	66	66
19 Sun Maid Raisin 6½s, 1942	70	70	70
9 Sun Oil 5½s, 1939	101	100½	100½
5 Swift Co 5s, 1932	100¼	100⅛	100⅛
T			
1 Texas City Gas 5s, 1948	79¾	79¾	79¾
5 Tex P & Lt 5s, 1956	80	80	80
2 Thermoid Co 6s, 1934	88¾	87⅛	88¾
3 Tri Util 5s, 1979	89⅜	89⅛	89⅜
U			
7 Ulen & Co 6s, 1944	87	86¼	87
1 Un Am Inv 5s, A, 1948	90	90	90
4 Un Lgt & Ry 5½s, 1952	89	89	89
25 Un Lgt & Ry 6s, A, 1952	98⅞	98⅜	98¾
3 U S Rub 6½s, 1930	99⅞	99⅞	99⅞
41 Util Pow & Lt 5s, 1959, w-w	85	84¼	85

Wall Street Briefs

New York, Dec. 10 (A.P.).—Estimated net earnings for the Chicago & Northwestern Railway for 1929 were placed at $9 per share of common stock by Fred Sargent, president, today.

Directors of the Singer Manufacturing Co., declared an extra dividend of $3.50 a share on the common stock in addition to the regular quarterly payment of $2.50. Both are payable December 31, to stock of record December 10.

A special dividend of $1 a share and the regular quarterly dividend were declared on the common stock of the Western Electric Company. Approximately 98 per cent of the stock is owned by the American Telephone & Telegraph Co.

Purchase of 42,300 shares of Chrysler stock has been authorized by the directors of the Chrysler Corporation for the corporation's management trust and employes' stock bonus plan, it was learned today. Earlier in the year when the trust was organized 60,000 shares were bought.

The proposed 2-for-1 split and increase of authorized capital of the Paramount-Famous-Lasky Corporation was not considered at today's stockholders' meeting in view of the fact that less than the required two-thirds of the issued capital stock was represented at the meeting.

P. W. Dodge Corporation reports that the value of new building and engineering contracts placed east of the Rockies in the first five business days of December was $108,609,500. This compares with $102,154,200, the total for the corresponding period a year ago, and $150,265,200 for the last week in November.

A special dividend of 80 cents a share on the common stock, payable December 31, to stock of record December 20, was declared today by the directors of the Public Service Corporation of New Jersey. It was announced that next year the company would pay regular quarterly dividends of 85 cents on the common stock.

Curb Review

New York, Dec. 10 (A.P.).—Prices were churned about in rather erratic fashion in today's Curb Market, with final quotations showing a preponderance of net gains. Public interest was at low ebb, the day's sales falling below 1,000,000 shares. Efforts of "bear" traders to extend the recent reaction gained little headway and pools found it extremely difficult to attract an outside following.

Electric Bond & Share, after opening fractionally lower, closed with a net gain of 3 points, with the Sidney Mitchell interests again reported as buyers of the stock. American & Foreign Power warrants, American Gas & Electric, Hydro Electric and Standard Power & Light also closed with net gains of 3 points or more, but American Light & Traction dropped 5 points and American Superpower and Associated Gas & Electric lost about a point each.

Oils failed to respond to private estimates of a decrease in crude oil production last week. Gulf of Pennsylvania dropped 5 points on a small turnover, and the other active shares showed little change. Investment trust, trading and holding company shares were mixed, Goldman Sachs and Tri-Continental Allied making the best showing. Shenandoah and Blue Ridge issues showed practically no change.

New low records for the year were established by American Department Stores first preferred, Consolidated Theaters, Midland Steel (new), Mohawk Mining and Southern Ice A. Aluminum Co. of America extended its recent gain, but Deere & Co. and Great Atlantic & Pacific Tea fell back in odd lot trading. Renewal of selling pressure against Newmont carried that issue down 4¼ points.

CHICAGO GRAIN.

Chicago, Dec. 10 (A.P.).—Despite sharp setbacks in prices at times today, the wheat market here averaged higher. Domestic hard winter wheat brought the topmost premium which exporters have paid yet this season. As compared with future deliveries, furthermore, the Liverpool wheat market today showed the widest difference over Chicago quotations which has been reached in many weeks.

Chicago closing prices on wheat were ⅛c to ⅝c per bushel above yesterday's finish. Corn closed ⅛c off to 1c up, oats ⅛c to ⅜c advanced and provisions unchanged to a setback of 12c.

Buying power in the Chicago wheat market today was at its best during the final hour, but top prices did not hold in the face of enlarged speculative selling. Export business in North American wheat offered was estimated as totaling only 750,000 bushels, and this amount afforded insufficient stimulus to key up enthusiasm on the part of friends of higher prices. The majority of wheat traders gave evidence meanwhile of a disposition to keep close to shore while awaiting a normal export movement, that up to this time has been lacking, although, on the whole, the outlook today for such a movement was said in various quarters to be growing brighter.

On the other hand, authoritative reports from European sources were to the effect that although the amount of wheat afloat for transatlantic countries is 30,000,000 bushels less than the total a year ago, European importers, as a rule, are satisfied to allow surplus wheat to remain in exporting countries for the present. The principal reason assigned is comparative dearth of funds abroad to finance forward shipments, but admission is made that Germany is expected to require fair amounts of wheat from now onward. Argentine dispatches today told of stormy weather and of considerable fresh damage to crops. North American export news, however, rather than Argentine field reports, occupied the center of the stage.

Anxiety on the part of traders who are short of corn needed to fill December contracts here did much to give the corn market a strong undertone today. Besides, the forecast pointed to widespread rain or snow. Oats offerings were light and cash demand good.

Provisions sagged on account of liquidating sales of the December delivery of lard and because of some hedging in the January delivery.

Cash grain:

WHEAT—No. 2, hard, 1.24¾; No. 2, Northern spring, 1.24.

CORN—New: No. 5, mixed, 79@80; No. 3, white, 89. Old: No. 2, yellow, 94; No. 3, yellow, 91½.

OATS—No. 2, white, 46¼@46½; No. 4, white, 43¼@44.

RYE—No. 1, 1.06½.

BARLEY—Quotable range, 62@70.

GRAIN AND PROVISIONS FUTURES.

	High.	Low.	Close.
Wheat—			
December	1.23½	1.21¾	1.22¾
March	1.30¾	1.28¾	1.30
May	1.34⅜	1.32⅞	1.34⅛
July	1.34¾	1.32⅞	1.34
Corn—			
December	90⅞	89	89⅞
March	95½	94½	94¾
May	97⅜	96⅛	96⅜
July	99	97⅝	97⅞
Oats—			
December	46⅜	45⅞	46¼
March	49⅝	49⅛	49⅝
May	50⅞	50⅛	50½
Rye—			
December	1.08	1.06	1.06⅞
March	1.07¼	1.05¼	1.06⅞
May	1.06¼	1.04	1.05⅞
Lard—			
December	10.52	10.45	10.45
January	10.85	10.80	10.80
May	11.27	11.25	11.25
Bellies—			
December			11.37
January	11.95	11.92	11.95
May	12.55	12.52	12.52

LOCAL PRODUCE MARKET.

POULTRY—Alive: Turkeys, young, 31@32; old hens, 28@30; old toms, 25@26; broilers, large, 26@27; chickens, medium, 26@27; broilers, small, 30; Leghorns, broilers, 24@25; large fowls, 26@27; small fowls, 23@24; ducks, 15@20; geese, 15; young keats, 40@65. Dressed: Turkeys, young, 37@38; old, 33@35; Leghorns, broilers, 30; fowls, 27@28; chickens, large, 32@33; chickens, small, 36@37; geese, 25@26; keats, 75@80.

BUTTER—Country packed, 28.

EGGS—Average receipts, 48@50; hennery, 58@60.

LIVE STOCK—Lambs, 12½; calves, 15.

APPLES—Supplies, moderate; demand, light; market, steady. Barrels: Virginia, U. S. No. 1, Yorks, 2½-3 inches, 4.50@5.00. Boxes: Washington, extra fancy Delicious, medium to large size, 3.75. Bushel baskets: Pennsylvania, U. S. No. 1, 2¾ inches up, Northwestern Greenings, 2.25; unclassified, 2¾ inches up, Yorks, 1.50; unclassified, 2¾ inches up, Black Twigs, 1.75; Virginia, U. S. No. 1, Grimes, 2½ inches up, slightly slack pack, 2.00@2.25; U. S. No. 1, 2½ inches up, Staymans, mostly around 2.00; few, fine quality, high as 2.50.

CABBAGE—Supplies, moderate; demand, moderate; market, steady. New York, 100-lb. sacks, Danish type, 1.85@2.00; South Carolina, 1½-bushel hampers, pointed type, some fair quality, 1.40@1.75.

CELERY—Supplies, moderate; demand, moderate; market, firm. New York, 2-3 crates, 3.50@3.75; California, crates, 5.50@6.00, mostly 6.00.

LETTUCE—Supplies, moderate; demand, light; market, steady. California, crates, Iceberg type, 4-5 dozen, 5.00@5.50; some, fair quality, 4.25@4.50.

ONIONS—Supplies, moderate; demand, light; market, steady. Ohio, 100-lb. sacks, yellows, U. S. No. 1, medium size, 2.00@2.15; Indiana, 100-lb. sacks, yellows, U. S. No. 1, medium to large size, 2.25@2.35.

SWEET POTATOES (since Friday's report)—Supplies, light; demand, light; market, steady. North Carolina, cloth-top barrels, Porto Ricans, No. 1, 3.75; bushel hampers, Porto Ricans, No. 1, 1.25; Eastern Shore Maryland, bushel hampers, yellows, No. 1, mostly 1.50.

POTATOES — Supplies, moderate; demand, light; market, steady. Maine, 150-lb. sacks, Green Mountains, U. S. No. 1, 4.50@4.65; New York, 150-lb. sacks, round whites, U. S. No. 1, 4.25@4.35; Pennsylvania, 120-lb. sacks, round whites, U. S. No. 1, 3.35.

STRING BEANS — Supplies, moderate; demand, light; market, dull. Florida, bushel hampers, green, 2.50@3.00; few, fine quality, high as 3.25; poor quality and condition low as 1.50; ¾-bushel hampers, green, 1.75@2.00.

CUCUMBERS—Supplies, light; demand, light; market, dull. Florida, ¾-bushel hampers, fancy, 3.50; bushel hampers, choice, good quality, 3.50; square bushel crates, fancy, fair quality, 3.50@4.00.

SQUASH—Supplies, light; demand, light; market, steady. Florida, pepper crates, medium size, few sales, 3.00.

EGGPLANT—Supplies, moderate; demand, light; market, steady. Florida, pepper crates, fancy, fair quality, 3.50; few fine quality, 2.50@3.00.

TOMATOES — Supplies, light; demand, light; market, steady. Repacked: Unknown origin, threes, ripes, wrapped, fancy count, 3.00@3.25; choice count, 2.50@3.00. Originals: California, lug boxes, green, turning, wrapped, too few sales reported to quote.

KALE—Supplies, light; demand, light; market, steady. Virginia, Norfolk section, bushel baskets, 50@60.

SPINACH — Supplies, light; demand, light; market, steady. Virgina, Norfolk section, bushel baskets, Savoy type, 75@1.00, few high as 1.25; Texas, bushel baskets, Savoy type, few sales, 1.75.

CAULIFLOWER — Supplies, light; demand, light; market, steady. California, pony crates, 2.75@3.00; few higher; Long Island, crates, 3.75@4.00, mostly 3.75.

PEPPERS—Supplies, light; demand, light; market, steady. Florida, pepper crates, fancy, 6.00@8.00, mostly 6.50@7.00; bushel hampers, fine quality, 4.50. PEAS—Supplies, very light; no sales reported.

CARROTS — Supplies, light; demand, moderate; market, steady. California, Western lettuce crates, bunched, 3.50@3.75; few higher.

GRAPEFRUIT—Supplies, moderate; demand, moderate; market, steady. Florida, boxes, No. 1, medium size, 4.25@4.75; No. 1, medium size, 4.00@4.25; large size, 6.00.

ORANGES—Supplies, liberal; demand, moderate; market, steady. Florida, boxes, large size, 3.75@4.25; few fancy high as 3.50@3.75.

OIL QUOTATIONS.

Oil City, Pa., Dec. 10 (A.P.).—Credit balance, 3.05. Runs, 127,459; average runs, 70,439. Shipments, 142,566; average shipments, 62,376.

CHICAGO STOCKS.

(Reported by W. B. Hibbs & Co.)

	Bid.	Asked.
Assd. Apparel	35	37
Balaban & Katz	61	64
Bendix	37½	38
Borg & Warner	35½	35¾
Butler Bros.	21	21½
Chi. City & Conn. Ry. com.	1⅛	1½
Chi. City & Conn. Ry. pfd.	18	
Com. Edison	250	255
Consumers com	5⅛	6
Consumers pfd	65	
Elec. Household	42	
Great Lakes Dredge	165	179
Illinois Brick	26	28
Libby, McNeill & Libby	18½	19
McCord Rad "A"	44	45
Middle West Util. com. new	27½	27¾
Midland Steel	79	85
Minn. Honeywell	61	125
National Leather	1¾	2
Public Service com. $100 par	235	255
Public Service pfd.	235	255
Quaker Oats com.	247	250
Quaker Oats pfd	112	115
Swift & Co.	134	137
Swift International	34½	35½
John R. Thompson	36	37
U. S. Gypsum	47	48
Wahl Co	8	8½
Yellow Taxi	25¾	26½

NEW YORK PRODUCE.

New York, Dec. 10 (A.P.).—BUTTER—Unsettled; receipts, 17,347; creamery, higher than extra, 42½@43; extra, 92 score, 42; first, 88 to 91 score, 35@41.

CHEESE—Firm; receipts, 352,364.

EGGS—Steady; receipts, 17,526; mixed colors, refrigerator firsts, 38@39. Other grades unchanged.

POULTRY—Live, irregular; chickens, by freight, 18@22; by express, 18@26; broilers, freight, 28; express, 24@31; fowls, freight, 23@29; express, 23@30; roosters, freight, 18; express, 19; turkeys, freight, 26; express, 27@32; ducks, freight, 22; express, 24.

SUGAR—Raw, spots, duty paid, 3.71; refined, 5.00 for fine granulated.

COFFEE—Spot easy; demand quiet; Rio No. 7, 9¾@10; Santos No. 4, 15@15½.

FOREIGN BONDS.

French 4s	39¾
French 5s	42¾
French Premium 5s	51½
French Internal 6s	41¾
British Victory 4s	426
British War Loan 5s	486
Italian Cons. 5s	43
Belgian Restoration 5s	28¼

TREASURY CERTIFICATES.

(Reported by J. & W. Seligman & Co.)

Rate.	Maturity.	Bid.	Offer.
5⅛s	March 5, 1930	100 15-32	100 18-32
4⅞s	June 16, 1930	100 28-32	100 31-32
3½s	March 15, 1932	99 22-32	99 28-32
3½s	Sept. 15, 1932	99 22-32	99 28-32
3½s	Dec. 15, 1932	99 22-32	99 26-32

TRUSTEES' SALES.

DISTRICT SALES TODAY.

Dwelling, 23 Madison street northwest. Lot 160 in square 3384. Residential 40 foot "A" area. Ground assessed at $600, improvements assessed at $4,300. Sold subject to a first trust of $4,000. Terms of sale, balance over trust in cash. Deposit, $300. Sale in front of premises at 2:15 p. m. Thos. J. Owen, auctioneer.

Two-story brick dwelling, 5019 Seventh place northwest. Lot 118 in square 3148. Residential 40 foot "B" area. Ground assessed at $567, improvements assessed at $4,200. Terms of sale, one-third of the purchase price in cash, balance in equal installments due in one and two years. Deposit, $300. Sale in front of the premises at 4:30 p. m. Adam A. Weschler, auctioneer.

Detached dwelling, 225 Sheridan street northwest. Lot 76 in square 3343. Residential 40 foot "A" area. Ground assessed at $1,500, improvements assessed at $4,300. Sold subject to a first trust of $5,500. Terms of sale, balance over trust in cash. Deposit, $300. Sale in front of premises at 2:30 p. m. Thos. J. Owen, auctioneer.

Brick dwelling, 5021 Seventh place northwest. Residential 40 foot "B" area. Ground assessed at $567, improvements assessed at $4,200. Terms of sale, one-third cash, balance in equal installments due in one and two years. Deposit, $300. Sale in front of premises at 4:30 p. m. Adam A. Weschler, auctioneer.

Dwelling, 1514 Girard street northeast. Lot 18 in square 4018. Residential 40 foot "A" area. Ground assessed at $688, improvements assessed at $4,000. Sold subject to a first trust of $5,000. Terms of sale, balance over trust in cash. Deposit, $300. Sale in front of premises at 3 p. m. Thos. J. Owen, auctioneer.

Frame dwelling, situated on the east side of Fifty-seventh street, between Foote and Grant streets northeast. Lot 27 in square 5215. Terms of sale, one-third of the purchase price in cash, balance in equal installments due in one and two years. Deposit, $300. Sale in front of premises at 3 p. m. Thos. J. Owen, auctioneer.

Brick dwelling, 718 Eighth street southeast. Lot 831 in square 904. First commercial 60 foot "D" area. Ground assessed at $5,420, improvements at $5,700. Sold subject to a first trust of $5,000. Terms of sale, balance over turst in cash. Deposit, $300. Sale in front of premises at 3:30 p. m. Thos. J. Owen, auctioneer.

Dwelling, 2904 Eighteenth street northwest. Lot 498 in square 2587. Residential 60 foot "B" area. Ground assessed at $1,348, improvements assessed at $7,000. Sold subject to a first trust of $6,500. Terms of sale, balance over trust in cash. Deposit, $300. Sale in front of premises at 4:30 p. m. Thos. J. Owen, auctioneer.

Dwelling, 1416 Eleventh street northwest. First commercial, 60 foot "C" area. Ground assessed at $3,049, improvements assessed at $3,600. Sold subject to a first trust of $5,500. Terms of sale, balance over trust in cash. Deposit, $300. Sale in front of premises at 4:30 p. m. Thos. J. Owen, auctioneer.

SALES DECEMBER 10.

Three-story brick dwelling, 23 Iowa circle northwest. Sold to Fannie L. Harward.

Dwelling, 332 V street northwest. Sold to Industrial Savings Bank.

Dwelling, 334 V street northwest. Sold to Industrial Savings Bank.

TRAVEL

BERMUDA

Our new illustrated Folder with full information about BERMUDA, its varied climatic, recreational and social attractions —including all winter and spring sailing schedules will be sent you promptly on request.

All-Expense Tours of various duration:

THOS. COOK & SON

Washington Loan & Trust Co.
9th and F Streets

Associated Gas and Electric System

ASSOCIATED GAS & ELECTRIC SYSTEM

"Rights" Expiration Extended from

December 16 to January 15

On account of the delay in inaugurating the $8 Interest Bearing Allotment Certificate program due to market conditions and because of the approaching holiday season, the time for exercising "Rights" to buy Allotment Certificates has been extended from December 16, 1929, to January 15, 1930.

If desirable and a sufficient number of security holders request it a further extension may be allowed at that time.

The Allotment Certificates are offered at $120 each under "Rights" less interest of 3c per day for each full-paid Certificate for which the subscription is mailed or delivered prior to January 1, 1930. They will become exchangeable for securities having a current market value of over $140. Eight "Rights" are required to subscribe for each Certificate. The "Rights" are being traded in at 5/16 to 1 plus commission on the Securities Market of the New York Produce Exchange.

Full value of the "Rights" may be obtained only by exercising them. Any stockholders, however, who do not propose to exercise their "Rights" may sell them. "Rights" not exercised will be void and of no value after January 15 unless a further extension is granted. Circular on request.

ASSOCIATED GAS AND ELECTRIC COMPANY,
By M. C. O'KEEFFE, Secretary,
61 Broadway, New York City.

December 10, 1929.

AUCTION SALES

THOMAS J. OWEN & SON, Auctioneers.
1431 Eye Street Northwest.

TRUSTEES' SALE OF VALUABLE MODERN BRICK AND STONE APARTMENT BUILDING KNOWN AS PREMISES 1800 EYE STREET NORTHWEST.

By virtue of a certain deed of trust duly recorded in Liber No. 5621, folio 279 et seq., of the land records of the District of Columbia, and at the request of the party secured thereby, and by virtue of an order of the Supreme Court of the District of Columbia, holding Bankruptcy Court, entered in the matter of John L. Barr, Bankruptcy No. 2097 on December 9th, 1929, the undersigned trustees will sell at public auction in front of the premises on FRIDAY, THE TWENTIETH DAY OF DECEMBER, 1929, AT THREE O'CLOCK P. M., the following described land and premises, situate in the City of Washington, District of Columbia, and designated as and being lot 47 in Joseph J. Moeb's subdivision of square 103, as per plat recorded in Liber 52, folio 117, of the records of the office of the surveyor of the District of Columbia; said sale being subject to ratification by the Supreme Court of the District of Columbia, holding Bankruptcy Court.

TERMS: Of the purchase price, $25,000.00 cash, $5,000.00 annually one, two, three and four years, respectively, after date and balance five years after date; all deferred payments with interest at 6% per annum, payable quarterly, or all cash at the option of the purchaser. A deposit of $5,000.00 required at time of sale. Terms of sale to be complied with within thirty days from day of sale, otherwise deposit forfeited and the trustees reserve the right to resell the property at the risk and cost of defaulting purchaser, after five days advertisement of such resale in some newspaper published in Washington, D. C. All conveyancing, recording, etc., at cost of purchaser.

W. W. McCLAINE,
EVA M. CONAWAY,
Trustees.

C. Chester Caywood, attorney for the note holder, Woodward Building.

dec10-da.ds.ex8un.

ADAM A. WESCHLER & SON, Auctioneers.

TRUSTEES' SALE OF VALUABLE BRICK APARTMENT, NO. 315 TWELFTH STREET NORTHEAST, CONTAINING EIGHT APARTMENTS.

By virtue of a certain deed of trust duly recorded, in Liber No. 5914, folio 331, et seq., of the land records of the District of Columbia, and at the request of the party secured thereby, the undersigned trustees will offer for sale by public auction, in front of the premises, on FRIDAY, THE 13TH DAY OF DECEMBER, 1929, at 4:30 o'clock p. m., the following-described land and premises, situate in the District of Columbia, to wit: The north one-half of lot 112, in Lafayette G. and Ida M. Buehler's combination of lots 47 and 48, in square 1009, as per plat recorded in Liber 74, folio 64, of the Surveyor's office of the District of Columbia; with the right to use the north wall of the house now built on the south half of said lot 112 as a party wall free from all charge; also the south 25 feet by the full depth thereof of original lot 8, in square 1009.

TERMS OF SALE: The above property will be sold subject to a prior deed of trust for $18,000 at 6 per cent, due July 1, 1930; balance cash. A deposit of $500 required of purchaser at sale. All conveyancing, recording and notarial fees at cost of purchaser. Terms to be complied with within 30 days from day of sale, otherwise trustees reserve the right to resell property at risk and cost of defaulting purchaser, after five days advertisement of such resale in some newspaper published in Washington, D. C.

H. D. SHIPLEY,
CURTIS S. STEUART,
Trustees.

de3.6.9.11.13

ADAM A. WESCHLER & SON, Auctioneers.

TRUSTEES' SALE OF MODERN TWO-STORY BRICK DWELLING, NO. 120 EIGHTEENTH STREET SOUTHEAST.

By virtue of a certain deed of trust record, in Liber No. 6143, folio 439, et seq., of the land records of the District of Columbia, and at the request of the party secured thereby, the undersigned trustees will offer for sale by public auction, in front of the premises, on FRIDAY, THE 13TH DAY OF DECEMBER, 1929 at 4 o'clock p. m., the following-described land and premises, situate in the District of Columbia, to wit: Lot 77, in Joseph C. Hobb's subdivision in square 1111, as per plat recorded in Liber 75, folio 152, of the records of the Office of the Surveyor of the District of Columbia.

TERMS OF SALE: The above property will be sold subject to a prior deed of trust for $3,000 at 6 per cent, due October 10, 1930; balance cash. A deposit of $300 required of purchaser at sale. All conveyancing, recording and notarial fees at cost of purchaser. Terms to be complied with within 30 days from day of sale, otherwise trustees reserve the right to resell property at risk and cost of defaulting purchaser, after five days advertisement of such resale in some newspaper published in Washington, D. C.

RAYMOND C. NEWLIN,
H. D. SHIPLEY, Trustees.

de3.6.9.11.13

ADAM A. WESCHLER & SON, Auctioneers.

TRUSTEES' SALE OF MODERN TWO-STORY BRICK DWELLING, NO. 122 EIGHTEENTH STREET SOUTHEAST.

By virtue of a certain deed of trust duly recorded, in Liber No. 6143, folio 435, et seq., of the land records of the District of Columbia, and at the request of the party secured thereby, the undersigned trustees will offer for sale by public auction, in front of the premises, on FRIDAY, the 13TH DAY OF DECEMBER, 1929, at 4:10 o'clock p. m., the following-described land and premises, situate in the District of Columbia, to wit: Lot 76, in Joseph C. Hobb's subdivision in square 1111, as per plat recorded in Liber 75, folio 152, of the records of the Office of the Surveyor of the District of Columbia.

TERMS OF SALE: The above property will be sold subject to a prior deed of trust for $3,000 at 6 per cent, due October 10, 1930. Balance cash. A deposit of $300 required of purchaser at sale. All conveyancing, recording and notarial fees at cost of purchaser. Terms to be complied with within 30 days from day of sale, otherwise trustees reserve the right to resell property at risk of defaulting purchaser, after five days advertisement of such resale in some newspaper published in Washington, D. C.

RAYMOND C. NEWLIN,
H. D. SHIPLEY, Trustees.

de3.6.9.11.13

THOS. J. OWEN & SON, Auctioneers,
1431 Eye Street Northwest.

TRUSTEE'S SALE OF BUSINESS PROPERTY, NO. 627 F STREET NORTHWEST.

By virtue of a deed of trust recorded January 8, 1929, as instrument No. 112, of the land records of the District of Columbia, and at request of party secured thereby, undersigned trustee will sell, at public auction in front of premises, on TUESDAY, DECEMBER TENTH, 1929, AT FOUR-THIRTY P. M., the following-described land and premises, situate in said District: Part of original lot 6 in Square 455; beginning at the southeast corner of said lot and running thence west along the line of F street, 26 feet 7½ inches; thence north 121 feet 2½ inches to an alley; thence east 26 feet 7½ inches; thence south 121 feet 2½ inches to the place of beginning.

TERMS: Sold subject to a prior deed of trust for $20,000, further particulars of which announced at sale; purchase price above said trust to be paid in cash. A deposit of $500 required. Conveyancing, recording, &c., at purchaser's cost. Terms to be complied with within fifteen days, otherwise deposit forfeited and property may be advertised and resold at discretion of trustee.

FRED T. NESBIT,
Trustee.

The above sale is postponed until FRIDAY, DECEMBER 20, 1929, AT TWO-THIRTY O'CLOCK P. M., same place.

By Order of the Trustee.

P—11.16.20

P—no. 27.29.30de2.3.4.5.6.9.10

ADAM A. WESCHLER & SON, Auctioneers.

TRUSTEES' SALE OF VALUABLE IMPROVED REAL ESTATE, NO. 1124 S STREET NORTHWEST (CORNER 12TH STREET).

By virtue of a certain deed of trust duly recorded in liber No. 5898, folio 490, et seq., of the land records of the District of Columbia, and at request of party secured thereby, the undersigned trustees will offer for sale by public auction, in front of the premises, on THURSDAY, THE NINETEENTH DAY OF DECEMBER, 1929, AT 3 O'CLOCK P. M., the following-described land and premises, situate in the District of Columbia, to-wit: Lot 22, in E. A. Clifford's subdivision of lots in Square 307, as per plat recorded in liber 15, folio 35 of the records of the Office of the Surveyor of the District of Columbia.

TERMS OF SALE: One-third of the purchase money to be paid in cash, the balance in two equal installments, represented by promissory notes of purchaser, payable in one and two years, with interest at 6 per cent per annum from day of sale, payable semiannually, secured by deed of trust upon property sold, or all cash, at option of purchaser. A deposit of $300 required of purchaser at sale. All conveyancing, recording and notarial fees at cost of purchaser. Terms to be complied with within ten days from day of sale, otherwise trustees reserve the right to resell property at risk and cost of defaulting purchaser, after five days advertisement of such resale in some newspaper published in Washington, D. C.

MYER COHEN,
ALEXANDER C. ROBESON,
Trustees.

P—11.12.13.14.16.17.18.19

RESORTS

Florida

THE BELLEVIEW BILTMORE

Open from Jan. 7th to Mar. 31st. On the West Coast—Belleair, Fla.

MIAMI, Florida—Playground of the world. Where it's summer all year round. Save your coal bills—let the sun keep you healthy and happy. Greatest sports facilities—finest accommodations in the world.

SCHOOLS AND COLLEGES

PREPARE NOW

—for editorial clerk, statistical clerk, file clerk and postoffice clerk; also Patent Office. The Civil Service Preparatory School, se. cor. 12th and F nw. Met. 6337.

LEARN ANOTHER

LANGUAGE

By our easy conversational method, famous for 51 years. Private or class instruction. Moderate rates. Present this advertisement for free trial lesson.

Berlitz School of Languages

1115 Conn. ave. Tel. Decatur 3932.

The Washington Post
CLASSIFIED ADVERTISING RATES
For Consecutive Insertions

	Cash.	Charge.
		0.20 an agate line
2 times	0.19	0.20 an agate line
3 times	0.18	0.19 an agate line
7 times	0.17	0.17 an agate line

30 times, 16c per agate line, not less than 3 times per week.
90 times, 15c per agate line, not less than 5 times weekly.
Classified contract only for 1,000 lines—16c per agate line.
No advertisement accepted for less than three lines.
Cash receipts must be presented when requesting refund due to cancellation.
All ads restricted to their proper classification.
The Post reserves the right to edit and classify all advertisements. Also the right to reject ads that it deems objectionable.
Notify The Post immediately if your ad is incorrect. Not responsible for errors after the first insertion.
The Post does everything within its power to censor the classified ads and keep them perfectly clean and honest, and would appreciate it if any reader will call its attention to any ad that they know to be misleading, fraudulent or misclassified.

CLOSING TIME FOR ADS
Is 9 p. m. for daily copy and 6:45 p. m. for Sunday copy.
Ads to appear in early 9 o'clock evening edition must be handed in before 12 o'clock noon.

TELEPHONE YOUR AD TO NATIONAL 4205
And ask for "Classified Department."
An Accommodation Charge Account will be extended to those having a telephone listed in their own name. A bill will be mailed after the first insertion.
Discontinuance orders must be made in writing. For protection of advertisers such orders can not be received by telephone.

FOUND

CHOW DOG with harness, light red; young; high head. Inquire 218 Woodward Bldg., bet. 11-3. Fr. 7655.

LOST

BAG—Ladies' leather, in vicinity of Fulton street or Mass. ave. nw. Reward. Call Cleveland 2538 or National 0421.

BARPIN—Gold; with 3 large pearls; family heirloom; Sunday evening, at Jewish Forum lecture, at 16th and Q sts. or in route between lecture and 2400 16th st. Reward if returned to Mrs. Ernest N. Smith, 2400 16th st. nw.

BILLFOLD—Narrow; lost in Woodward & Lothrop's, Monday morning, Dec. 9, containing sum of money. Reward. Nellie G. Ross, 1359 Park rd. nw.

BIRD DOG—Lost Sunday afternoon; young; dark brown ears; 3 black marks; name on collar; reward. 1339 Childress st. ne.

BRACELET—White gold set with emeralds and diamonds, lost Friday. Reward. Phone Bradley 184.

CAT—Gray Persian, December 9, from 4314 Georgia ave. nw., apt. 12. Call Columbia 9847-W after 5:30 p. m. Reward.

CHOW DOG—Large, dark red (long-haired). Reward of $25 will be paid if located or returned to E. S. Newman, 2600 Tilden st. nw. Cleveland 0593.

DOG—Airedale, from running board of car, coming into Anacostia on the Good Hope road; answers to name Scout. Owner's name on collar. Phone Wisconsin 3428-W.

DOG—Fox terrier, white, black ears and spots on back; answers to name Murphy; reward for information leading to recovery. 1929 S st. nw. Pot. 0623.

POCKETBOOK—Black folder, containing money, operator's permit; around 18th and L or 21st and K. Finder please call Cleve. 3355-J.

SPARE tire and tire carrier, Willys-Knight car, on Speedway Saturday afternoon; reward. Call National 6400, Branch 901.

WRIST WATCH—Lost, about 4 o'clock Saturday afternoon, bet. Conn. ave., H st. and 22 Jackson pl. nw. Finder please return 901 Union Trust Bldg. Met. 3026.

PERSONALS

GRADUATE nurse (colored); knowledge of massage and mechano therapy; gives treatments in home (ladies only). North 10312.

MASSAGE, vibrator, Q-ray light; for colds, neuritis, sore muscles; treat. $2; scalp treats., $1. Col. 7419. 3121 14th st. Daily, 9 to 9. Sun., 10 to 5.

MASSEUSE—Stimulating and invigorating massage; nurse; open to 6:45 p. m. daily. 1235 New York ave. nw., Suite 306.

PHYSIOTHERAPY, baking, massage, reducing diet, cabinet baths, Battle Creek exerciser. Met. 0429. 917 18th st.

SWEDISH MASSAGE — Expert masseur; office, residence, hotel work, physicians, patients also. Met. 5627. 10 to 6 p. m.; eve. Pot. 1286-W.

SWEDISH and medical massage, expert treatment by Canadian nurse; excel. recommendations; res. or office treat. Dec. 4296.

SWEDISH massage given by trained nurse masseuse, 10 a. m. to 6 p. m. Call District 8906. 7:30 to 10, Pot. 1286-W.

TRAVEL

FLORIDA Special Bus, Jacksonville, $10; Miami, $18.50; Dec. 13 and 14. Dixie Tours, Howard House. Franklin 10153.

INSTRUCTION

MABELLE HONOUR School of Beauty Culture; expert instruction; practical experience; day, ev'g class. 817 14th st. nw.

WHY spend 9-12 months or 18-24 months in night school, when you can get a better commercial course, including the same essential subjects in about one-third the time? Thousands of indorsers. Position guaranteed graduates. Est. 10 yrs. New classes now forming. Enroll today. Boyd Secretarial School, 1338 G st.; Natl 2338.

QUALIFIED SERVICE

WAR AND NAVY PRESSING SHOP.
Suits sponged and pressed, 25c; suits cleaned and pressed, 65c; overcoats sponged and pressed, 35c; overcoats cleaned and pressed, 75c. All work guaranteed. 1705 Pa. ave. nw.

CLAIRVOYANTS.

LICENSED BY DISTRICT OF COLUMBIA.

MESSAGE CIRCLE TONIGHT, 8:15 p. m. Admission, 50c.
DR. JANE B. COATES, 1379 Irving st. nw. Private readings. Phone Col. 6227.

D'ASHMAN 1212 EYE ST. NW. Metro. 3257.
ADVICE ON ALL AFFAIRS OF LIFE.

MADAM ZARA LINCOLN 4341-J. 520 D ST. NE.
Cards, Palm, Life read, $1. Hrs., 10 to 10.

MRS. RIZPAH ELDON
2721 14TH ST. NW. (near Girard)
Gives names, descriptions of friends, advice on family, love affairs and business.

MADAME DE LAINE
Always consult the best. Most gifted clairvoyant and psychic card reader; has no equal.
725 11TH ST. N.W.

MME. DELIA 707 7TH ST. NW. HRS., 9 TO 9.
Tells past, present and future. No matter what may be your ambition, hope or fear, her power enables her to guarantee to help you. Readings, $1.

MEDHI LADY FROM INDIA
Tells all affairs of life, love, marriage, business, friends and enemies. If you are unsuccessful, discouraged, call and be shown the way to happiness, success and your heart's desire. 943 Pa. ave., corner 10th st.

MADAM RENA
Colored European Palmist. Washington's newest; the lady who was born with natural gift to read every one's life like an open book and help you in all your troubles and secret worries. This clipping and $1 entitles you to a $5 reading. Satisfaction guaranteed. Hours, 4 to 9 p. m. daily. 419 M St. N.W., Apt. 2. Fr. 4226-J.

SHOW GIRL — Dixie's Secret Formula! — J. P. McEvoy and J. H. Striebel

HELP WANTED—FEMALE

COLORED WOMAN, cook and general houseworker; ref. Col. 5466.

GENERAL HOUSEWORKER (white), about 30 years old; must have good reference; $50 a month, room. Decatur 0674.

GIRL to assist with general housework, one with child preferred; warm room with board for child, $5. North 7696.

LADY to interview best people in Washington; no selling; wonderful opportunity; also girl for window demonstrations. Apply 710 14th st. nw., street floor.

THE CHESAPEAKE AND POTOMAC TELEPHONE COMPANY.
DESIRABLE POSITIONS ARE AVAILABLE FOR YOUNG WOMEN QUALIFYING FOR TELEPHONE OPERATING; GOOD SALARY PAID WHILE LEARNING WITH INCREASES AT FREQUENT INTERVALS. APPLY TO APPLICATION DEPT., ROOM 1, 722 12TH ST. N.W.

HELP WANTED—MALE

BARBER: steady young man; no Sunday work. 3602 Georgia ave.

BARBER—Colored; white trade; good appearance. G. A. Robinson's Barber Shop, 1410 G st. nw.

BARBER—White, first class; steady job; good guarantee. 926 9th st. nw.

BARBER wanted, first-class; good salary for right man; steady job. 3213 Mt. Pleasant st.

BOOTBLACK wanted for barber shop. 1904 Pa. ave. nw.

BOOTBLACK—Good pay and tips. 1705 Pa. ave. nw.

BOY wanted to run errands in tailor shop and clean up shop; one with wheel preferred. 1712 20th st. nw.

COLORED barber for white trade; guarantee $20 per week. H. N. Hopewell, 122 W. King st., Martinsburg, W. Va.

MAN, married, between ages of 25 and 40, if local residence, to enter life insurance business; experience not necessary; references required; salary, commission and bonus. Apply manager, 1508 H st. nw., 4th floor.

MEN, if you want to earn big money now till Xmas, call 303 1319 F st.

MEN—Get into a well-paying business without investment or overhead; if you are under 30, neat appearing and willing to learn, we can place you in a position to earn a substantial income immediately. At 10 tomorrow see Mr. Kelley, 4th floor, Pot. Elec. Appliance Co., 14th and C sts. nw.

MEN—Become fireman, brakeman, colored train or sleeping car porters; experience unnecessary; $150-$250 month; good rds. Write Inter. Ry., Dept. 30, Indianapolis Ind.

NEED 5 young men immediately; must be neat and ambitious; good pay for these who qualify. Apply 505 International Bldg.

SALESMEN—Neat appearance; can make $10 to $25 daily during next two weeks. Apply 1122 H st. ne., after 12 o'clock.

SODA dispenser; experienced. Service Pharmacy, 14th and L sts. nw.

TWO men with chain store or outside sales experience for service and sales department of large nationally advertised company; applicants must be neat, have a fair education, with a past record of steady employment and ready to start at around $30 per week. Apply 10 to 2 only. The Fuller Brush Co., 924 National Press Bldg.

YOUNG men, between 14 and 35 years of age, with bicycles; healthful outdoor work as telegraph messengers. Apply to Mr. Payne, 1317 N. Y. ave. nw.

Drivers with responsible references and identification cards, knowing the city, will be employed.
APPLY
BLACK & WHITE & YELLOW CAB CO., 1244 24th St. N.W.

CHEMICAL PATENT EXPERT.
Progressive, rapidly-growing chemical corporation requires full-time services of patent expert capable of assuming executive responsibilities. Applicants should be from 28 to 35 years old and must have graduated in chemistry or chemical engineering from high-grade school. Actual patent experience absolutely essential; reading knowledge of both French and German (or of one, with willingness to learn other) also essential; legal training not essential, but highly desirable. Christians preferred. Address Box 98, The Washington Post.

EMPLOYMENT AGENCIES

COOK, gn. h. w., day and part time workers; other reliable help. Christian Woman's Exchange, 1331 You st. North 9011.

SECTY (F), $30; steno. (F), $20; typist (F), $15; counter men, office clerk, salesmen and many others. Open daily. Wash. Gen. Emp. Agcy., 502 Albee Bldg., 15th and G sts.

POSITIONS Need 500 dly: stenogs. typist, bookk'per, salesmen. FREE regis. Boyd's 1338 G. Nat. 2338.

SITUATIONS—FEMALE

WHITE WOMAN (unincumbered) would like to keep house for elderly gentleman; references exchanged. For appointment phone Fr. 0077-J, 8 to 9 a. m., 5 to 9 p. m.

CLAIRVOYANTS.

LICENSED BY DISTRICT OF COLUMBIA

CLAIRVOYANT THE MAN WHO KNOWS

THE MAN YOU HAVE BEEN WAITING TO CONSULT
TWO ENTRANCES:
608-12th St. N.W., and 1203 F St. N.W.
OVER WOOLWORTH'S 5c & 10c STORE.
$1 A SPECIAL READING FOR ONE DOLLAR Dec. 11th to Dec. 18th INCLUSIVE $1
Positively 7 Days Only
Never before in the history of occult science has a man of this Seer's Professional and Financial Standing consented to place his services at the disposal of the public for such a nominal consideration.
Private Studio and Reception Rooms for Each Caller.

THIS IS THE MAN UNDER A POSITIVE GUARANTEE
Absolutely the Very Best One to Consult

This strange man sees the way and tells it all. Just what your life has been, just what it will be. Tells you when and whom you will marry; whether husband, wife or sweetheart is true or false. Tells as to changes, travels, loss or absent friends, divorce, wills, deeds, whether it is best to buy or sell. He tells the good and the bad. A visit will convince you of his wonderful power.

Two Entrances: 608 12th Street N. W., and 1203 F Street N. W.
Hours, 9 A. M. to 8 P. M. SUNDAY HOURS, 10 A. M. to 3 P. M.

SITUATION—MALE

BOOKKEEPER—Young man; experienced; knowledge stenography; conscientious and willing worker. Columbia 5295-J.

JANITOR—Man and wife; 9 years' experience; best of local refs. Call Dec. 2165.

AUTOMOBILES FOR SALE

BUICK—1924 master 6, 4-pass. coupe; run less than 3,000 miles; perfect throughout; price, $325; terms. Emerson & Orme, 17th & M sts. nw.

BUICK—Standard 2-door sedan, 1925; A1 condition, good tires; only $195. Lambert-Hudson Motors Co., the House of Confidence. 1631 14th st. nw. Corner R st. nw.

BUICK—1928 standard 6, 4-door sedan; former owner took exceptional care of this car; paint, tires, motor excellent; priced low; your car in trade; terms. Emerson & Orme, 17th & M sts. nw.

CHEVROLET—4-door sedan; in good running condition; a real pick up; only $49. Lambert-Hudson Motors Co., 1631 14th st. nw., corner R st.

CHEVROLET coupe, 1927; new Duco finish; mechanically A-1; 30-day guarantee; 5 good tires, fully equipped. See this one today; $245. Barry-Pate Motor Co., 2525 Sherman ave. nw.

CHEVROLET SEDAN, 1927; guaranteed perfect condition; $295; terms or trade. Call Mr. Egan, 3289 M st. nw. West 2113.

CHEVROLET coach, 1927; new Duco; thoroughly overhauled and guaranteed; good tires; your car as part payment; $275. Barry-Pate Motor Co., 2525 Sherman ave. nw.

CHEVROLET—1928 coupe; finish same as new; motor excellent; fully equipped; price only $375; terms. Emerson & Orme, 17th and M sts. nw.

CHEVROLET cabriolet, 1928, convertible top, rumble seat, fully equipped; finished like new; 5 good tires. A real buy, $365, terms. Barry-Pate Motor Co., 2525 Sherman ave. nw.

CHRYSLER 70, 1927 Royal Sedan, driven by a very careful owner; 30-day guarantee; low mileage; can be purchased at these very reasonable terms which include all finance charges; $167.75 down and $41.25 per month. Call Mr. Kearney, North 6826.

CHRYSLER—1927 coach; paint and motor very good; new tires; a really wonderful value in a good closed car; terms. $129.25 down; balance, $32 per month includes tags and finance charges. Call Mr. Simmons, North 6826.

ESSEX—4-door sedan, 1928; this car is in splendid shape; good tires, upholstery does not show the slightest wear; a real buy; $395. Lambert-Hudson Motors Co., 1631 14th st. nw. Corner R st. nw.

FORD tudor, 1929, model A; looks and runs like new; tires show very little wear; fully equipped. Let us demonstrate this one; $465. Terms. Barry-Pate Motor Co., 2525 Sherman ave. nw.

FORD—Model A sedan; mileage only 8,000; this car looks and runs like new; only $365. Lambert-Hudson Motors Co., 1631 14th st. nw.

HUDSON sport roadster, late model; in perfect condition. Phone Ga. 2428.

HUDSON—1928 4-door brougham; original finish and upholstery not even soiled; motor perfect; good tires; the greatest bargain of the year; only $495 if sold at once. Lambert-Hudson Motors Co., 1631 14th st. cor. R st. nw.

NASH—Sedan, 1926; 4-door; excellent finish and upholstery; good mechanical condition; a real bargain; $295. Barry-Pate Motor Co., 2525 Sherman ave. nw.

PONTIAC—1927 sedan; $350; an excellent value that is in the best of condition throughout. Can be seen at Emerson & Orme, 17th and M sts. nw.

STUDEBAKER roadster, 1926, master 6; A-1 mechanical condition; good rubber and fully equipped; $165. Barry-Pate Motor Co., 2525 Sherman ave. nw.

WILLYS-KNIGHT sport roadster, 1926; rumble seat; guaranteed perfect condition; $395; terms or trade. Call Mr. Egan, 3289 M st. nw. West 2113.

USED CAR BARGAINS—40 of them, all marked down for quick removal, including Oakland 4-wheel brake sedan, fine order, $125; Jewett 4-wheel brake coach, fine order, $125; 1928 Oakland coach, like new, $375; 1928 Pontiac rumble-seat cabriolet, like new, $375; 1928 Chrysler "six" sedan, fine, $395; many others, cash, trade, easy terms. National Auto Sales Co., 33 New York ave. ne. Open till 9 p. m.

REO DE LUXE COUPE
Six wire wheels.
Silent second transmission.
Practically new.
New-car guarantee.
DICK MURPHY, Inc.
REO DISTRIBUTORS.
1835 14th St.

AUTOMOBILES FOR SALE

CHRYSLER

1927	Chrysler 70 4-pass. Coupe	$650
1927	Chrysler 70 Brougham	650
1928	Chrysler 72 Roadster	800
1927	Chrysler 70 Roadster	650
1927	Chrysler 70 Royal Sedan	700
1926	Chrysler 60 4-door Sedan	325
1926	Chrysler 58 Sedan	185
1927	Chrysler 60 Roadster	350
1926	Chrysler 70 Roadster	550
1926	Chrysler 70 Brougham	375

Other Makes.

1927	Chevrolet Sedan	$275
1925	Willys-Knight Sedan	275
1927	Nash Special Sedan	450
1926	Hudson Brougham	250
1926	Hupp 8 Coupe	250
1923	Franklin Touring	95
1927	Chevrolet Coupe	275
1926	Cadillac 314 7-pass. Sedan	850

SKINKER MOTOR CO., INC.,
1216-20 20th St. N.W.
Decatur 4640, 4641, 4642.
We Never Close.

Dependable used cars, all models, many makes and body styles; reconditioned and guaranteed; your car in trade; G. M. A. C. terms.
Washington Cadillac Co.
1136-40 Conn. ave. Decatur 3900

Stanley H. Horner, Inc.
1015-1111 14th St. N.W.
NATIONAL 5800.
1929 Buick Master Brougham.
1929 Buick Standard Coach.
1929 Buick Master Sedan.
1928 Buick Master Sedan.
1928 Buick Standard Coupe.
1927 Buick Master Sedan.
1927 Buick Standard Sedan.
1927 Buick Master 5-pass Coupe.
1927 Buick Standard Coach.
1927 Buick Master Coach.
1926 Buick Master Sedan.
1926 Buick Master Coach.
1926 Buick Master 4-pass. Coupe.
1925 Buick Master 4-pass. Coupe.

Lambert-Hudson
Special reductions on new and used cars; 85 to choose from; all makes and models at unheard-of prices.
Lambert-Hudson Motors Co.
The House of Confidence
1631 14th St., Cor. R St. N.W.

Fine used cars, many makes and body styles; reconditioned and guaranteed; your car in trade; G. M. A. C. terms.
Washington Cadillac Co.
1136-40 Conn. ave. Decatur 3900.

OAKLAND PONTIAC
L. P. STEUART, INC.
1928 WHIPPET CABRIOLET—New tires, paint and motor almost perfect. A nice, economical little car; $325.
1325 14th st. nw.

PARKWAY MOTOR CO.
AUTHORIZED FORD DEALER
"Used Car Department"
CONTINUING OUR SUCCESSFUL
RUMMAGE SALE
Many Popular Makes of Cars Left
$5.00 $10.00 $15.00 $25.00 $35.00
$50.00 $65.00 $85.00 $95.00
60 CARS TO CHOOSE FROM AT THESE PRICES
ALL IN GOOD RUNNING ORDER
Buicks, Cadillacs, Essexes, Hupps, Durants, Fords, Chevrolets, Etc.
FORD TRUCKS AND PANEL DELIVERIES—
$15.00 $25.00 $35.00 $55.00
TERMS
1069 31st Street N.W.
OPEN ALL DAY SUNDAY—EVENINGS TILL 9

STUDEBAKER USED CARS
1701 FOURTEENTH ST. N.W.

If you are contemplating buying a new car, take a look at these first—No doubt you will see you can save money—for these are rare buys.

SPECIAL—PRACTICALLY NEW—1929 Studebaker Pres. 8 Victoria—6 wire wheels—Cost $2,195.00 new—Save $500.00—Driven less than 3,000 miles. OUR PRICE ONLY $1,695.

Practically New 1929 Pontiac Big 6 Coach	$795
1929 Erskine 4-door Sedan demonstrator	$895
1929 Stude. Pres. 8-131 State Sedan, 7-pass.	$1,695
1929 Whippet Sport Roadster, R. Seat	$495
1929 Stude Commander 6 Coupe	$1,195
1928 Nash Advanced 6 Sedan	$795
1927 Buick Master 6 Coach	$695
1926 Chrysler 70 Coupe, R. Seat	$495
1926 Chrysler 80 Roadster, R. Seat	$695
Special! 1928 Stude. Com. 6 Coupe	$595
Special! Late Dodge 4 Sedan	$195
1927 Studebaker Dictator Victoria	$495
1925 Buick Standard 6 Touring	$395
1928 Chrysler "52" Coupe	$495
1925 Dodge Sedan	$195
1923 Ford Sedan	$65
1927 Essex Coach	$295
1928 Hudson Sport Coupe	$495
1928 Paige Coupe	$595
1927 Oakland Sport Roadster	$245
1921 Franklin Touring	$145
1926 Reo Sport Roadster	$495
1926 Stearns Knight Touring	$495

Joseph McReynolds, Incorporated
(Studebaker Distributors)
1701 14th St. N.W.
Corner 14th and R Phones Pot. 1631-33

AUTOMOBILES FOR SALE

L. P. STEUART, INC.
1929 PONTIAC 4-door sedan; 6 wire wheels and trunk on rear; only driven 8,000 miles; sold for $1,030. Now $850.
1325 14th st. nw.

BIG HOUR AUTO SALE

Sensational. Drastic. Call it anything you want to. We are offering values in first-class automobiles that compare with the best in the city.

Are There Bargains? HERE'S PROOF
SPECIAL
ESSEX 1928 COACH
Paint, upholstery, nickel and mechanical condition is first-class throughout.
TO BE SOLD TO A BONA FIDE BUYER
ONLY $7 ONLY
A Sensational Bargain Every Hour!
SEMMES
MOTOR CO., INC.,
1526 14th St. N.W.
Potomac 0772

LOOK THESE OVER
All these cars are in A-1 condition and are guaranteed for 30 days. Batteries ninety days.
Come in and see the new 1930 PLYMOUTH. All models now on display.
1929 Graham Paige Sedan.
1929 Whippet 4-cyl. Sedan.
1928 "52" Chrysler Sedan.
1928 "62" Chrysler Coach.
1928 Chevrolet Cabriolet (red).
1928 Pontiac Roadster.
1928 Chrysler Roadster.
Model 50 Chrysler Coupe.
1927 Chevrolet Coupe.
Ford Sedan.
Bring your car in today for appraisal. Fifty others to select from. E. Z. Terms.
H. B. LEARY JR. & BROS.
1001 H St. N.E.

USED CARS of quality; many makes and body styles; reconditioned and guaranteed; your car in trade; G. M. A. C. terms.
Washington Cadillac Co.
1136-40 Conn. ave. Decatur 3900.

OAKLAND PONTIAC
L. P. STEUART, INC.
1926 PACKARD CLUB SEDAN — The paint and motor excellent. The tires are fair, completely equipped, with trunk on rear. A really high-class car for $645.
1325 14th st. nw.

SPECIAL
$1,400 Less Than Original Cost
Graham-Paige Sedan
A very late 1928, low mileage, condition equal to new, 4 new tires, two spare tires, side mountings, upholstery not even soiled. We will sell this car for $1,400 less than original cost.
LAMBERT-HUDSON MOTORS CO.
The House of Confidence
1631 14th St., Cor. R St. N.W.

Never before such values; our used cars are reconditioned and guaranteed; many makes and body styles; your car in trade; G. M. A. C. terms.
Washington Cadillac Co.
1136-40 Conn. ave Decatur 3900

AUTOMOBILE LOANS

PLENTY of money to loan on autos and trucks; cheapest and quickest service. Monk, 931 N. Y. ave. nw.; Frank. 6900.

AUTO LOANS and refinancing; confidential; lowest rates; ample parking. McGill. 1402 R. I. ave. nw.; North 4954.

MONEY procured on automobiles; confidential; quick service; unlimited capital; open evenings. Mr. Steger, 645 Maryland ave. ne.; Lincoln 0178.

Money Procured On
AUTOS OR STORE FIXTURES.
M. Greenbaum, Room 836, Tower Bldg. 14th and K sts. nw. Met. 8662.

AUTO LOANS
ONE-HOUR SERVICE
H. BERMAN,
939 NEW YORK AVE. N.W.
DIST. 5777

Loans to Auto Owners
DISTRICT FINANCE CO.
913 N. Y. Ave. Met. 2803

LOANS on AUTOS INTEREST ONLY 3%
QUICK SERVICE CONFIDENTIAL
UNITED LOAN CO. (Bonded), Rosslyn, Va.
Just Across Key Bridge—Opposite Bank.

LOANS ON AUTOS
YOU USE YOUR CAR
MONEY ADVANCED ON UNPAID CARS—LOWEST RATE—NO INDORSEMENTS
STRICTLY CONFIDENTIAL
LICENSED BROKERS
ACME REALTY & FIN. CO.
Nat 2453-54 905 N Y Ave

TRUCKS AND TRACTORS

USED TRUCKS AND BUSES
BARGAIN PRICES

Reo 1-ton, with express body	$50
Heavy duty White Dump Trucks, with good bodies and hoists	$450 and $850
2-ton White, with cab and open express body, in good condition	350
Model 50A White Bus, 22-passenger, good shape mechanically and good tires	850
1-ton White, pneumatic tires, panel body	225

THE WHITE CO.
2101 N. Y. AVE. NW. WEST 2655.

AUTOMOBILES WANTED

AUTOMOBILES by auction at Weschler's, 920 Pa. ave. nw., every Wednesday and Saturday. National 1282, 9539.

CASH FOR YOUR CAR—Without a doubt I pay highest prices. See Mr. Barnes, 1720 14th st. nw. Decatur 2390.

HIGHEST PRICES paid for late model used cars. The Auto Mart, 2014 14th st. nw.

HIGHEST PRICES paid in the city for used cars; see us before selling. Southern Motor Sales, 348 Pennsylvania ave. nw.

AUTO PAINTING

ACT NOW—3 COAT WORK
Body $10 & $15, Wheels Set $5, Chassis $5, Fenders $5. Factory Jobs $50 up. Come see us. 1231-3 20th nw.; No. 30344.

MISCELLANEOUS SALE

BEDROOM SUITES, mirrors, carpets, electroliers, bookcase, wardrobe, French furniture. Call West 3016.

PIANO—Haynes; small apt. size; mahogany case; perfect condition; owner must sacrifice before Dec. 14; moving. Call Columbia 7210.

TYPEWRITERS and adding machines bought, sold, rented, repaired cheaper than elsewhere. American Typewriter Co., 1431 East Capitol st. Open evenings. Lincoln 0082.

VACUUM CLEANERS—Eureka; like new; with attachments; $14.50 while they last. Basement Room, 1834 Col. rd. nw.

WOOD—Oak; seasoned; cut any length; $16 cord. Phone Clarendon 2194, 5 and 9 p. m. C. B. Munson, Arlington, Va.

BOXWOOD.
Two large boxwoods for sale, 10 feet high, $100 each. Miss Isa E. Smith, Louisa, Va., Route No. 1.

National Cash Registers Second Hand; Guaranteed
Prices 1-3 to 1-2 off regular price; terms or cash; no interest. The National Cash Register Co. 816 13th St. N.W. Phone National 1376.

RADIOS

RADIO—Case; complete 6-tube battery set; beautiful cabinet; perfect condition; reasonable. Call Decatur 4521 after 6 p. m. and Sunday or Natl. 6151 week days.

WANTED—TO BUY

BOOKS BOUGHT in any quantity. Phone Metropolitan 5415, the Big Book Shop 933 G st. nw. Est. 1907.

FURNITURE—If you want to get full value for your furniture, send for D. Notes, 25 years of fair dealing. Phone District 8112.

I AM in immediate need of a quantity of good, substantial used furniture; can pay cash. Metropolitan 3051.

CLOTHING BOUGHT.
Men's clothing, shoes, &c., bought; best prices; auto calls. National, 4145. Justh's Old Stand, 619 D st. nw.

Gold, Silver, Watches, Diamonds
And old jewelry needed for our mfg. dept.
SELINGER'S Full cash value paid 818 F STREET

IF YOU HAVE ANY FURNITURE or household effects, and have no further use for same, call Metropolitan 9764. M. Cohen. 1233 7th st. nw.

FURNISHED ROOMS

ALLISON ST. NW., 720—Lovely warm rm., next bath; home privileges; gentleman; $14 mo.; near car and bus lines.

ARIZONA HOTEL, 310 "C" nw. Neatly furnished rooms; $4 wk. up; transient, $1.

FIRST AND EAST CAPITOL, Congressional, Apt. 209—Large, nicely furnished bedroom; private family.

HARVARD ST. NW., 1424—Clean, warm room, suitable for 2; pleasant surroundings; excellent meals; fine location.

K ST. NW., 1927—Lovely room and large kitchenette, sink, gas range; complete l. h. k.; $25 per month.

NEAR 20TH AND S NW., Apt 212—For one lady, large warm room; cafe in building. North 0271.

SOUTH CAROLINA AVE. SE., 1372—Lovely furn. room, with or without board, suitable for ladies or gentlemen.

THE PLYMOUTH (1236 11th st. nw.)—Nicely fur., warm, front; near bath; hot water; reasonable. Phone Frank 6248-W.

WHY NOT LIVE in the beautiful Westminster? Furnished rooms no higher than ordinary rooming-house prices, each with private bath or running water; no meals. 1607 17th st. nw. (cor. Que).

12TH ST. NW., 1017—Rooms in clean, comfortable and modern home; $4 and $6 weekly; very desirable location.

1406 12TH ST. NW.—Nicely furnished, warm single room; central location; very reasonable.

16TH ST. NW., 1846—Single or twin beds; adjoining bath; continuous hot water; also small room; gentlemen.

18TH ST. NW., 2421—Double and single rms.; nr. 2 car lines and bus stops; continuous hot water. Col. 6881.

2413 M ST. NW.—Nice, quiet room; to settled lady or gentleman; $3 week.

LOOK—LISTEN
Opp. House Office Bldg., high class rms.; din. rm. in connect'n. Give us trl. Lin. 9398.

MEN
CAN YOU IMAGINE
renting a newly furnished room in an 8-story fireproof elevator bldg., opposite the Mayflower Hotel, and with a telephone in the room and all-night service at these rates: $10 to $14 per week; $40 to $65 per month; $2 and $2.50 per day? Special rates for 2 in room on application. Room equal to any hotel in Washington. Club showers.
DE SALES CHAMBERS
1735 De Sales St. Decatur 4830

ROOMS WITH BOARD

SCOTT HALL (1515 Mass. ave.)—Cultured home; ladies, gentlemen; single, double rms.; delicious meals; steam ht.; ideal location.

19TH ST. NW., 1334 (off Dupont Circle)—Attractively furn., bright, warm room, with delicious meals; central location.

APARTMENTS FOR RENT

Furnished

NEAT APT., $40; BEST NW. SECTION—Mod. bldg.; completely furn. Adams 2862.

DOWNTOWN, 14TH & K—Neat 2-rm. apt., $55; best bldg. in town. Champlain, 1424 K.

SUBRENT IN BEST, LARGEST BLDG. IN city—Complete 3-rm. apt.; bargain rate. Mrs. Brawt. Col. 7744.

FASHIONABLE APT. 16th st.—New fireproof bldg., elev., switchbd.; neatly furn.; showers, dinette, &c.; 3-rm. apt. sublet very low rate. Mrs. Lockard, Adams 6010.

BACHELOR APT.—2 rooms, alcove, private bath, 2d fl.; contin. h. w., elec., gas.; $42.50; maid service if desired. 1406 Chapin st. nw.; Adams 1328.

BROWN ST., 3435—2 rooms, kit., bath, dining alcove, beau. outside, $65 to $75; elec. refrigeration. Ad. 130. Clev. 18.

POTOMAC PARK APARTMENTS, 21st and C sts. nw., on edge of Potomac Park, overlooking Lincoln Memorial. Immaculately clean housekeeping apartments of two or three rooms, completely and newly furnished, including table linen and silver; single rooms with bath; 24-hour telephone and elevator service. First-class; no dogs or cats; no wild parties. General Electric refrigeration; electric fans. Ask for resident manager.

2852 CONN. AVE.—Completely furnished housekeeping apt.; 3 rooms and bath; adults only; price, $60.

CAPITOL HILL (102 C st. se.)—All outside rms.; sunny, clean, attractively furnished; continuous hot water, elec.; 3 rms., kitchen and bath.

LOVELY APT.—5 rooms, 2 baths, porch; all outside sunny rooms; $175 per month. Columbia 5668.

THE NORTHUMBERLAND—6-room apt., with center hall; 3 exposures; 6th floor; beautifully furn.; refrigeration. N. 9881.

BROWN ST., 3435 (elec ref. alcove) and 1875 Mintwood pl nw; 2 rms., kit and bath; $65 to $75. Ad. 130; Cleve. 18.

1104 6TH ST. NW.—H. K., 2 rooms, kit.; running water; bath; porch; second floor. $30 per month.

THE ARGONNE (Apt. 116)—2 large rms., kitchen and bath; handsomely furnished; fine location. Col. 4675. See office.

4TH ST. SE., 100—Three large outside rooms with private bath; neatly furnished; reasonable; adults only.

UNIQUELY furnished 1-room, bath apt.; also unfurnished 2-room, bath apt. (with fireplace, 2 closets. Maison d'Art, 1741 R. I. ave., just off Conn. ave., near Mayflower.

YOUNG WOMAN—At least 20 years old; wanted by reliable educational firm; high-school education or equivalent absolutely necessary; state qualifications. Box 155, Washington Post.

APARTMENTS FOR RENT

Furnished

EXCEPTIONAL VALUE
Furnished apt. of 3 large rooms: Kitchen, breakfast room, bath with shower; also porch. In one of Conn. avenues choice buildings; furniture valued at $50,000. Rents vacant $135 AND FURNISHED $135. Call
W. W. DRURY
813 15th St. N.W. Nat. 8242

Unfurnished

1703 EUCLID ST. NW.—1st floor, 2-family apt.; 5 rooms, bath; hot-water heat, electricity; $45. Phone North 10080.

DESIRABLE downtown apartments, three and four rooms and bath. Low rent. Inquire Zager & Salus, 920 New York ave.

THE VAN CORTLANDT,
1417 Belmont St.
2 rooms, kitchen and bath $45.00
5 large, outside rooms and bath, hall 85.00
Elevator and Frigidaire. See Janitor or Manager, Apt. B.
E. S. POSTON CO.,
1616 K st. nw. National 0760.

EXECUTIVE, 3401 16TH ST. NW.
4 rooms, rec. hall and bath..$65.00
Beautiful Outlook Along 16th St.
THE LINDY, 4222 14TH ST. NW.
2 rooms, kit. and bath $47.50
THE GORGAS, 6805 GA. AVE.
3 rooms, rec. hall and bath..$47.50
Opposite Walter Reed Hospital.
228 10TH ST. NE.
3 rooms and bath $47.50
See Resident Mgr., Apt. 5.
THE NORWOOD, 1343 E. CAP. ST.
5 rooms and bath, Apt. 7.....$57.50
½ block Lincoln Park, App., Apt 2.
314 V ST. NE.
3 rooms and bath $40.00
4 rooms, rec. hall and bath.. 50.00
129 WEBSTER ST. NW.
3 rooms and bath $42.50
Near Soldiers' Home. See Janitor.
646 NEWTON PL. NW.
Just off Georgia Avenue.
2 rooms and bath $30.00
3 rooms and bath 37.50
J. C. WEEDON CO.
1727 K St. N.W. Met 3011

THE CHATEAU THIERRY
1920 S St. N.W.
1 Block East of Conn. Ave.
Apts. of 1 room and bath, 1 and 2 rooms, kitchen and bath; inclosed porches; elec. refrigeration. Resident manager.
Thos. J. Fisher & Co., Inc.
738 15th St. District 6830

MODERN BUILDINGS
LOWEST PRICES
2920 Ontario Rd. N.W.
Overlooking Rock Creek Park. Delightful Location.
3 rooms, kitchen and bath, $55-$72.50.
Frigidaire service.
2300 18th St. N.W.
Near 18th and Columbia Rd.
Apartments of 4 rooms, kitchen and bath, $55.
1809 Belmont Rd. N.W.
2 rooms, kitchen and bath, $52.50.
2530 Que St. N.W.
3 rooms, kitchen and bath, $52.50 to $60.
1715 Oregon Ave. N.W.
2 rooms, kitchen and bath, for colored, $45-$50.
National Mortgage & Investment Corporation
1004 Vermont Ave.
National 5833

APARTMENTS FOR RENT.

Unfurnished

NR. 18th AND COL. ROAD
3 nice rooms and porch; price, $45 to $47.50. 2611 Adams Mill rd.; Dist. 0655.

THE AUGUSTA
CORNER N. Y. AND N. J. AVES. NW.
Apt. 45—2 R., K. & B..$35.00
Apt. 25—2 R., K. & B. . 37.50
NEWLY DECORATED.
JANITOR ON PREMISES.
WEAVER BROS., INC.,
REALTORS.
809 15TH ST. NW. DISTRICT 9486.

THE WYOMING
2022 COL. RD. NW
Desirable apts. General Electric refrigeration. Cafe in bldg.

HOUSES FOR RENT

Unfurnished

206 G ST. NE.—6 rooms and bath, newly papered, painted, electricity. $40 a month. Phone Col. 2920.

CHEVY CHASE, D. C.—New corner detached brick residence, 8 rooms, 2 baths, porches, built-in garage; $110 month. Phone Mr. Ward, National 2155.

COLORED.
138 HECKMAN ST. S.E.
6 RMS. AND BATH, NEWLY PAPERED AND PAINTED.
$35 PER MONTH
WEAVER BROS., INC.
REALTORS
809 15TH ST. NW. DISTRICT 9486.

3506 Conn. Ave. N.W.
6 rooms and bath, a.m.i. $65
51 Quincey Pl. N.E.
6 rooms and bath $50
2000 Bladensburg Rd. N.E.
12 rooms, bath, a.m.i., garage $75
J. LEO KOLB
923 N. Y. Ave. N.W. Dist. 5027.

STORES FOR RENT

1009 NEW YORK AVE. NW. 500 SQ. FT., $80.00.
904 10TH ST. NW., 400 SQ. FT., $40.00.
AMERICAN SECURITY & TRUST CO.,
REAL ESTATE DEPT.
15TH & PA. AVE. NW. NAT'L 4815.

STORES
3168 Mt. Pleasant St. N.W., $75
3170 Mt. Pleasant St. N.W., $75
J. LEO KOLB
923 N. Y. Ave. N.W. Dist. 5027.

OFFICES AND STUDIOS

DESK SPACE—Furnished, including secretary; low rent. A. H. Hollidge, 1010 Vermont ave. nw.; District 1619.

SHANNON & LUCHS MANAGEMENT
CHANDLER BUILDING,
1427 Eye St. N.W.
In the heart of Washington's financial district; excellent outside light; Venetian blinds, free secretarial service, public stenographer, ice water on each floor, high-speed elevators are some of the outstanding features offered in this new building.
REASONABLE RENTALS.
EDMONDS BUILDING,
917 15th St. NW.
Opposite MacPherson Square.
The Wall Street of Washington.
Several desirable suites of 2 to 6 rooms now available. Very low rentals.
ALBEE BUILDING,
15th and G Sts.
OPPOSITE THE U. S. TREASURY.
Single rooms and suites; hot and cold running water and ice water in each room; fireproof vaults; 24-hour service.
VERY REASONABLE RENTALS.
MARYLAND BUILDING,
1410 H St. NW.
Single rooms and suites in this convenient building.
RENTS AS LOW AS $10.
LOEW BUILDING,
1110 F St. NW.
Over the Columbia Theater.
Single Rooms,
$25.00 and $27.50.
BROWNLEY BUILDING,
Cor. 13th and F Sts. NW.
Single offices and suites in the very center of the shopping district, starting at $10 per room.
SHANNON & LUCHS INC.
1435 K ST. NAT. 2345.

HOUSES FOR SALE

2D ST. NW., 6319—Detached, beau. yards, very attractive; cost $9,200; only $7,250. McNab, Natl. 3934. Eves., North 5736-J.

LOTS FOR SALE

CORNER 18TH AND TAYLOR NW., near Rock Creek Park; ample frontage for three detached houses. Owner, North 9537, Apt. 804.

REAL ESTATE LOANS

A Special Fund of $100,000
to be placed at 6½% in $5,000 to $20,000 first mortgage loans.
GEO. W. LINKINS CO.
1733 De Sales Street

WE BUY 1st deed of trust notes on vacant grounds, building lots and acreage, also buy second deed of trust notes on improved property. Fulton R. Gordon, Continental Trust Bldg. District 5231.

PLENTY OF MONEY. QUICK ACTION.
BRODIE & COLBERT
1707 Eye st. Realtors. Natl. 8875.

BANKRUPTCY NOTICE

IN THE SUPREME COURT OF THE DISTRICT of Columbia, holding a Bankruptcy Court. In the matter of Hugh C. Trower, bankrupt. In Bankruptcy No. 2349. To the creditors of Hugh C. Trower, of the City of Washington, District of Columbia: Notice is hereby given that on the 3d day of December, A. D. 1929, the said Hugh C. Trower was duly adjudicated bankrupt, and that the first meeting of his creditors will be held at my office in the Wilkins Building, 1512 H street northwest, Washington, D. C., on the 19TH DAY OF DECEMBER, A. D. 1929, at 10:30 o'clock a. m., at which time the said creditors may attend, prove their claims, appoint a trustee, examine the bankrupt and transact such other business as may properly come before said meeting. FRED J. EDEN, Referee in Bankruptcy. 11

LEGAL NOTICES

United States Marshal's Sale of Confiscated Automobiles

NOTICE OF TAKING AND DESCRIPTION OF CONFISCATED AUTOMOBILES IN THE SUPREME AND POLICE COURTS OF THE DISTRICT OF COLUMBIA, HOLDING A UNITED STATES BRANCH.

United States of America vs. Joseph Raymond Kelly, George T. Belew, Otto S. McKay, Dennis Russell Beatley, Leonard William Beatley, James Smith, James Givens, Arthur Johnson, James Caparrotta, Leo Besele, Cecil Vincent Howard, Edgar Earl Bidwell, Melvin Neal, Ernest Thomas, Lawrence Coleman, James Albert Brown, Fred Joseph Fillah, Willis Robinson, Stanley C. Carter, James Mills, Bernard Gordon, Arthur Scott Alva Hunter, Anna Hunter, Charles William Ridout.

Docket numbers: 48285, 48349, 48356, 48460, 48462, 48525, 326043, 326269, 326820, 327117, 327340, 327484, 328383, 328456, 328751, 328989, 329152.

PUBLICATION NOTICE — Whereas, in the above entitled causes, the Supreme Court of the District of Columbia has, on to-wit, the 27th day of November, A. D. 1929, and the Police Court of the District of Columbia has, on to-wit, the 29th day of November, A. D. 1929 ordered that a taking of the automobiles seized in said respective causes and, herinafter described, together with a description thereof, be duly advertised in accordance with the provisions of Section 26, Title II, of the National Prohibition Act, and have designated the 27th day of December, A. D. 1929, at 10:00 o'clock in the forenoon, in said Courts, as the time and place for all persons having any claim to or for said automobiles to appear and interpose claim thereto, or therefore otherwise said automobiles will be sold or otherwise disposed of according to law.

Now therefore, in pursuance of the said orders of said Courts, I do hereby give public notice to all persons concerned, that the following described automobiles, being the automobiles respectively described in said orders, were duly seized and taken possession of, at the several places, in the City of Washington, District of Columbia, respectively set against said automobiles, by the proper officers of the law on the dates respectively set against said automobiles, while and because the same were being unlawfully used by the respective defendants in said causes, for the unlawful transportation and possession in transportation therein of intoxicating liquor in said District of Columbia, in violation of the provisions of said National Prohibition Act, viz: (Each automobile is listed below with the following information, viz: Supreme and Police Court numbers, description of automobiles, place and date seized):

48285, Chevrolet Roadster, Engine No. 2307622, Md. Tag No. 261310, 1929; Cissel Court and K St. N. W., May 9, 1929. 48349 Chevrolet Coupe, Engine No. filed off, D. C. Tag No. U-5650, 1929; rear 923 V St. N.W., May 11, 1929. 48356, Ford Sedan, Engine No. 9843172, D. C. Tag No. U-4767, 1929; New Jersey Ave. and K St. N.W., May 31, 1929. 48460, Chrysler Coach, Engine No. F-53776, D. C. Tag No. V-5423, 1929; front of 1917 Temperance Ave. N.W., June 18, 1929. 48462, Dodge Sedan, Engine No. 911574, D. C. Tag No. V-2156, 1929; Riggs Road near District of Columbia Line, June 20, 1929. 48525, Ford Truck, Engine No. 12599305 D. C. Tag No. B-8885, 1929; 11th and C Sts. S.E., June 22, 1929. 326043, Star Touring, Engine No. 321057 D. C. Tag No. S-3014, 1929; 1014 14th St. N.W., August 6, 1929. 326269, Ford Touring Engine No. 788583, D. C. Tag No. V-7920, 1929; front 804 S St. N.W., August 12, 1929. 326820, Chevrolet Sedan, Engine No. H-47608, D. C. Tag No. V-9794, 1929; 29th and M Sts. N.W., August 27, 1929. 327117, Ford Touring, Engine No. 11739008, D. C. Tag No. V-6830, 1929; 17th St. and Mass. Ave. S. E., September 5, 1929. 327340, Peerless Coupe, Engine No 10E333, D. C. Tag No. N-7416, 1929; front 1430 Belmont St. N.W., September 11 1929. 327484, Ford Roadster, Engine No. 12708931, D. C. Tag No. W-1775, 1929; 1st St. and New York Ave. N. E., September 16, 1929. 328383, Ford Coupe, Engine No. 8646601, D. C. Tag No. Y-4232, 1929; front 1169 6th St. N.E., October 17, 1929. 328456, Ford Coach, Engine No. 9361704, D. C. Tag No. W-3378, 1929; Rock Creek Road near Allison St. N. W., October 19, 1929. 328751, Chevrolet Touring, Engine No. 2885529, D. C. Tag No V-9081, 1929; 13th and W Sts. S. E., October 31, 1929. 328989 Oakland Touring, Engine No. L-38233, D. C. Tag No. Z-2321, 1929; front 217 17th St. S. E., November 9, 1929. 329152, Dodge Sedan, Engine No. A-421359, D. C. Tag No. V-7849, 1929; Penna. Ave. bet. 24th and 25th Sts. N. W., November 16, 1929; and that the said respective defendants were thereafter duly convicted before the said Courts for the offenses aforesaid; and that all persons, if any there be, claiming said automobiles or any of them, or any right, title or interest therein, be and appear before the said Courts, to be holden at Washington, in said District of Columbia, on the 27th day of December, A. D. 1929, at 10:00 o'clock in the forenoon of that day (provided the same shall be a day of jurisdiction, otherwise on the next day of jurisdiction thereafter) then and there to interpose any claim to said automobiles or any of them, if any they have, and to show cause why the same shall not be forfeited to the United States and condemned and disposed of according to law, and that in case of failure to so appear, the said automobiles will be sold in accordance with Section 26, Title II, of the National Prohibition Act, at PUBLIC AUCTION FOR CASH AT THE FIDELITY GARAGE, 14TH AND FLORIDA AVENUE N.W., WASHINGTON, D. C., at 10:00 O'CLOCK A. M., on MONDAY, JANUARY 6th, 1930, or otherwise disposed of according to law.

Dated at Washington, D. C., on the 30th day of November, 1929.
EDGAR C. SNYDER,
United States Marshal in and for the District of Columbia.
dec3-11

NEWS OF LATEST HAPPENINGS IN MARYLAND AND VIRGINIA

BUSINESS MEN PLAN TO AID SCHOOL NEED

Arlingtonians to Advertise as Help to Conditions of Overcrowding.

CITIZENS APPROVE IDEA

ARLINGTON COUNTY.
BUREAU OF THE POST.
Tel. Clar. 809. Clarendon, Va.

Recognizing the needs for increased revenue to meet the rapid development of Arlington County to provide for more schools, the development of parks and to aid in financing the water department, it was learned yesterday that the business interests of Rosslyn have started a campaign to bring into the county more business.

To bring to the attention of the thousands of persons crossing the Key Bridge daily a huge sign 15 by 100 feet was construcoted yesterday on the shore of the Potomac River on the Virginia side overlooking the Capital and on it is being painted these words, "More Business at Rosslyn Will Help Pay for Water, Schools and Parks."

Discussing the problems facing the county today, John E. Fowler, president and owner of the Cherry Smash Co. located at Rosslyn declared more attention must be given to the establishment within the county of business to aid in providing revenue in the way of taxes to meet the growing needs. Nothing short of a bond issue for schools will meet the situation with which the county school board is confronted and the grave question is, will the taxpayers support such a bond issue.

Indorsement of the movement started by the business interests at Rosslyn yesterday to carry on an organized effort to invite industry into Rosslyn and other sections of Arlington County was given at a meeting of the Clarendon Citizens Association held last night in the rooms of the Arlington County Chamber of Commerce.

The special committee to study plans for the erection of a community hall in Clarendon, of which Arthur J. Porter is the chairman, was instructed to continue its study and to confer with the committee from the Lyon Village Citizens Association.

The special committee of the Arlington County Civic Federation, of which Harry A. Fellows is chairman, studying the questions propounded by Lieut. Col. U. S. Grant 3d, relative to the needs of Arlington County for waterfront development, will meet tonight in the rooms of the Arlington County Chamber of Commerce.

Pleading guiltty to an indictment charging him with attempted housebreaking, Sylvester Laconey was yesterday sentenced to serve twelve months in the Arlington County Jail by Circuit Court Judge Howard W. Smith.

Norbert Milnick was elected noble grand of Arlington Lodge, No. 193, I. O. O. F., at the meeting held in the Odd Fellows Hall at Clarendon last night. Other officers are C. J. Ives, vice grand; Frank Davis, recording secretary; C. P. Heins, financial secretary, and W. B. Huffman, treasurer. The newly elected officers will be installed at the January meeting.

The town council of Falls Church, meeting last night, considered plans being advanced for the continuing of the water main from the corporate limits on the Lee Highway through the town along Washington avenue.

As the plan now stands, County Engineer C. L. Kinnier is prepared to continue the main but to have it reduced to 6 inches.

It is pointed out by members of the town council that the 6-inch main will be inadequate to meet the growing needs of the town and that there should be an 8-inch main laid.

According to Engineer Kinnier, the 6-inch main will cost approximately $3,500, while the 8-inch main will mean an increase of $1,500.

Maj. L. P. Daniel, president of the Northwest Civic Association, presented a resolution adopted by the association's executive committee, asking that no main be laid less than an 8-inch one along Washington avenue and that any expenditure of town funds for water purposes be made contingent upon an agreement signed by the Arlington County Board of Supervisors that said board will, if authorized by the Secretary of War, supply water to any section of Falls Church upon application in due form.

It was brought out by Chief E. M. Ward that a 6-inch main would be inadequate to meet the needs of the fire department in case of a large fire.

Harry A. Fellows, former mayor, advocated the council borrowing funds if necessary to lay the 8-inch main. He felt that the town should authorize to Arlington County water board to lay the extra size main, and the additional cost be borne out of the town's general fund.

A motion by Councilman Charles Gage to the effect that the water committee take steps to discuss the situation with the Arlington County authorities and to secure a written agreement which would insure the laying of the 8-inch main and make possible extension of service to the entire town was adopted.

Engineer Kinnier, of Arlington County, stated last night that as soon as the additional money is provided, he is prepared to lay the 8-inch main.

The honor roll for the month from the Patrick Henry School as given out yesterday from the office of the Arlington County school superintendent includes the following pupils by grades: Grade, 1—Marrin Flaherty, Carroll Gardner, Stewart Jennings, Samuel Keller, Robert Payne, George Poos, Barbara Field, Evelyn Woodruff and Gloria Dansberger; Grade, 2—Norma Ward, Doris Pearson, Marguerita Planyher, Elizabeth Davis, Robert Thee, Marjorie Preston, Robert Williams, Edmond Simonton and Gloria Rochett; Grade, 4—Shirley Smith; Grade, 5—Louise Owens and Evelyn Blandford; Grade 6.— Elizabeth Fuller and Elizabeth Smith.

Friday night, the men of St. George's Episcopal Church, will meet in the Parish Hall at 8 o'clock for the purpose of completing plans for an organization of men of the church.

Lieut. Comdr. W. Eldredge Goodhue, U. S. N., is announced as the principal speaker of the evening. He will speak on "Twenty Years in the Navy." Commander Goodhue was in command of a division of patroling craft doing convoy duty during the World War.

The officers of Arlington Chapter, No. 39, Order of the Eastern Star, will entertain members of Sharon Chapter, of McLean, at the meeting of Sharon Lodge Monday night.

Election of officers of Cherrydale Council, No. 11, Daughters of America, will be the principal business at the meeting to be held Friday night at the Boulevard Bakery at Clarendon.

The Friendship Circle of Arlington Chapter, No. 39, Order of the Eastern Star, will meet tomorrow afternoon at the home of Mrs. Emma Topley.

Arlington Rotary Club meets tomorrow at the Washington Golf and Country Club at 12:30 o'clock.

The Arlington County Monarch Club will elect officers at the meeting to be held tomorrow at the Ashton Heights Woman's Clubhouse at 12 o'clock.

Harry K. Green, county commissioner of revenue, will attend the annual meeting of commissioners of revenue called by the State tax department for the purpose of studying taxation to be held at Richmond Friday and Saturday of this week.

Richard L. Eacho, vice president of the Back to the District Association, spoke at the meeting of the civic committee of the League of Republican Women of Arlington County held in Clarendon Monday night.

Eacho stressed the many advantages to be derived by Arlington County again becoming a part of the District of Columbia, among which he cited being reduced gas and electric light rates and reduction in automobile license taxes.

William Henry Evans, of Halls Hill, and William Ferguson, both colored, of Ballston, apprehended by Washington police and turned over to Arlington County authorities yesterday, are being held in the county jail. Evans is held on a charge of housebreaking in that he is alleged to have entered chicken houses of M. B. Kershenbaum. He will be given a hearing today before Police Judge Harry R. Thomas. Ferguson, who was said to have been with Evans, is being held for investigation.

Fellowship Council, No. 48, Sons and Daughters of Liberty, will celebrate its second anniversary at a meeting to be held tomorrow night in the Odd Fellows Hall at Clarendon.

The monthly meeting of the Parent-Teacher Association of the Lyon Park School will be held tomorrow night in the schoolhouse at 8 o'clock.

ARLINGTON ODD FELLOWS LODGE OFFICERS

Post Staff Photo.

Officers of Arlington Lodge, No. 193, I. O. O. F., elected at Odd Fellows Hall at Clarendon last night. Left to right, front row; C. J. Ives, vice grand; Frank Davis, recording secretary; C. P. Heins, financial secretary. Back row, Norbert Milnick, noble grand, and W. H. Huffman, treasurer.

1928 DEATH RATE LOW IN VIRGINIA

State Compares Favorably With National Area in This Regard.

SUICIDE FIGURES DOWN

Richmond, Va., Dec. 10 (A.P.).—Virginia's death rate in 1928 was lower than that for the national registration area, composed of 44 States, the District of Columbia, and 10 cities in nonregistration States, a report on the principal causes of death released here today by the United States Department of Commerce shows.

The State rate was 1,173.2 and the national rate 1,204.1, both higher than 1927 rates.

Although deaths due to several preventable diseases were in lower proportion to population in Virginia than deaths from the same causes in the national registration area last year, the Old Dominion continued to show higher rates than the Nation for typhoid, pellagra, tuberculosis and puerperal causes other than puerperal septicemia.

Rates Are Contrasted.

Virginia's rate, 6.1 per 100,000, from typhoid, contrasts with 4.9 in the United States; from pellagra the Virginia rate was 7.5 and the Nation's 6.1; from tuberculosis the State rate was 96.9 and the national rate 79.2; from puerperal causes other than puerperal septicemia, the Virginia rate was 11 and the national rate 8.7.

Superior or equal records to the Nation's were shown by Virginia in deaths from malaria, smallpox, diphtheria, infantile paralysis and influenza among others. There were only five deaths in Virginia in 1928 from malaria for every 1,000,000 population and one death per million from smallpox.

State health officials in commenting on the Government report said that several of the death rates in Virginia, including that from tuberculosis, were made higher by the State's large Negro population.

Violent Deaths Lower.

In the violent death field, Virginia generally presented a lower rate than the national registration area, homicides, deaths from burns, and accidental shootings being exceptions.

Although Virginia has many mines and there are some States in which no mines are located, the Virginia death rate from mine accidents was 2 per 100,000 and the Nation's 2.3 per 100,000.

The suicide rate for Virginia was much better than that for the whole area. Virginia's rates from automobile accidents, crossing accidents and machinery accidents were all superior to the national rate. Five out of every million persons in the United States were killed in street car-auto collisions in 1928, but only one per million was killed in that way in Virginia.

Annapolis Drops Fight on W.,B. & A.

Electric Cars Will Continue to Make Left Turns, City Decides.

Special to The Washington Post.

Annapolis, Md., Dec. 10.—Accepting the opinion of City Counselor George B. Woelfel that it would be a useless expenditure and a long litigation in the courts, Mayor Walter E. Quenstedt and members of the city council of Annapolis, finally have decided to drop the fight to compel the Washington, Baltimore & Annapolis Electric Railways to abandon operating its cars by way of a left turn at West street and Church Circle, from the standpoint of hazard to other traffic and in violation of municipal ordinances.

The controversy has covered nearly two years, having had its inception at the time the municipality repaved Main street, and at the request of authorities, the railway consented to remove its tracks from that thoroughfare and abandoned operation around the south side of Church Circle. This enabled the trolleys to make a loop of the city.

After the change was made, the city "stood pat" on a verbal agreement made by the late James J. Doyle, president of the railway, that the company, by January 1 of this year, would divert traffic over the Washington-Baltimore branch around the outskirts of the city, entering by way of the Bladen street terminal and thereby abandon the West street terminal. Subsequently, however, the company refused to do this, finding it impracticable as well as a too great expense, especially since its 25-year franchise expires in 1932.

JURY FOR DEPUTIES CHOSEN WITH SPEED

Last Six Members Selected in Two Hours as Trial Opens in Carolina.

COURTROOM IS JAMMED

Burnsville, N. C., Dec. 10 (A.P.).—Proceeding with unexpected rapidity, State and defense late today agreed upon twelve men who will sit as a jury in the trial of eight McDowell County deputy sheriffs accused of the murder of six cotton mill strikers during a riot at Marion, on October 2.

It took almost all day to select six Yancey County farmers and loggers, who form part of the jury. It took only about two hours to select the other six jurors.

The case, brought to this little mountain village to get it away from the atmosphere of the industrial sections of the State, attracted much attention and the courtroom was crowded to overflowing. An unusual feature was the fact that the bar was so crowded with court attaches, attorneys and newspapermen that the eight defendants—W. A. Fender, Dave Jarrett, B. L. Robbins, Jim Owens, Charles Tate, Taylor Greene, William Twiggs and Robert Ward—were seated outside the railing on the first row of seats provided for spectators. It is customary in North Carolina courtrooms to have a row of seats just inside the railing for defendants.

Up to the time of selection of the last six jurors the State had used five of its sixteen peremptory challenges. The others were excused by the court because of relationship to W. A. Fender, one of the defendants, whose family once lived in this county, or because of formed or expressed opinions concerning the guilt or innocence of Fender and the other defendants.

Only general mention of the early morning battle in Marion on October 2, in which a score of persons were struck by gunfire and a dozen others injured by other weapons, was made in the examination of the veniremen.

The seven indictments against the deputy sheriffs were consolidated. Six of them charged all of the deputies with second-degree murder on each of the deceased—Tilden Carver, Luther Bryson, George Jonas, Randolph Hall, Samuel Vickers and James Roberts. The seventh indictment charged all of the deputies with all of the deaths. Second-degree murder conviction carries a sentence of 2 to 30 years.

Piedmont Area Doctors To Meet in Culpeper

Special to The Washington Post.

Culpeper, Va., Dec. 10.—Dr. Kenneth F. Maxey, of the University of Virginia Hospital, will present a paper on tularemia at the semiannual meeting of the Piedmont Medical Society, to be held here tomorrow. Epidemic encephalitis will be discussed by Dr. David C. Wilson, also of the University Hospital.

About 25 doctors from ten counties in the territory east of the Blue Ridge are expected to attend this meeting. Local practitioners have arranged for a dinner to be served after the meeting.

TOWN STREET CARS YIELD TO BUS LINES

Last Cumberland Trolley Route to Be Discarded, Company Says.

LIGHT-RATE CUT NEARS

Cumberland, Md., Dec. 10.—The Potomac Edison Co. today, through P. Paul Smith, Hagerstown, vice president, announced after a conference with Mayor Thomas W. Koon and representative citizens that all street cars are to be eliminated in the city and motor buses substituted next year. Lowering of lighting rates to an extent yet to be determined was also announced.

The company had already abandoned the entire railway system with the exception of the Center street line and the elimination of that line will go far toward adjusting severe traffic conditions on that street.

Mr. Smith said: "The changes have presented a number of serious and difficult problems for consideration—it involves the discarding and writing off the books of more than a million dollars worth of bond and stock holders' property in the form of tracks, cars, overhead construction, equipment, car barns and other valuable property, practically all of which will be lost to the company and the purchasing of equipment and property adapted to the substitute operation and the development of new and unserved territory."

Approximately a dozen additional buses will be placed in the service.

Regarding light rate reductions, Smith said action was slowed up because of the discarding of over a million dollars worth of the railway property and the expenditure of several million dollars of additional capital in the providing of new power lines and substation facilities now in the course of construction, which will bring unlimited power from the west and will be available in Cumberland within the next month or two. Despite these unusual conditions, Smith declared, the company's 1930 program included a readjustment of lighting rates favorable to the people of Cumberland.

Holm to Address Richmond Meeting

Federal Expert Will Speak to Farmers on Dairy Products.

Richmond, Va., Dec. 10 (A.P.).—"Virginia and Dairy Products" will be the subject of an address to be delivered here December 13 by Dr. George E. Holm, senior biological chemist of the bureau of dairy industry of the United States Department of Agriculture. Two hundred and fifty dairy farmers from this section of Virginia have been invited to the address, which was arranged by the Virginia section of the American Chemical Society.

The address is one of an "industrial expansion" series, fostered by the Chemical Society and, according to Edwin Cox, chairman of the Virginia section, dairying was selected as a subject because of its recent growth in the State.

Since 1921, Cox said, the value of creamery butter produced in the State has doubled and the production of cheese has increased from 87,000 pounds to 507,000 pounds in 1928. Canned milk production, he stated, has risen from 1,422,000 pounds in 1925 to 4,500,000 in 1928. In 1928, the value of all Virginia dairy products was $29,291,000, he said.

BIRTHS, DEATHS AND MARRIAGES

BIRTHS REPORTED.

John M. and Ida K. Jeffries, girl twins.
Mathew J. and Edith L. McCarry, boy.
Samuel and Fannie Sperling, boy.
Donald B. and Doris E. Brooks, boy.
Daniel R. and Patsy R. Silling, girl.
William A. and Eleanor Hammer, boy.
Edwin P. and Evelyn A. Jones, boy.
Abraham and Lillian S. Boker, boy.
Harry F. and Evelyn F. Fowler, boy.
James C. and Regina G. Rich, boy.
Walter B. and Margaret V. Norris, boy.
William L. and Helen M. Wood, girl.
John J. and Marion E. Cullinane, girl.
Franklin and Grace C. Moretie, girl.
Verne C. and Thelma L. Brannock, girl.
Paul A. and Elizabeth B. Bentz, girl.
William F. and Alice Newheiser, girl.
Marion A. and Bertha E. Dixon, boy.
Herbert and Fannie Palmer, girl.
Lloyd A. and Annie Black, boy.
Fred and Henrietta Whitaker, boy.
Cook and Nettie Mackie, boy.
Robert and Alva Hall, girl.
John and Ruth Fisher, boy.
Charles and Helen Moore, boy.
William and Albert Sharpe, boys.
Lee and Ruth Womble, girl.

LICENSED TO MARRY.

Theophilus Archibald Lacy, 38, Richmond, Va., and Susie Catlett Coffey, 32, Lexington, Va. The Rev. Allan F. Poore.
Thomas Leon Tramis, 29, and Maggie Monicutt, 35. The Rev. George E. Carter.
Philip Tuttle Williams, 30, Detroit, Mich., and Ann Pollard, 23. The Rev. James S. Montgomery.
Joseph Delise, 24, and Maria G. Capannelis, 20. The Rev. N. M. De Carlo.
McDonald Horton, 57, Farmville, N. C., and Helen V. Watkins, 47. The Rev. J. S. Montgomery.
C. T. Young, 48, New York, and Ethel Lee, 28, Norfolk, Va. The Rev. W. D. Jarvis.
Milton Thomas Campbell, 31, and Teresa Holmes, 23. The Rev. Robert Anderson.
Robert Roy Bixby, 30, New York, and Dorothy Beatrice Bently, 24, New York. Judge R. B. Mattingly.

DEATHS REPORTED.

Caroline C. Woolfolk, 89 yrs., 2220 20th st. nw.
Edwin A. Haymon, 84 yrs., the Cumberland apts.
Caroline A. Damon, 83 yrs., 1345 Quincy st. nw.
Ella Y. Brayley, 82 yrs., 1012 N st. nw.
Mary A. Guiton, 79 yrs., 1632 16th nw.
Imilda J. Murray, 77 yrs., 10 3d st. ne.
William H. Pindell, 73 yrs., 711 7th ne.
Virginia Repetti, 73 yrs., Garfield Hosp.
Michael Mulkerns, 68 yrs., Gallinger Hosp.
William E. Snyder, 67 yrs., Emergency Hosp.
Frank L. Averill, 67 yrs., 1479 Col. rd. nw.
Hannah E. Mitchel, 65 yrs., 809 C st. sw.
Louis B. Gleason, 61 yrs., 1123 5th. ne.
Edward R. Eaton, 54 yrs., 3602 Nichols ave. se.
Addie R. Spies, 52 yrs., 3608 17th pl. nw.
Oscar B. Earlsht, 52 yrs., 1720 Kilbourne pl. nw.
Frances Wilson, 51 yrs., Sibley Hosp.
Charles W. Burley, 51 yrs., 1417 Montello ave. ne.
Lucille Lamon, 47 yrs., Emergency Hosp.
Ac Ward, 41 yrs., Naval Hosp.
Helen E. Burkart, 41 yrs., 1723 I st. ne.
Joseph Goldstein, 37 yrs., Geo. W. Hosp.
Rose B. Rawlings, 30 yrs., 34 Todd pl. ne.
Marjorie M. Peacock, 28 yrs., 1101 S. C. ave. se.
Infant to Martin and Agnes Scham, 2 hrs., 1812 33d st. nw.

Licenses issued at Rockville, Md.:
Conrad G. Drexel, 29, Fort Monroe, Va., and Martha Elizabeth Gentry, 21, Richmond, Va.
Orin M. Lake, 31, and Helen B. Robinson, 26, both of Washington.

Licenses issued at Upper Marlboro, Md.:
James R. Garner, 19, and Florence R. Tayman, 19, both of Upper Marlboro, Md.

COUNTY BOND ISSUE IS BOUGHT AT 104.39

Prince Georges Securities Draw Four Bids, All Above Par.

PRICE CHEERS OFFICERS

Four bids, all above par, were received yesterday by the Prince Georges County Board of Education on the issue of $207,000 in school bonds advertised for sale. The issue was awarded to Stein Bros. & Boyce and the Mercantile Trust Co., both of Baltimore, joint bidders, who offered $104.39.

County officials were jubilant when they learned of the exceptionally high price obtained for the bonds. The issue had been held up since the session of the State Legislature in January to await a better market. The high bids of all four of the bidders were construed as a mark of confidence in the future prosperity of the county.

The other bids were: First National Bank of Southern Maryland, $104.273; Alex Brown & Sons, of Baltimore, $103.112; Robert Garrett & Sons, of Baltimore, $102.57. The bids also offer accrued interest, but this factor is not expected to count highly, as it is believed that the bonds will be ready for delivery January 1, 1930, when they are to be dated. The interest rate is 4¾ per cent.

The bonds are of serial maturity and are to finance a program of school building and repair. They were authorized by the last session of the Legislature.

The board of education accepted the resignations of five teachers at its meeting yesterday. They were: Johnnie B. Coe and Mabel L. Corcoran, both of Riverdale School; Catherine H. Finocchiaro, Brentwood; Mamie J. Proctor, Cedarwood Colored School, and Willa Garner, Westwood Colored School. Miss Margaret Workman was appointed to one of the Riverdale vacancies.

The resignation of Mrs. Olive Bonner as trustee of the Fort Washington School because of ill health was accepted and J. G. C. Salyers appointed trustee.

The board refused four requests for transportation of small groups of children and also declined to furnish transportation of children from the Fort Foote district, asked by the principal of Oxon Hill Consolidated School, on the ground that it had no funds available for such transportation.

The tuition scholarship to the Maryland Institute of Art and Design was awarded to Miss Emily L. Blake of Laurel, subject to the approval of State Senator Lansdale G. Sasscer.

The county commissioners yesterday disapproved two applications for rezoning and granted a third request.

The application of John Kieley for reclassification from residential "A" to Commercial "D" of a tract of land at Paint Branch on the Baltimore boulevard and bordering the University of Maryland grounds, was disapproved following protests by university officials. The application of E. N. Lightbown for rezoning of a tract on the east side of the new Rhode Island avenue extension was disapproved.

The board granted a plea for reclassification of lots 1 to 5, block 13, Brentwood, on the west side of the Rhode Island avenue extension, asked by J. Moses Edlavitch.

A delegation from Bowie headed by V. M. Nichols appeared before the board yesterday to ask that the road starting at the overhead bridge at Lanham and proceeding by way of Seabrook to Bowie be made a lateral road. It is at present gravel.

The board granted a petition by the Pennsylvania Railroad that its assessment be not increased because of approximately 40 acres of ground which it has purchased in connection with a ditching project along its right of way from Bowie to Landover, a distance of 9 miles, inasmuch as the railroad is assessed $30,000 a mile under its present classification. The ditches were dug to carry off rain water.

Peters Chief Speaker At Teachers' Meeting

Special to The Washington Post.

Orange, Va., Dec. 10.—D. W. Peters, of the State Department of Education, was the principal speaker at a meeting of the Orange County Teachers Association held today in the Orange High School.

Miss Eleanor Decker, president of the association, introduced also Dr. E. L. Kramer, professor of education, State Teachers College, Fredericksburg; Prof. D. N. Davidson, superintendent of Orange County schools; Mrs. S. D. Bray, rural supervisor; Miss Leth Duncanson, Miss Mary McIntosh, Miss Ruby Baugher, Miss Alice Pollard and Mrs. Alfred Allen.

COUNTY CHIEFS GET CEMETERY PETITION

Montgomery Officials Also Are Asked to Permit Boxing Bouts.

BOND PREMIUMS CITED

Petitions to establish a new cemetery on Brookeville road and to permit boxing twice a month were filed at the meeting of the Montgomery County Commissioners yesterday. The cemetery petition was referred to the Maryland National Capital Park and Planning Commission and the boxing permit hearing set for December 16 at the Silver Spring County Building.

The cemetery petition was filed in behalf of the New Mount Olivet Cemetery Co. by Attorney W. C. Sullivan, of Washington. The petition is signed by Edward L. Buckey, president, and Eugene C. Connelly, secretary. The commissioners are asked to grant a permit to establish and maintain a cemetery on a tract of 100 acres, part of "Garter Lost," the southwest corner of which is a stone on the east side of the old Washington-Brookeville turnpike, opposite its junction with the county road to Vier's mill. The cemetery tract has a frontage of 1,652.51 feet on the turnpike.

The petition states that the cemetery company believes that the tract of land agrees with the specifications laid down by the county ordinance regulating the establishment of cemeteries, although the company declines to admit the legality of the ordinance.

The petition for a hearing on the question of permitting boxing twice a month in the Silver Spring National Guard Armory was presented by Lieut. Ward Caddington, morale officer of the Service Company, First Infantry, Maryland National Guard, on behalf of its athletic association.

The petition points out that the State Athletic Commission has no power to regulate or license boxing bouts held in State armories under the auspices of a National Guard Armory and that the power of the county commissioners is coincident with that of the boxing commisson but that the guardsmen feel that it is desirable to offer the people of the Silver Spring section an opportunity to object inasmuch as the armory is public property and it is not desirable to hold exhibitions therein objectionable to taxpayers.

Any exhibition permitted or held in the armory will be under the supervision of the State Athletic Commission, the petition states, and efforts will be made to have the matches scheduled between local guardsmen or from neighboring National Guard organizations or the Regular Army. No professional promoters will be permitted to control such matches and funds received from the bouts after necessary expenses have been deducted will be placed in the company fund to increase the facilities of the armory as a military station and as a community center and for providing additional recreation features and comforts for the men while at camp or in the armory.

The county commissioners authorized issuance of bonds for improvement of the Poolesville road to be assessed against the taxpayers of the road district.

William Johnson, of Westmore, Md., last night had a narrow escape from serious injury when the automobile he was driving turned over after a collision with another car driven by E. D. Hawkins, of Gaithersburg. Johnson was pinned under the car when it turned over on its top but managed to crawl out. He was uninjured.

Johnson was turning into the Gaithersburg road at the Gude lane near Rockville when the rear end of his car was struck by Hawkins' car, police say. Both men were charged with reckless driving by County Policeman Windsor Poole and will be arraigned in county police court Saturday.

Purchase of the section of land adjacent to the Gaithersburg School upon which the board has held an option since 1926, was authorized yesterday by the Montgomery County Board of Education at its meeting in the Rockville High School. The land has been used as a playground and the community has expended approximately $1,000 in grading the property. The land is to be purchased in accordance with the option at a price of $2,500.

The board accepted a bid offered by the Kolb Electrical Co., to install the electrical work in the Takoma-Silver Spring High School, now under construction, at a cost of $820.50. W. B. Walters was appointed a trustee of the Fairland High School to fill an existing vacancy.

The county schools will close Friday, December 20, for the Christmas holidays and will reopen January 2, the board announced. The teachers will receive their checks for the term which ends December 27 on or before December 20, according to an authorization by the board given to Superintendent of Schools Edwin W. Broome.

The Montgomery County courthouse building committee will meet this afternoon at 3:30 o'clock in the courthouse at Rockville to discuss the method of disposal of buildings on the block west of the present courthouse which has been acquired by the county in connection with the construction of a modern courthouse and jail. It also is expected that the committee will decide upon the time which will be allowed the occupants to move from the properties.

Montgomery County bonds issued under authority of acts of the General Assembly of 1927 and 1927 brought premiums amounting to $73,119.99 it was developed yesterday when Berry E. Clark, clerk to the county commissioners, reported that he had delivered and received payment on bonds sold recently.

Clark pointed out that the issues authorized by the 1927 session brought $1,752,000 and the 1929 issues $2,313,000, aggregating $4,065,000, with premiums of $73,119.99. The bond issues were for roads, schools and local district improvements.

Nathaniel Snowden, colored, of Bethesda, was sentenced to serve three months in the Maryland House of Correction yesterday by Judge Robert B. Peter in circuit court at Rockville. Snowden was convicted of charges of possession of liquor with intent to sell. The judge ordered his automobile sold and the proceeds turned over to the county.

Judge Peter said that he had made the sentence much lighter than apparently the case deserved because Snowden had served 2 months and 27 days in the county jail while awaiting trial.

Thomas Snowden, of Brookeville, not related to the other Snowden, was acquitted on charges of possession with intent to sell. He was arrested at a baseball game near his home last summer. He was represented by Attorney Stedman Prescott and Thomas L. Dawson.

Proposed College Sites At Lynchburg Viewed

Special to The Washington Post.

Lynchburg, Va., Dec. 10.—Judge Don P. Halsey, Miss Helen Ruth Henderson, Dr. B. D. Tucker, Richard H. Wright and Edwin B. Jones, of the State legislative commission, named to make a report as to the desirability of a State College of Liberal Arts for Women, met here today and inspected a number of sites proffered for the proposed college.

The commission met in the office of Judge Halsey, its chairman, before making the trip. The trip ended at the house of the Boonsboro Corporation, in Bedford County, where the visitors were guests at a luncheon given by members of a chamber of commerce committee.

DANIELS WELCOMES MISSIONS SESSIONS

Missionary Conference of Methodists Convenes in Raleigh.

BISHOP CANNON ATTENDS

Raleigh, N. C., Dec. 10 (A.P.).—With Josephus Daniels, Raleigh editor, as the welcoming speaker, the fourth annual general missionary conference of the Methodist Episcopal Church South, opened its three-day meeting here tonight.

Dr. W. G. Cram, secretary of the board of missions and president of the missionary council, presided and conducted devotionals.

Several hundred prominent Methodist laymen, clergy and publication editors from throughout the South filled the Edenton Street Methodist Church for the opening session. Several bishops were present, including Bishop James Cannon, Jr., who left after tonight's session for New York.

"The lion in the path of Christian missionaries today," Daniels, Secretary of the Navy under Woodrow Wilson, said in welcoming the conference to Raleigh, "is the un-Christian life of the American people. The place to begin the new day of missions is in the pulpits and pews of America. If zeal and devotion here at home bore true relation to the dedication of those on the foreign field, the small results would be replaced by enlargement and widespread acceptance of the Christian religion."

Business sessions will begin tomorrow.

COTTON GROUP ACTS FOR CENTRAL BOARD

Marketing Agency, Similar to That of Grain Men, Mapped at Parley.

FEDERAL CONTROL ASKED

Memphis, Tenn., Dec. 10 (A.P.).—Preliminary steps for establishment of a centralized cotton marketing agency, Government controlled, were taken here today at a cotton congress attended by three members of the Federal Farm Board and 150 leading representatives of the cotton industry.

The sessions were executive and the only official word concerning the deliberations was the announcement by Alexander Legge, chairman of the Farm Board, that "it seems our program will go through right away. Little or no opposition has been manifested so far."

Sixteen cotton cooperative associations were represented. They spent most of the morning discussing the present marketing ills of the cotton industry and were in a receptive mood to hear the board's outline of the plan to revolutionize the cotton business.

The proposed organization, patterned after the grain marketing agency, would embrace all local and state cooperatives and would be controlled by the Government. The Government would be expected to furnish money for establishment of the agency, estimated at amounts varying from $10,000,000 to $40,000,000. The agency, it was indicated, eventually would be sold to the cotton growers in form of Government stock. Its policies would be directed by the Farm Board.

Besides Legge, Carl Williams, cotton's representative on the board, and James C. Stone, vice chairman of the board, were present. The sessions will be continued tomorrow.

Williams said he had not yet received a telegram sent him from Washington by five senators asking that loans on cotton be extended from 16 to 20 cents.

Mrs. Pickin Is Ill.

Mrs. Charles H. Pickin, who has been seriously ill at the home of her daughter, Mrs. A. M. Dawson, in Lyon Village, Va., was taken to Sibley Hospital last night, where she will undergo an operation.

STACY-ADAMS
SHOES for Men

Correct in Style
Correct Foot Troubles

FOR half a century Stacy-Adams shoes have been recognized as the peer of fine footwear for men. Their custom-made quality is evident not only in their appearance but in their careful scientific construction and perfect fitting, which tends to correct the most common foot ailments.

They are made from selected leathers and other materials of the highest grade according to exact measurements.

No other shoes of equal quality offer as much value for the price you pay as Stacy-Adams shoes.

Offer the Utmost in Comfort Style Value

Fitted by Professional Shoe Fitters

Exclusively Sold at—

Edmonston & Co. INCORPORATED
CARL M. BETZ, Mgr.
612 13th Street West Side Bet. F & G Sts.
No Branch Stores

An Appropriate Christmas Gift

Governor Winthrop Desk
Authentic Reproduction

WE are the originators of the idea of having a manufacturer to make a reproduction of the Governor Winthrop Desk to sell at

$55

Come and Enjoy a Leisurely Review

Baum's
CONNECTICUT AVENUE
Opposite Mayflower Hotel